Good Mornings
Bowman 6 till 10am
CFAX 1070

Victoria Times

1977 PINTO PONY
32 M.P.G. CITY
46 M.P.G. HIGHWAY
Test Drive One Today at
PETER POLLEN FORD

93rd YEAR, No. 283 ★★ VICTORIA, BRITISH COLUMBIA, MONDAY, MAY 16, 1977 15 CENTS DAILY, 30 CENTS SATURDAY

Troops Battle Prairie Fires

PRINCE ALBERT (CP) — About 2,200 firefighters raced against time today to try and contain 67 forest fire blazes in northern Saskatchewan before a welcome rain passed over.

"Weathermen say the showers will end Tuesday afternoon and the hot, sunny weather will be back," said Tim Meyers, a department of northern Saskatchewan forestry protection spokesman.

"The rain has brought the fire down from the tops of trees and we have had up to two inches in some places. But it would take six inches to see the end of these fires."

The worst blaze was at Fishing Lake, along the Hanson Lake road, which runs from Prince Albert to Flin Flon, Man.

"The fire front is 200 miles long and about 180,000 acres are ablaze," said Myers. "Some .41 inches of rain have fallen on the fire. Not nearly enough."

More than 400 troops who arrived from Wainwright, Alta., to help fight fires were drafted into the Fishing Lake fire.

Meanwhile, motorists were stranded, highways declared unsafe for travel and gardens damaged as heavy rain turned to wet, driving snow over a large section of Alberta today.

The weather office issued a weather warning for the Edson, Edmonton, Red Deer and Calgary regions.

Up to two centimetres of snow accumulated on the ground in the Edmonton area and turned to ice on some highways.

The RCMP said travel was not recommended on Highway 2 between Edmonton and Red Deer. A few motorists were stranded on Highway 12 near Stettler and dozens of cars were reported in the ditch beside Highway 16 east of Edmonton. There were no reports of serious accidents.

Highway 18 to Swan Hills was reported snow-covered and dangerous. Calgary was clear of snow but slippery roads were reported in the Olds district.

"I took my snow tires off last weekend," the RCMP duty officer in Red Deer said. "I should have known."

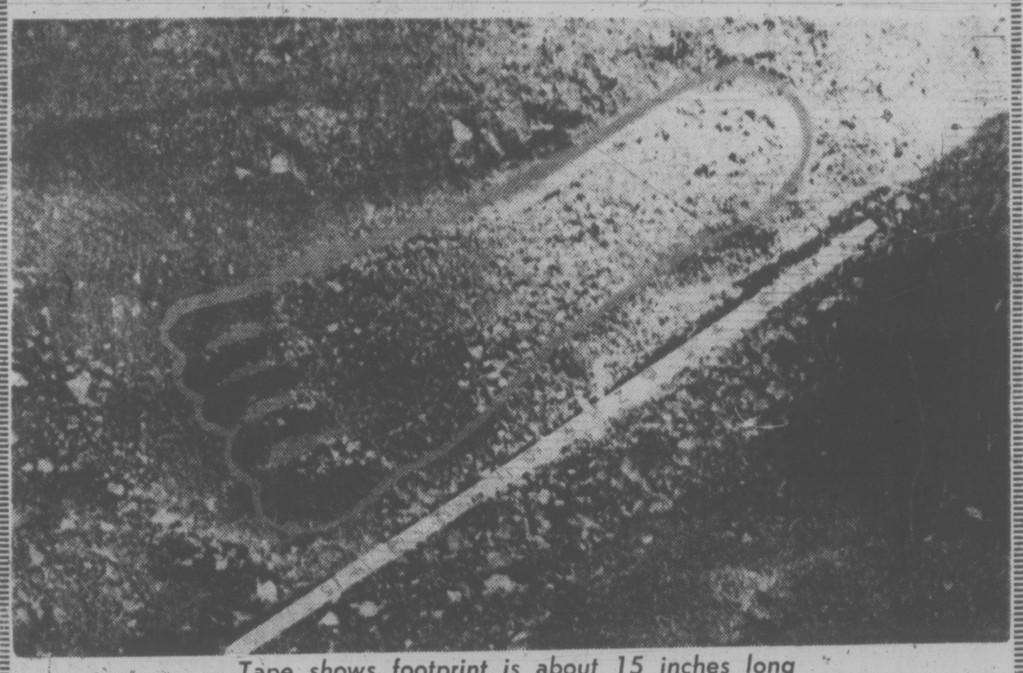

Tape shows footprint is about 15 inches long

Presto! Sasquatch Believer

Times News Services

MISSION — It stood about seven feet tall, stank like rotten meat and turned Pacific Stage Lines bus driver Pat Lindquist and a load of passengers into believers in that most elusive of creatures — the legendary Sasquatch.

The huge, furry creature lumbered across Highway 7 near this Fraser Valley community Sunday as Lindquist drove his bus on a run from Harrison Hot Springs to Vancouver.

"I couldn't stop shaking," Lindquist said later.

What the passengers and Lindquist saw ahead of the bus was something they described as a beast about seven foot tall and 300 pounds with dark brown fur or hair and a light-colored face.

For Lindquist the form took on frightening clarity as he pursued it into the bush.

"To tell you the truth, I thought it was someone trying to con us so I took off after it," said Lindquist, 28, a reserve Vancouver city policeman.

Lindquist, who RCMP here described as nervous and pale when they arrived on the scene, later described what happened when he gave pursuit.

"At first I was mad. But then I went to awe and then to fright and I began to shake. I couldn't stop shaking and then I got out of there."

Lindquist, who is six feet, two inches tall, said the thing before him was no more than seven feet tall, only "much heavier than I am."

"It had flat, flared nostrils like a monkey and large, wide eyes. It didn't make any sound except heavy breathing. It had a broad chest and it was heaving up and down. It could have taken two steps and have grabbed me, but it didn't do anything. It didn't growl. It didn't show its teeth. It just looked at me."

Police refused to release the names of the passengers or the driver, although Linquist was located at the bus station in Vancouver.

"You see a Sasquatch and it's like seeing a UFO—no one is going to believe you," he said. "I grew up in that area and I've always laughed at the idea of a Sasquatch."

"But all I can say now is why doesn't someone pass a law protecting them because they do exist."

—RCMP Constable Robert Eyford said the passengers' descriptions were "consistent — they all saw the same thing."

Eyford and RCMP constables Millie Norry and Fred Elder were first on the scene. They measured footprints in a dry creekbed at 14 inches with the toes making indentations of 1½ inches.

Driver Lindquist tells of chase

War Declared On Rhodesia By Zambia

Times News Services

LUSAKA — President Kenneth Kaunda said today Zambia is in a state of war with neighboring white-ruled Rhodesia.

Kaunda announced that the Zambian army has been placed on full alert and issued orders that any aircraft crossing into Zambian airspace from Rhodesia be shot on sight.

"I wish to tell all Zambians today that we are in a state of war with Rhodesia," Kaunda told a news conference in this capital city.

"We will fight and I have already directed all my boys to shoot any Rhodesian planes on sight using Zambian airspace."

This black-governed country of five million people, on Rhodesia's northwestern border, has served as a base for black nationalist guerrillas fighting a four-year war to topple the white Rhodesian government. Mozambique and Botswana are other guerrilla bases for cross-border infiltration.

Kaunda said British Foreign Secretary David Owen had written him saying Rhodesian Prime Minister Ian Smith had warned that Rhodesia might strike against nationalist guerrilla camps in Zambia.

Nationalist leader Joshua Nkomo's Zimbabwe African People's Union (ZAPU) is based in Zambia. Guerrillas from the other Rhodesia nationalist movement, Robert Mugabe's Zimbabwe African National Union (ZANU) are based on Mozambique, which borders Rhodesia to the east.

With U.S. backing, Owen has been trying to persuade Smith, the nationalists, Kaunda and other black and white leaders in southern Africa to agree to the convening of a constitutional conference leading to black majority government in Rhodesia, where 270,000 whites now rule six million blacks.

There was no immediate reaction in Salisbury, the Rhodesian capital, to Kaunda's announcement. But a Rhodesian spokesman said the Zambian leader's remarks are being studied and a statement can be expected.

Kaunda, regarded as a moderate among black African leaders, told the news conference he might not attend next month's British Commonwealth leaders conference in London because his presence might be needed here as commander-in-chief of the Zambian armed forces.

Meanwhile, in Maputo, Mozambique, U.N. Secretary-General Kurt Waldheim said today the world faces "a disaster of grave dimensions" unless efforts were stepped up to find "just and peaceful solutions" to the problems in Rhodesia and South West Africa.

NEWS BRIEFS

Hydro Rate Change

Three University of B.C. economists have called for a restructuring of B.C. Hydro rates, claiming the corporation could reduce debts, rates and load growth as a result. See story on Page 24.

B.C. Tel Picketed

VANCOUVER (CP) — Picket lines are up at British Columbia Telephone Co. Ltd. operations at Abbotsford, Mission, Haney and Chilliwack in the Fraser Valley and at company offices in North Vancouver, a company spokesman said today.

OPEC Pact Denied

KUWAIT (Reuter) — Kuwait denied Saturday a report published in the Middle East Economic Survey magazine that 11 major oil-producing countries had decided against implementing a planned five-per-cent price rise.

Suspected Arsonist

MONTREAL (CP) — Police have arrested a man in connection with 12 fires which broke out in a central area of the city during the weekend, an arson squad spokesman said Sunday.

School Fire

PORT COQUITLAM (CP) — Police said the industrial arts wing at the George Pearkes Junior Secondary School was damaged Sunday when a fire broke out at about 4 a.m.

Dragster Crashes

MISSION (CP) — RCMP have identified Stanley Frank Wilson, 32, of Eugene, Ore., as the man killed Saturday when his dragster was involved in a firey crash at Mission Speedway in the Fraser Valley.

Leader Arrested

ISLAMABAD, Pakistan (UPI) — The acting leader of Pakistan's opposition has been placed under house arrest while representatives of four Middle Eastern Moslem nations attempt to mediate the nation's constitutional crisis.

★ SPORTS ★

New Westminster Bruins became the first British Columbia team to win the Memorial Cup after defeating Ottawa 67s 6-5 in Vancouver Sunday. A goal by defenceman Brad Maxwell stood up as the winner in the Canadian junior hockey showdown before more than 13,000 fans in the Pacific Coliseum. Page 10.

Also on today's sports pages . . .

Many reasons have been suggested to explain why Montreal Canadiens have made winning a tradition. Whatever the reason, the Canadiens were too much for Boston Bruins in the National Hockey League playoff final, winning their 20th Stanley Cup Saturday night with an overtime victory to sweep the series over the Bruins. Page 10.

Although the crowd of only 200 was disappointing, the result wasn't as Victoria Selects made their debut in the Western Track League at Centennial Stadium Saturday a winning one in a tri-city meet. On Sunday in the Fraser Valley the Selects made it a weekend double. Page 12.

After two years at the top, first with Victoria Athletics and then Victoria West, the city won't have the Canadian soccer championship this year. Vancouver Italia-Columbus ended that reign Saturday with a 1-0 overtime victory over Victoria West in the provincial final at Vancouver. Page 10.

Hydro Improperly Authorized For Revelstoke Dam: SPEC

Provincial water comptroller Howard DeBeck did not have sufficient information or authority to allow B.C. Hydro to build the proposed $1 billion-dollar Revelstoke dam, a cabinet committee was told today.

Spokesmen for the Scientific and Environmental Control Society (SPEC) told the committee DeBeck was not adequately informed about issues of "a broad social nature" which are outside his jurisdiction.

SPEC and three other groups, Canadian Cellulose Company Ltd., West Kootenay Outdoorsman and B.C. Wildlife Federation, have launched an appeal against DeBeck's decision.

The four-member cabinet committee, headed by Labor Minister Allan Williams, today began hearing submissions from the groups opposed to the project.

The hearings are expected to continue until Wednesday.

SPEC contends the issue of the Revelstoke dam should be placed before a regulatory body such as the B.C. Energy Commission.

The environmenalists' group says in its brief Hydro cannot be considered competent, nor does it have the authority, to provide adequate assessment of the necessity and convenience of its own development proposals.

SPEC says Hydro's licence to build a Revelstoke dam should be revoked and legislation enacted giving jurisdiction over such projects to a properly constituted, appropriately authorized and competent government agency such as the energy commission.

The SPEC representatives also argued:

—The energy from the Revelstoke dam is not needed at this time, will not be needed by the proposed in-service date and may not be needed for some time thereafter.

—The people of B.C. cannot afford the dam or the consequences of Hydro's apparent authorization to produce new energy from traditional methods at a time when there is increased demand for money to finance a large-scale energy development.

—There are alternative uses for the scarce capital which may be able to produce more energy per dollar spent, create more employment, incur less social and environmental disruption and place much less long-term stress on other areas of the B.C. budget.

INDEX

Classified 386-2121
News 382-3131

	Page
Births	26
Classified	26-39
Comics	14
Deaths	39
Entertainment	19
Family	21-23
Finance	6
Gardening	27
Sports	10-17

WEATHER

Tonight: Cloudy
Tuesday: Clearing

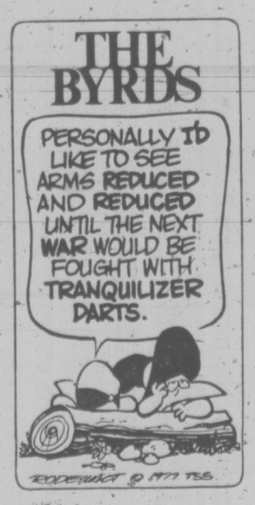

Rene Guards Vote Date

QUEBEC (CP) — Premier Rene Levesque says the Quebec cabinet has settled on the approximate time of the referendum on independence but is not ready to let the public in on its decision.

Speaking to reporters Sunday following a two-day closed-door cabinet meeting in a Laurentian retreat, the premier said he cannot yet reveal the referendum date.

A law setting ground rules for the referendum must be passed before the time is announced, Levesque said, because "if we don't have a regulated kind of thing we'll have an orgy."

The premier also announced his 24-member cabinet will be slightly enlarged before spring is out to relieve overburdened cabinet ministers, such as the five who hold two portfolios. He added there would be no cabinet shuffle before the end of the year.

CHARGES LAID FOR MEAT AD

VANCOUVER (CP) — Neonex Consumer Group Ltd. has been charged with four counts of selling food in a false, misleading or deceptive manner in violation of the Food and Drug Act.

The company, operating under the name of Overwaitea in Creston, B.C., is charged with selling ground beef advertised as lean which contained more than the allowable amount of fat.

The company is to appear in provincial court May 26.

PRESSURE FOR JOBS

VANCOUVER (CP) — The British Columbia Federation of Labor has established a special committee to create public demand for government action in dealing with unemployment.

A conference of affiliates decided the committee should: Make recommendations for lobbying MLAs and B.C. MP's; develop contacts with unemployed workers outside the labor movement; and make recommendations for bargaining protection against job loss through technological change.

The committee also will prepare a position paper on unemployment, organize public forums and try to have the unemployment problem brought forward at the New Democratic Party convention in Vancouver later this month.

"All of the reports today confirmed previous statements . . . that the current unemployment situation reached crisis proportions and constitutes a national disgrace," Len Guy, Federation secretary-treasurer said.

Guy said government statistics do not show that much of the present unemployment is hidden because young people entering the labor force and women reentering the labor force are unable to do so.

BRITISH OFFICER MURDERED BY IRA

BELFAST (AP) — Irish Republican Army (IRA) guerrillas said today they have "executed" a British army captain abducted Saturday night in Northern Ireland.

"We arrested him on Saturday night and executed him after interrogation," the IRA's 1st Battalion in South Armagh County said in a statement.

The IRA, fighting to end British rule in Northern Ireland, said the officer, Capt. Robert Lawrence Nairac, 29, of the elite Grenadier Guards regiment, was working with the Strategic Air Service (SAS), the British unit combating terrorism.

An army spokesman said: "We have only just heard the news and are still looking into it. Despite what the statement said, the captain was definitely not an SAS man."

Nairac was abducted by two men after a struggle in a parking lot outside a tavern in Drumintree.

Wash. Indians Deny Fishing Privilege

By PAUL NICHOLSON
Times Staff

A Washington State Indian leader today denied that four Juan De Fuca area tribes have been given special permission to fish outside fishing boundaries.

Mike Mail, a Quinault Indian band councillor from Taholah, Wash. on the west coast said an article in the Seattle trade magazine Fishermen's News was incorrect.

The report triggered angry responses from United Fishermen and Allied Workers' Union officials in B.C.

The UFAWU has called on Fisheries Minister Romeo LeBlanc to retaliate by kicking U.S. fishing vessels out of Canadian waters.

The story said the four tribes would be allowed commercial gillnetting outside the surf-line agreement — an agreement signed 20 years ago to prevent Fraser River sockeye runs from being wiped out.

There will be no commercial net fishing outside the agreement zone, Mail said.

Mail said one tribe, the Macah, will be allowed "a very limited, very controlled test gillnetting on the high seas."

"It is just an experiment, and personally I don't think it will prove too successful. There's too high a net loss for gillnetters on the high seas," he said.

The other three tribes mentioned in the article — the Quinault, the Hoh and the Quilaute — are not involved in the test in any way, he added.

Mail charged the Fishermen's News is put out by commercial fishermen who are anti-Indian and the article is par for the course — there's not a grain of truth in it."

He said he regrets Canadian fishermen didn't check the article before making public statements.

Scotty Neish, secretary-treasurer of the Victoria local of the United Fishermen and Allied Workers Union said the move contradicts treaties between the two countries and has placed Indians in a position to catch a large portion of the inbound salmon heading for the annual Fraser River sockeye run.

Air Traffic Man Jailed

ZAGREB, Yugoslavia (Reuter) — A Yugoslav flight controller was sentenced today to seven years in prison for criminal negligence leading to the world's worst mid-air collision in which 176 people died last September.

The five-man bench of the Zagreb district court found Gradimir Tasic, 28, guilty of grave offences against public safety.

The court acquitted seven other controllers charged with joint responsibility for the crash along with Tasic.

The trial followed the collision on Sept. 10 between a British Airways Trident and a Yugoslav DC-9 charter plane 33,000 feet above the village of Vrbovec, near here.

There were no survivors. The trial began on April 11.

The court said Tasic failed to apply flight control regulations in the crucial seconds before the crash, was late in recognizing that a collision situation existed, and did not issue orders prescribed for situations such as the one which existed before the collision.

Tasic faced a maximum sentence of 20 years in jail.

The Trident, on its way from London to Istanbul, was carrying 54 passengers, mostly British and Turkish, and nine crew members.

The DC-9, en route from the central Adriatic port of Split to Cologne, West Germany, was carrying 108 passengers — all but one West German tourists — and five crew members.

During the trial, defence lawyers blamed the collision on the Yugoslav civil aviation authority and demanded the acquittal of the air traffic controllers.

"Ninety-nine per cent of the responsibility in this case lies with the authority and only one per cent could be blamed on an error by human factor," one lawyer said.

But the prosecution demanded punishment for the eight, alleging that it was their criminal negligence that caused the disaster.

Tasic told the court the pilot of the Yugoslav plane was late in reporting to him, and that a slip with the DC-9's flight details was not given to him by his colleagues.

"I did everything I could to prevent the crash," he added.

He allowed the possibility that some of his actions seconds before the crash "may not have been the best possible. But I was misinformed and misled and terribly surprised."

THE OUTCASTS by Ben Wicks

FILIPINO TORTURE DETAILED

LONDON (Reuter) — Detailed allegations of torture and human rights violations against political detainees in the Philippines were reported in a documentary aired by the British Broadcasting Corp. Sunday.

The documentary, produced by reporter Vanya Kewley, showed filmed interviews with former detainees still living in the Philippines who said they had detailed reports based on personal contacts with persons who have been tortured.

Women are sometimes raped and sometimes tortured in other most painful and humiliating ways, said Sister Mariani.

Jaycee Fair All Set For Record Attendance

By AL FORREST
Times Staff

The big news at this year's Jaycee Fair will be a record turnout of 80,000 Victorians and a money-losing feature called the Thrill Sphere, Jaycee manager Dave Murdoch said today. (See Picture on Page 9).

That would be an average of more than 13,000 per day for the week-long event, which opened today.

Last year's fair drew about 69,000.

The Thrill Sphere is a round motion picture theatre with a screen that goes all the way around.

"We have done the arithmetic and we figure to lose money on the attraction but it is so good we decided to add it this year," Murdoch said.

Patterned after the one in Disneyland, the sphere is 50 feet in diameter and the film runs for 11 minutes.

"There is a fight with a shark, a car chase through San Francisco and a helicopter ride over an erupting volcano. I think it will live up to its name."

Murdoch said there will be more than 100 exhibits this year with more emphasis on local merchants.

"Eventually we would like to turn the fair into a major trade exhibition for Victoria companies. We have a few exhibitors this year who we will not be inviting back next year. They have interesting products but not the things we want to emphasize in Victoria," he said.

"The ones we will not be inviting back are the pots and pans salesmen and the encyclopedia companies — unless they have offices in Victoria. This is going to become a Victoria trade fair along with the entertainment."

Murdoch said he is heartened that more Victoria merchants had entered exhibits this year than in the past and this trend would be emphasized next year when the fair would have a new image as a Victoria celebration.

Featured performer this year is B. J. Thomas, who will sing his hit Raindrops Keep Falling on My Head. Shows are 8 p.m. daily with an extra 6 p.m. show Friday and Saturday.

Children from Grades 1 to 7 get into the fair free until 6 p.m. today and again on Tuesday.

Ethiopia Warned

MOGADISHU (Reuter) — Somalia will go to war if Ethiopia invades the strategic French territory of the Afars and Issas Djibouti after it becomes independent from France next month, Somali President Mohamed Siad Barre said Sunday.

Ethiopia and Somalia have a long-standing dispute over rival claims to a huge slice of territory around their eastern borders.

CORPORATION OF THE DISTRICT OF SAANICH
DOG LICENCE AGENTS
(Summer Employment)

Agents to canvass the Municipality for the purpose of collecting dog licence fees in designated areas on a commission basis. The commission will be 35% of the fees collected. Pleasant personality, good judgment, and tact are assets in this position. Hours are flexible.

Application forms can be obtained from the undersigned and must be returned not later than 4:30 p.m., Friday, May 20, 1977.

Personnel Director
Saanich Municipal Hall
770 Vernon Avenue,
Victoria, B.C.

5-14

Block Parents Formed

By DEREK SIDENIUS
Times Staff

A Block Parent program will start soon in Esquimalt.

The program, which aims to make streets safer for children, is being organized under the auspices of the Esquimalt police force and should be operating by the end of the month.

Esquimalt is the first municipality in the Greater Victoria area to adopt the program that has been successfully tried in several cities across North America.

Constable Paul Hicks of the Esquimalt police crime prevention section welcomes the development and credits two determined Esquimalt mothers, Yvonne Langen and Barbara Bemister, with making it posible.

The two have spent three months convincing others of the need for the program.

Four schools in Esquimalt have endorsed it. So has the schoolboard. Nearly 200 residents have volunteered to become block parents and the Esquimalt Kiwanis Club has agreed to pay for printing distinctive red and white posters, pamphlets and stickers. The Kiwanis will also purchase a film that describes what Block Parents is all about.

Hicks calls the program a community-initiated and community-run project.

He said police have one main role. They screen all applicants, checking for criminal records or anything else in their backgrounds that might pose a potential threat to a child's safety.

Kiwanis president Ken Moore (left), Const. Paul Hicks and Barbara Bemister check new Block Parent poster

"We want to make sure the homes are, in fact, safe," he says.

The program was originally started in the United States as an extra line of defence against child-molesters. It was set up in Hamilton in 1968 and has spread to about a dozen Canadian cities.

Although there have been no actual cases of molestings reported in Esquimalt in the past six months, there have been five or six suspected attempts.

"The numbers don't matter," says Mrs. Bemister. "Even if we are able to save one child from such an experience, the program will be worthwhile."

The program involves homeowners placing a Block Parent poster in a front window of their homes.

If a child runs into a problem, he goes to the house where the sign is displayed and the person inside will look after his needs.

The problem could be anything — an attack by a bully, a confrontation with a vicious dog, a child getting lost, becoming ill or involved in an accident and needing first aid — any frightening situation.

Mrs. Bemister says the only requirement of the block parent is to get the child having difficulty off the street.

And the program is not just for the little ones, she says. Teen-agers can turn to the block parent for assistance.

The program is being organized under four co-chairwomen — one for each school. they will be responsible for distributing the posters and running the program in their areas.

Last week Hicks began a campaign to teach the youngsters how to use the program.

Mrs. Bemister says she'd like to see four block parents in each block. For that, the group will need 700 participants.

So far, only parents of school children have been approached to take part in the scheme. Mrs. Bemister hopes to get others involved, too — retired people and couples without children of their own.

Anyone intrestested in becoming a block parent may contact her at 385-0892.

HONDA CAR CENTRE DOES IT AGAIN
79 BRAND NEW TIRES
6:00x12" and 6:15x13"
WHILE THEY LAST
ANY TWO FOR 29.42
CASH AND CARRY
Fits Honda—Datsun—Toyota—Pinto, etc.
HONDA CAR CENTRE
909 Yates St. 386-6707
Dealer Licence Number 846A
SERVICE DEPT. OPEN MON.-FRI. 8 A.M. to 5 P.M.

the weather

Cool showery weather continued throughout B.C. over the weekend as the province remained in the northwesterly flow between a broad ridge of high pressure over the Pacific and a vigorous low pressure centre over the Prairies. There were however enjoyable sunny breaks in most areas. As the high pressure area builds towards the coast a slow improvement can be expected which will result in considerable sunshine along the coast today but with showers lingering in the Interior. As the ridge eases inland in the next couple of days temperatures will start to climb back up to normal May levels.

ENVIRONMENT CANADA
WEATHER OFFICE
10 A.M. FORECASTS
Valid Until Midnight Tuesday

Greater Victoria. Today mainly cloudy. Few showers. High near 15. Low tonight near 5. Tuesday, mainly sunny with a high of 15 to 17.

North and West Vancouver Island. Today and Tuesday, sunny with cloudy periods. Highs both days near 15 except 16 to 18 inland. Lows tonight 3 to 5.

Greater Vancouver, Lower Mainland, East Vancouver Island: Today, mainly cloudy with a few showers. Highs 15 to 17. Lows tonight 3 to 5. Tuesday, mainly sunny. Highs Tuesday 16 except near 18 inland.

TEMPERATURES

Yesterday	Max.	Min.	Precip.
Victoria	14	8	2.0
Normal	16	8	

One Year Ago			
Victoria	19	7	

Across Canada			
Prince Rupert	15	2	
Prince George	14	6	0.4
Terrance	18	6	
Port Hardy	13	8	
Tofino	14	2	
Comox	15	8	1.4
Vancouver	13	7	
Kamloops	17	11	
Cranbrook	12	6	0.4
Williams Lake	12	4	0.3
Fort Nelson	17	0	
Peace River	16	5	
Edmonton	10	0	34.3
Jasper	8	2	3.4
Banff	6	1	10.2
Lethbridge	13	2	6.2
Medicine Hat	13	4	21.4
N. Battleford	15	2	30.5
Saskatoon	17	2	10.9
Swift Current	12	3	23.4
Prince Albert	19	9	3.0
Moose Jaw	28	6	trace
Regina	28	7	1.1
Yorkton	29	14	3.2
Thompson	20	1	0.4
Brandon	20	14	0.3
Winnipeg	30	16	0.7
The Pas	24	6	10.2
Kenora	28	16	0.3
Thunder Bay	19	7	
Toronto	20	5	
Ottawa	21	9	
Montreal	19	8	
Quebec	21	6	
Halifax	[illegible]	4	0.8
Charlottetown	6	1	
Fredericton	12	7	
St. John's	11	1	0.5
Whitehorse	15	3	
Yellowknife	11	2	
Churchill	8	1	
Inuvik	9	9	

United States			
Seattle	16	8	
Portland	15	7	0.2
Las Vegas	16	8	
Phoenix	30	17	
Chicago	31	19	
New York	22	10	
Miami	27	21	

World Temperatures: Amsterdam 15, 8; Athens 27, 15; Bangkok 31, 28; Beirut 27, 18; Berlin 12, 8; Brussels 15, 5; Buenos Aires 14, 7; Copenhagen 13, 4; Curitiba 23, 14; Frankfurt 15, 9; Geneva 15, 7; Helsinki 13, 6; Hong Kong 31, 27; Johannesburg 15, 2; Kiev 21, 16; Lisbon 18, 14; London 13, 8; Madrid 18, 8; Mexico City 28, 10; Moscow 23, 12; Oslo 15, 3; Paris 16, 10; Rio De Janeiro 31, 16; Rome 17, 13; Sao Paulo 24, 15; Seoul 21, 10; Singapore 31, 24; Stockholm 12, 7; Taipei 26, 18; Tehran 30, 21; Tel Aviv 24, 16; Tokyo 21, 14.

CITY'S WEATHER RECORD	
Sunshine, May	115.7 hrs.
Last May	120.6 hrs.
Normal (30 Years)	128.7 hrs.
Sunshine, 1977	678.8 hrs.
Last Year	647.3 hrs.
Normal (30 Years)	651.9 hrs.
Precipitation, May	8.1 mm.
Last May	21.0 mm.
Normal (30 Years)	9.4 mm.
Precipitation, 1977	180.4 mm.
Last Year	353.2 mm.
Normal (30 Years)	277.7 mm.

Sunrise, Sunset Tuesday

(Pacific Daylight Time)
Sunrise 5:30 Sunset 20:50

TIDES AT VICTORIA
(Tides listed are Pacific Standard Time)

	Time	Ht.	Time	Ht.	Time	Ht.	Time	Ht.
	H.M.	Ft.	H.M.	Ft.	H.M.	Ft.	H.M.	Ft.
16	00.40	8.1	08.15	2.6	17.05	7.0	19.30	6.8
17	00.50	8.2	08.35	2.2	18.00	7.1	20.00	7.0
18	01.20	8.3	09.05	1.8	18.40	7.3	20.40	7.2

TIDES AT SOOKE

	Time	Ht.	Time	Ht.	Time	Ht.	Time	Ht.
	H.M.	Ft.	H.M.	Ft.	H.M.	Ft.	H.M.	Ft.
16	07.30	2.4	14.20	6.7	18.05	6.4	- -	- -
17	00.05	9.0	08.10	2.0	15.15	6.9	18.25	6.7
18	00.30	9.1	08.40	1.9	15.30	7.0	17.55	6.8

TIDES AT FULFORD HARBOUR

	Time	Ht.	Time	Ht.	Time	Ht.	Time	Ht.
	H.M.	Ft.	H.M.	Ft.	H.M.	Ft.	H.M.	Ft.
16	02.45	9.7	09.55	2.8	17.35	9.6	22.05	7.9
17	03.05	9.6	10.15	2.4	18.15	9.9	22.55	8.2
18	03.30	9.6	10.45	2.1	18.50	10.0	23.30x	8.3

CAR EXHAUST KILLS COUPLE

A young island couple were found dead in a closed car with the engine running at the weekend.

Parksville RCMP said Daniel Allen Whibley, 19, of Coombs, and Laurie Ann Ferguson, 17, of Hilliers, were found by a citizen in the Hilliers area Saturday morning.

They appeared to have been poisoned by carbon monoxide fumes from the engine exhaust.

Police believe the deaths to have been accidental but a coroner's report is awaited.

you TOO can CREATE a masterpiece in WOOD at
international tools 'n space ltd.
a creative woodworking shop
382-2741 (anytime)
775 LAMPSON ST.
5-16

At Harbour Square Business CAN Be a Racquet

We've got something different for you in office space.

A modern heated air conditioned building with magnificent views of the ever changing Inner Harbour area. Retail Shopping on two levels and Parking (that's extra, hard to find elsewhere). And when you work at HARBOUR SQUARE you can carry your squash racquet to work and leave it there. HARBOUR SQUARE has a squash club with 4 courts complete with viewing and change room, shower, sauna and lounge. You know what they say about all work and no play.

Take a walk with us through HARBOUR SQUARE and let us show you some of the other exciting features in VICTORIA'S finest office complex. Like, for example, the landscaped deck area, which overlooks the inner harbour.

Space is available for immediate occupancy.
GENEROUS tenant allowances.
Partitioning and office planning can be arranged to your specifications with the owner.

Harbour Square
910 GOVERNMENT ST.
LEASING ENQUIRIES TO OWNER
at 388-4143

FIRST SINCE MAO'S DEATH

Harsh Attack on China by Soviet

Washington Post

MOSCOW — The Soviet Union, which for months after the death of Mao Tse-tung last September sought to improve relations with his successors, Saturday excoriated China's new leaders as expansionists, militarists and certainly no better than was Mao.

The attack, contained in an authoritative article spread across two pages in the Communist party newspaper Pravda, provides a definitive answer to one of the main questions on the international scene for many years; would the demise of Chairman Mao end the long and bitter enmity between the two Communist giants?

The answer for now is clearly that it did not.

Indeed, the situation appears to be somewhat worse than before when the Kremlin could look forward to the upheaval of Mao's passing as a chance to make headway. But short now of a fundamental policy turnabout in Peking or a similarly basic shift of sentiment in Moscow, Sino-Soviet relations seem frozen and could even deteriorate further.

"The Chinese government's stand," asserted Pravda, "is of a purely negative and often provocative character on all vital matters of international relations. And Pravda adds: "It has long been clear to any unbiased person that the purpose behind (Peking's anti-Soviet statements) is to justify China's enormous arms spending and to distract world attention from Peking's preparations to carry through its expansionist plans."

As the conclusion to its vituperation — which is vastly harsher, for instance, than anything said about the United States even in the current period of strain — Pravda quotes a passage from party chief Leonid Brezhnev's keynote address to the 25th Communist Party Congress in February 1976:

"Peking's frantic attempts to torpedo detente, to obstruct disarmament, to breed suspicion and hostility between states, its efforts to provoke a world war . . . present a great danger for all peace loving peoples . . . We shall continue to repulse this . . . policy and to protect the interests of the Soviet state, the Socialist community and the world Communist movement."

Brezhnev's remarks added then that the Soviet Union was prepared to normalize its relations with China in "accordance with the principles of peaceful co-existence." Saturday's article did not even include that tepid modifier.

Diplomatic analysts noted that the article carries the pseudonymous signature "I. Alexanderov" that is always on major Soviet pronouncements concerning China. "There is no question that this marks the formal end of any post-Mao uncertainty in the Kremlin," said one specialist.

The timing does not appear to be connected with any specific event, but one diplomat speculated that the Soviets might be signaling the United States that they would regard a Sino-American detente as a direct threat to their security.

"Certain Western circles," said Pravda, take heart from Chinese anti-Sovietism and "delude themselves with the hope that they would be able to ward off Peking's expansionism from themselves and channel it to a different direction. They seem to forget the bitter lessons of recent history when pacification of an aggressor brought on a heavy catastrophe for the pacifiers themselves and for world peace."

In that remark the Soviets are plainly equating China with Hitler's Germany and the United States, particularly, with European appeasers — about as strong an analogy as the Kremlin can make.

★ ★ ★

U.S. Satellites Able To Flee from Attack

WASHINGTON — The Pentagon has placed two communications satellites in earth orbit that for the first time carry alarm and manoeuvring systems to let them take evasive action if threatened by enemy satellites.

Powered into space from from Cape Canaveral, Florida, by an Air Force Tiah III-C rocket, the 1,300 pound "Discus" satellites reached a "parking orbit" where they circled the earth once every 90 minutes. Then, the two satellites were fired further aloft to an altitude of 22,300 miles,where they separated and were flown to locations along the equator that puts one over the Atlantic Ocean and the other over the Pacific Ocean.

Both satellites have an early warning system that sounds an alarm if an alien spacecraft approaches them above the earth. The alarm is understood to trigger a manoeuvring rocket that can carry the satellites out of range of the approaching spacecraft.

The Pentagon has expressed great concern about the vulnerability of its satellites ever since the Soviet Union in February of 1976 resumed tests of its hunter-killer satellite, an unmanned spacecraft that blows itself up and destroys its opponent in the blast.

The Soviets conducted 16 tests of the killer satellite from 1967 to 1971, then stopped testing for some unexplained reason. They resumed the tests a year ago last February and have had at least six tests since. At least one of the tests involved the interceptor drawing alongside a target satellite and exploding itself and the target into little pieces...

Especially vulnerable to attack are the communications satellites, strung out like beads around the globe. A killer satellite carrying a laser weapon could be flown into orbit 22,400 miles above the earth and move around the globe knocking the satellites out one by one. It could destroy the entire communications satellite network in one week.

COPTER, PLANE CRASH: 5 DIE

BIGGIN HILL, England (UPI) — Five persons were killed Sunday in the collision of a sightseeing helicopter and an antique biplane in view of thousands of spectators at the annual Biggin Hill Air Show.

All the victims, including a child, were aboard the helicopter, which witnesses said lifted off the main runway into the path of a Tiger Moth biplane carrying two persons.

capital scene

The Monarchist League of Canada will meet Tuesday, May 17, 8 p.m., 1701 Elgin St. A. G. Conting will give a talk titled Captain Cook — A Seaman's Seaman.

Saanich Deanery Wednesday, May 18, 10 a.m., St. Columba Church. Nigel House tour leaves at 1 p.m.

Victoria Labor Council Wednesday, May 18, 8 p.m., 2750 Quadra St.

Cedar Hill Junior Secondary students will present Cheaper by the Dozen, a play, Wednesday and Thursday, May 18 and 19, 7:30 p.m., in the school auditorium.

Institute of Power Engineers monthly meeting Wednesday, May 18, 7:30 p.m., in the computer centre, UVic.

Speech Recital At Conservatory

At Craigdarroch Castle on Thursday at 7:30 p.m., Helen Green will present her examination students of the speech department of the Conservatory of Music in a special recital.

The program will include enactment of a Grade 6 speech arts examination and the performance of selections from the new Conservatory Speech Arts examination syllabus. There is no admission charge.

MEXICO OPENS CELL DOORS FOR 2,000

MEXICO CITY (AP) — Almost 2,000 persons will be freed from Mexican jails this week under a new policy of halting prosecution of persons charged with possession of small amounts of drugs for their own use, officials say.

The office of Attorney-General Oscar Flores said that drug possession charges against 1,943 persons will be dropped and they will be released during the week.

The government supplied the U.S. Embassy with a list of 67 names of U.S. prisoners to be released. Fifteen Americans were freed several weeks ago before the attorney-general officially announced the new policy.

The policy eases Mexico's tough approach to all drug offences, which carry jail terms from three to 15 years.

Mercury Marine
sells
BOATS
NEW — USED
800 Cloverdale Ave.

SHOW YOUR PRIDE WITH
SPECIAL GIFTS FOR YOUR GRAD
Now's the time to choose a memento to remind them of this special day . . . for years to come!
WATCHES
A timely treasure that makes a perfect gift for any occasion
I.D. Bracelets and Rings
Designed in men's and women's styles
Gold Chains Cultured Pearls Pendants
Earrings Charm Bracelets Charms
Convenient Budget Terms
Open 8:30-5:30 Mon. to Sat.
Free Parking in Fisgard Civic Parkade
J. W. Francis Ltd.
Phone 384-7611 1684 Douglas Street
Kitty Corner From the Bay
5-16

The Mild One

From Craven "A", Canada's most trusted mild cigarette comes Craven "A" *Special Mild* ...a very mild cigarette with the good taste and outstanding quality of the original.

The Original is still the Finest

CRAVEN "A" *Special Mild*
The mildest cigarette we have ever made.

Warning: Health and Welfare Canada advises that danger to health increases with amount smoked — avoid inhaling. Average per cigarette — Regular Filter: Tar 8 mg. Nic. 0.5 mg. King Size Filter: Tar 15 mg. Nic. 1.0 mg. Special Mild Filter: Tar 5 mg. Nic. 0.4 mg.

Victoria Times

MONDAY, MAY 16, 1977

GORDON BELL, Managing Editor — STUART UNDERHILL, Publisher — GEORGE OAKE, Editor

Press Release Government

Premier Bennett's penchant for early morning jogging seemed to excite more interest than anything announced by his three colleagues at the Western premiers' conference in Brandon, Manitoba, last week. In itself, the meeting wasn't worth much coverage. A familiar litany was trotted out — transportation ills, a rubber stamp for decentralization and opposition to separatism. Some justified grievances, alright, but chronic complaints for the most part that could have been boned up through a conference telephone conversation.

Naturally, what the premiers announced was only a small fraction of what they discussed. The meetings were held in secret and ended with homogenized communiques provided for the press. An air of melancholy surrounds this debilitating process. At a time when the country has never been more divided the leaders of one region meet secretly to work out common strategies against the federal government. A foreigner would be incredulous that leaders representing nearly half the country caucus behind closed doors, in a sense, for the express purpose of thwarting senior government. Perhaps the ultimate hypocracy of this weird game occurs when premiers oppose separatism with one breath and favor greater decentralization with the next. That's like saying a family should stay together as long as the members live in separate rooms.

Yet western cabals are only one illustration of government behind closed doors. Earlier this month the federal government met in secret with big business and labor. The result of these talks were passed on to the provincial finance ministers meeting secretly in Ottawa two weeks ago. Presumably, these worthies went home and informed their premiers, who one week later went off to Brandon for another closed meeting. Across the country various levels of government and powerful institutions deliberate in private, exuding bland statements to the waiting press which mindlessly repeats them to an uninterested public. Meanwhile, real deliberations and decisions are forged without public scrutiny and announced as faits accomplis much later.

While all this quiet diplomacy is carried on we might pointedly ask what's going on back in parliament. You know, that place where 264 elected Canadians are constitutionally bound to legislate the laws of the nation and plan for the future. Only last Monday John Diefenbaker asked the government to comment on the propriety of Trudeau's twirl in Buckingham palace. Defence Minister Barney Danson admitted Soviet subs armed with nuclear missiles cruised off Canada's West coast but said not to worry because it was just a fact of life. The prime minister apologized for swearing in the House of Commons. A voluntary program of minimum rust resistance standards for the auto industry was announced. A watered down gun control act was being debated. Parliament has assumed the role of a mere detail man while decisions are made elsewhere.

In a speeded up 20th century the phlegmatic adversary system of parliamentary democracy may be a victim of its own pettiness, a grandstand for the tiresome and weak. Without it, though, democracy ceases to exist. Are we to relegate the Commons to a role of rubber stamp, another seedy senate of cantankerous and powerless men? Distracted by a debate over the very existence of the country, ominous energy portents, and unconsciounable unemployment, we hardly notice the perceptible slide into closed government. Unless a reversal is effected Canada will once again be government by a new family compact of its most powerful institutions, a family of things not people.

Whatever emerges from the national crucible in these difficult times, it must be accountible to the people, animated by human beings not institutions, and built on solid egalitarian principles. Such a prescription demands an immediate freedom of information act and eventually some radical constitutional changes if the country is to remain a representative democracy. Canadians are like the family who awakes from a deep sleep to the smell of smoke. Rather than locating the source and grabbing a pail of water, we sit on the bed and rub our eyes. A lot of houses burn down this way.

Who Cares?

Record unemployment accented by a seasonally adjusted statistical rate which suggests that jobless totals may climb well into summer does little to ruffle the exquisite calm of the Trudeau administration. Prodded by opposition spokesmen in the Commons last week, acting prime minister Allan MacEachen said the government had no new programs in mind and was counting partly on an upturn in the United States' economy to help Canada. The implication of this callous statement is that the government is mentally bankrupt and can only hope that our neighbor's industry will pull us out of this malaise.

It was obvious from the recent budget that this administration puts job creation way down the list of priorities. But the trend as shown by last months statisties indicates the problem is reaching catastrophic proportions. Close to one million Canadians are unemployed and the barometer is rising. No matter the consequences, the government appears prepared to ignore the problem. Prime Minister Trudeau is correct in saying Canada's rising unemployment is part of global economic problems, but that doesn't mean the United Nations is going to solve Canada's jobless problems. A few years ago Trudeau blamed inflationary problems on the international situation too, but that didn't stop his administration from enacting wage and price controls or providing business with incentives for capital investment.

What has been done for unemployment? A total of a little over $100 million will be spent on coping with the scourge this year, and jobless benefits have been rationalized on a regional basis. That is not the record of a concerned government, whose policies, in part, have led to mounting unemployment. With another two points to their credit in a recent Gallup poll, the Liberals have a 10 point lead on the Tories, and are about at the same level of popularity they enjoyed before the 1974 election. Most of the new Liberal strength is a result of the national unity plus a bumbling opposition. Those unemployed thousands who read MacEachen's remarks will not be enamored with Liberal ennui. Unless current trends change the government will be forced to provide attention to unemployment. Nearly one million Canadians can't be all wrong.

DAVID MACDONALD

Callaghan Hurts Own Image

LONDON — Prime Minister James Callaghan trod a fairly well-beaten track when he shocked the London political and diplomatic world by appointing his son-in-law as Her Britannic Majesty's ambassador to Washington.

Political appointments to ambassadorial posts and good jobs for family members are not as rare in the British system as the outburst of rage would seem to indicate.

Of the eight ambassadors appointed to Washington since 1948, for instance, half have been political appointees, half career diplomats.

In the 19th century, Lord Salisbury took advantage of his post as prime minister to appoint his son-in-law to the cabinet. This caused less disruption than it might have, since the son-in-law then took two years to make his maiden speech in the House of Commons.

After the war, Winston Churchill brought some disrepute on his Conservative government by promoting his own son-in-law Duncan Sandys.

Others Guilty

But the most vigorous exponent of nepotism was Harold MacMillan while leading a Conservative government in the late fifties and early sixties. He packed his cabinet with relatives such as Christopher Soames, Julian Amery, Duncan Sandys and the Duke of Devonshire.

When Harold Wilson became prime minister, he huffed and puffed about new ways and a new morality but it was he who in 1969 appointed as ambassador to Washington the editor of a political weekly, the left-wing New Statesman, John Freeman.

And the various honors lists with which Wilson was connected during his long reign as prime minister reflected a most unusual aspect of service to Britain among its recipients. His own secretary, for instance, Marcia Williams, was appointed to the House of Lords.

What is wrong with Callaghan's decision to send Peter Jay, 40, to Washington is that it is out of tune with his carefully-cultivated image as the sensible, trustworthy and incorruptible leader.

Much as Gerald Ford was seen in the U.S. as a pleasant antidote to the Richard Nixon style, Callaghan was regarded as a sea change from the frenetic and devious days of Harold Wilson, whose closing period in office had the air of a series of patched-together last-minute decisions forced on him by events.

Callaghan now forfeits his clean image

CALLAGHAN
... out of tune

and this cannot help him either with his party or in the country. His political survival depends on a shaky alliance with the tiny Liberal party and recent local government reverses show he would lose in a landslide if there were an early election.

Peter Jay, of course, is a most brilliant young man and will probably do a highly-effective job for Britain. He is well known in Britain because of his current affairs television programs. As economics editor of The Times, he writes learned articles on the economic scene that suffer sometimes from being so abstruse as to be unreadable.

He has rather rigid monetarist views, is passionately opposed to the common market and has a tendency to occasionally indulge in ominous predictions of economic doom that make his readers tremble, even if they do not actually seem to come to pass.

It is true that he is a contemporary and a friend of Britain's 38-year-old foreign secretary, Dr. David Owen, who is said to have wanted someone of his own age-group in Britain's most important diplomatic post. But there is no change that Owen talked a prime minister into doing something he did not want to do.

Unpleasant Rumors

One unfortunate aspect of this controversy is that the government felt the need to spread unpleasant rumors that the current ambassador, Sir Peter Ramsbotham, is a snobbish incompetent who is out-of step with the style of the new Jimmy Carter administration. These rumors were spread by unattributable briefings to a group of British journalists known as lobby correspondents, who cover Westminster and often seem to act as tame parrots for cabinet ministers.

Sir Peter has, in fact, been a hard-working ambassador whose regular reports to the foreign office are highly rated and who has been tireless in putting the British-French case for entry of Concorde to main American airports. There is no evidence that he is unacceptable to President Carter.

He is being packed off to be governor of Bermuda to make way for the prime minister's son-in-law and for no other reason.

Prime Minister Callaghan is brushing the whole matter off with his accustomed benevolent smile, but there may be a political price for him to pay somewhere down the road

Ghost of 1956

RICHARD GWYN

Living Without a Pipeline

OTTAWA — Can we eat our cake and still have it: can we, that is, delay building the pipeline for the sake of principle and yet not, as a consequence, freeze in the dark? This, now that Mr. Justice Thomas Berger has proposed a 10-year moratorium on the Mackenzie pipeline, is the question to be answered.

On this issue, Berger himself is utterly uncompromising. A pipeline now would bring the "industrial system" and its attendant bureaucrats to "transform the social and natural landscape in the interests of a practical society and economy". The culture and the wilderness and wildlife economy of the native peoples would be "debased and overwhelmed", reducing them to social cripples, "beyond the competence of social workers, priests or psychiatrists".

No Surrender

Berger formed this judgment, a moral one rather than an analytic or judical one, early on during his hearings. He never doubted his insight. Once, though during the writing of his actual report, Berger wondered if he might not have gone too far for southern Canadians to accept.

This crisis of confidence happened last February. In the northern U.S. — the main market for Arctic gas — storms and abnormally low temperatures exhausted local gas supplies. Until additional gas was made available from Canada, schools closed, householders shivered and factories cut back to three days a week.

Some staff-members of Berger's commission argued, strongly, that his report must propose also a "fallback position" — specific social and environmental regulations the government could apply if it opted, in the name of national interest, to build the line immediately. Just one sentence in the published report reflects that impassioned, private debate: "It is commonplace for people in southern Canada to dismiss the motion that a few thousand native people have a right to stand in the way of industrial imperatives."

Berger had listened to the debate, and had ruled against any comprise. If offered any fallback position, the government promptly would adopt it. More important, to compromise was to surrender everything: what mattered was not social and environmental guidelines, good or bad, but the industrial system itself, "an assault carried out under the banners of benevolent and enlightened progress, but nonetheless an assault".

Berger, mind you, may be wrong. Today's agent of change in the north is no longer white man's technology and bureaucracy but white man's television, as pervasive as it is popular. Native people may be going through the same brutal and inescapable trnsition to an industrial society that we went through 100 and more years ago when our great-grandfathers worked in dark, satanic mills, and their children worked in coal mines.

The point to be decided, though, is whether, even if Berger is right, we southerners can afford his ideals.

We can — just.

Hidden by the hype of the pipeline companies, the central fact about the project is that only seven trillion cubic feet of gas have been discovered in the Mackenzie Delta. This supply will fill just two and one-half years demand domestic and committed export contracts. The gas itself will cost at least twice as much as gas now coming from Alberta and British Columbia.

Best estimates are that existing western fields even without major new discoveries can meet Canadian demand to 1986, but thereafter will gradually decline. Berger's moratorium would delay the arrival of Arctic gas as new finds are certain to be made in the Beaufort Sea to 1990.

For a half-decade, therefore, our gas supplies will be tight. Conservation may narrow the gap. Long the worst in the West, our conservation record is starting to improve. From an annual gain in total energy use of five per cent in the '60s, our annual consumption increase may slow to two per cent by 1990. A new building code, new auto mileage standards; industry's belated recognition of the cost savings to be made.

Since the gap will be so brief, and so small, the question arises why build a pipeline at all. Because the Americans need it, now, is the answer. Hence the sudden popularity of the Alcan route down the Alaska Highway and on through Alberta, which will skirt most environmental and native problems, though at a higher construction cost.

What Price Friendship?

The Alcan pipeline, however, will carry only U.S. gas. The project itself would create jobs in Canada, but in so doing would compete, for men, materials and money, with domestic Canadian energy projects like tar sands development.

Not to build a pipeline to help out the U.S. would be unfriendly. To build it just for a right-of-way fee, though, would be too-friendly.

The right price for being nice to the Americans is a matter for negotiation. A commitment to supply gas in the late 1980s when we may need it? A renegotiated Auto Trade Pact? Joint research projects on alternate energy sources, like solar power?

The decisions that southern Canadians now take about the north, wrote Berger, "will tell us what kind of a people we are". The kind of people, it turns out, who may have been given, quite unintentionally, a chance to do some good for their souls at the same time as doing some good for their pockets.

letters

Union Education

A Times editorial of May 9 comments on the allegations of some Victoria labor council delegates that B.C. trade unionists do not care about the unemployed because of the poor response to a proposed unemployed demonstration in front of the legislature. Activity in the U.S. on behalf of the Socialist Party of Canada kept me from attending the last labor council meeting, but if the newspaper reports are correct, the editor and the quoted members of the council are a bit wide of the mark. Is it not more plausible that the poor response is an indication of the value unionists are beginning to place on such exercises? The editor himself evaluates it as a ". . . stale and usually pointless gesture . . . ." If the editor can arrive at this conclusion there is no mental barrier from keeping the working class from doing likewise.

The repeated failures of past unemployed demonstrations to noticeably affect the unemployed rate raises the suspicion that the present architects of such a move, at least, may have another motivation — that is of embarrasing the existing government, perhaps to the point that their favored party may defeat the government in a future election. Such deviousness might have some excuse if a newly elected government appreciably effects the unemployed rate. But past experience has shown that it does not, possibly indicating that the malaise of which unemployment is a part arises not from faulty government but from a faulty society.

The Times editor calls for a trade union program of social and political education. But before anyone can educate others he must educate himself. At one time the Victoria labor council had both education and political education committees. The fruits of those committees led more to blind faith in NDP salvation than to education. Today the workers aloofness from things such as unemployed-demonstrations could be an indication that they do not wish to be so used, or apathy arising from a sense of futility of being led into actions that lack fulfillment. If such is the case it could be interpreted as a degree of maturing amongst the working class. Indeed, it is my observation that to a great extent the union rank and file are ahead of their union leaders in social and political thinking.

As far as education of the working class is concerned it might be interesting to note what is happening in this regard in the U.S. I recently attended separate conferences on labor history and radical social science there. Although two conferences hardly makes me an expert on the U.S. working class, this sampling combined with a few others leads me to think that the U.S. working class are far more intellectually advanced in political thought than their counterparts here. The interesting thing is that for the most part this education is being initiated not from within but outside the union structure. Given the narrowness of the union spectrum I think the same thing can be expected to occur here. I am aware that there are many elements in Canada as well as the U.S. who would not agree that the U.S. workers were more politically advanced. They point to the two conservative party system, but this is a particular point of view just as is mine that in Canada there is a five or six or so conservative party system. The point is that although the various factions of Leninists go right up the wall, just as they do here, more others accept that Russia and China are capitalist then do here. Likewise the recognition that exploitation under state enterprises is little different if not worse than under private or corporate. Many other examples could be given. — Larry Tickner, 589 Nora Place, Victoria.

Tenant Complaint

Tenants are indeed entitled to feel like "revolting" as per a head-line in today's paper.

At present we have a situation where some tenants are paying a good deal more rent than others in the same block, and often getting less in return.

Those of us hit with the 10.6 per cent rent increase before the limit went down to seven per cent feel bad enough, but when vacancies occur in our block and we see how very much less the apartments are being advertised for well!

And as our land-lord obviously counts on the fact we all hate moving and says "tough" if we say anything, the only thing to do is give him the chance to lower the rent on OUR apartment after we have moved out! "a Tenant".

VICTORIA TIMES, established 1884 is published every afternoon except Sunday by The Times Publishers, Limited, 2621 Douglas Street, Victoria, B.C. V8W 2N4. Second class mail registration No. 0625. All undelivered copies and notices of change of address to be sent to the above address. The Canadian Press is exclusively entitled to reprint the local news published herein.

Quebec: Anglos Can Afford to Be Generous

By DAVIDSON DUNTON

(Now director of the Institute for Canadian Studies at Carleton University, Ottawa, Dunton was co-chairman of the Royal Commission on Bilingualism and Biculturalism from 1963 to 1970. This article is taken from a lecture delivered recently at McGill University in Montreal.)

Many people these days seem to think that the chief call of the B and B Commission was for bilingualism — for nearly everybody in Canada to be able to use two languages; for bilingual services and signs everywhere; for French classes to be forced on hordes of English-speaking federal public servants.

That view of the commission is very, very erroneous. We assumed that . . . the great majority of Canadians would continue to be essentially unilingual in one or other of the official languages. Incidentally, we did not recommend that cereal boxes should have to carry texts in two languages, nor that there be an enormous expansion in public service language training.

What did the commission find and what did it say?

First of all, we found that there was a crisis in Canada. Our preliminary report, issued in February, 1965, makes interesting reading these days. We said then that ". . . Canada, without being fully conscious of the fact, is passing through the greatest crisis in its history."

We did not know whether the crisis would be short or long; we thought the signs of danger were many and serious. We found that French-Canadians of Quebec were tending to reject the Confederation of 1867 as it had evolved. We thought that unless there were major changes the situation would worsen with time. We emphasized the frustrations of Quebecois, and the strong potential appeal of the separatists, then rather small in number.

In the volumes of its main report the Commission dealt with changes it thought necessary, to make possible a sense of equal partnership.

In the area of language rights . . . (the commission proposed that) the federal government would fully recognize French as an official language. It would provide services in French in any areas of the country where there was a reasonable number of Francophones. (We suggested

'How Can People Be So upset About little things?'

10 per cent.) Ontario and New Brunswick would declare themselves officially bilingual, in addition to Quebec, and also provide services in French in "bilingual districts." Other provinces would make special arrangements for services in French in their few bilingual districts.

The same general approach was adopted for education. Wherever there were sufficient population groups of either official language they should have facilities for full schooling in their language. Parents should have the right to choose themselves between schools with different media of instruction. We thought this a cardinal principle.

The main thrust of our recommendations in language rights and education was to put Francophones living in other provinces on somewhat the same footing as Anglophones in Quebec, taking into account relevant circumstances.

In the economic sphere the Commission published dramatic findings showing how far Francophones were below Anglophones in average income, in occupations, in ownership of businesses, and in middle and upper industrial management.

Language of work in the province of Quebec struck us as very important. We urged that steps be taken to make French the main language of work in Quebec, except for head offices and smaller concerns serving English-speaking clienteles.

The commission did not think it had produced a full response to the Canadian crisis. We did think we had written a prescription for a minimum series of changes without which, or something like them, there could be little hope for the future of Canada as one country. And we felt that the spirit in which English-speaking Canadians approached the changes would be almost as important as the concrete measures themselves.

A great deal has happened since the commission reported. The federal parliament passed the Official Languages Act with all-party support. The federal government has made substantial progress in providing services in French in Ottawa and to significant Francophone population groups across the country. Recruitment of French-Canadians to all ranks of the public service has improved.

There has been less progress in the development of French as a language of work in the service.

In the provincial sphere developments have been mixed. As the Commission recommended, New Brunswick declared itself to be an officially bilingual province. Government services are now available much more widely than before.

Ontario did not follow our recommendation that it declare French an official language of the province. It did take steps in education that broke with long-standing traditions. A major one was a provision making possible full secondary education in French and publicly supported schools, something previously banned. In fact a number of such schools were established soon in Ottawa and in other areas of the province.

Progress, however, has been uneven . . . It seems unfortunate, for example, that in 1977 local opposition has continued to block a French secondary school in Essex County, where there has been a substantial French-speaking group for two centuries.

Teaching of French in the schools has actually declined

French is still not an official language in the courts of Ontario, nor the legal system, nor in provincial services. In the capital of his country a French-speaking Canadian will still get a traffic summons in the other language, and will have to plead his case in court in English or through an interpreter.

While there has been some unofficial improvement, a member of the large Francophone minority in the Ottawa area — about the same proportion as the Anglophone minority in Quebec — still can obtain few provincial services in French.

In other provinces, particularly Manitoba, there has been some improvement in educational possibilities for Francophones. On the whole, however, development of facilities for French-language minorities has been substantially less than as recommended by the commission.

In the field of the teaching of French as a second language . . . the saddest thing . . . is that the actual studying of French in the high schools of most provinces has actually diminished in recent years.

In the very important matter of working languages in the private sector, chiefly in the province of Quebec, the commission . . . thought that major changes should come about through actions of business concerns themselves, spurred by government leadership and influence. Some large corporations in Quebec did move early to increase the use of French and the participation of Francophones in different levels of management, but in general change was rather slow.

. . . It is not just a question of formal changes in language rights and usages, and education, and participation of Francophones in various institutions, public and private. It is also the spirit in which the changes are discussed by English-speaking Canadians.

Quite a lot of goodwill has been expressed by members of the English-speaking public across the country. But a lot of ill will also came out; examples of it seemed to be increasing in 1975 and '76.

The cry, "They're shoving French down our throats," came from individuals living in areas where the only possible evidence could be some arrangements for French-Canadian children to have the chance of being educated in French; or a few French signs on federal property; or a television station broadcasting in French; or an airline stewardess making announcements in French.

Actually the chief irritation in many cases has probably been French on marmalade jars or cereal boxes. Incidentally, I thought the federal insistence on bilingual labelling of products was not very bright, nor necessary, in a country in which it is assumed there will continue to be huge essentially unilingual areas. But why can people be so upset about little things that take nothing away from anybody — if there really is good will?

Then there are the endless stories, all across the country, about able, middle-aged public servants with language-learning disabilities being dragged into French courses to help their jobs.

. . . It is my view that an unnecessarily large number of bilingual posts have been created. But according to one view, free French courses and the time to do them are a rather nice prerequisite for some Anglophone public servants.

For generations any French-Canadian wishing to get anywhere in the federal administration had to make sure that he became really proficient in English, on his own account. And even today the prospects of a unilingual Francophone in the public service are far less than those of a unilingual Anglophone.

Backlash also snapped in the dispute over air control language. It would be nice to think that deep in the hearts of all those opposed to the use of French at Quebec airports was only concern for safety.

How much better would it have appeared to millions of Quebecois if those same people had said: "We understand the intense desire of Quebec pilots to be able to use French talking to airports in their own province. Let's try to work out the safest way of providing for the use of two languages, as in so many international airports of the world." The air control row was probably worth scores of thousands of votes to the Pequistes in the November election.

In the field of language and education . . . an essential part of the design was to put Francophone minorities in other provinces onto about the same footing as the Anglophone minority in Quebec.

While there has been a good deal of progress in this direction, movement has been in general slow, grudging, incomplete.

As of today the position of the English-speaking community in Quebec is still well ahead of that of French-speaking groups outside.

Discussion about the (recent) Quebec White Paper (on Language) would be clearer, and views of many Anglophones

'Air control row Worth Thousands of votes to PQ'

better supported, if the situation of Francophones outside Quebec had by now evolved as the commission recommended.

The arguments of English-speaking Quebecers would have much more moral force today if a member of a sizable, French-speaking group in Ontario could plead his case in court in his own language, or get even a copy of the judgment in French, or get a provincial statute in French.

It can be said that in one sense the White Paper constitutes an attempt to redress an imbalance — to give French the position in Quebec that English has in other provinces. In some fields it proposes to do by law and regulation what is brought about elsewhere by the general weight and pressure of the English-language fact.

. . . I do agree there is a major problem about the future relative size of the French-speaking population if present trends continue. My view, as was that of the commission, is that it is best to rely on the vigorous promotion of French as a language of work. When newcomers see that a high proportion of business, of all kinds and at all levels, is carried on in French, they will be drawn to opt for French schools.

Actually much of the body of the White Paper, apart from its specific proposals and some of the rhetorical statements, is close to the majority thinking of the Commission about the situation in Quebec. The Commission thought that French should become the principal language of work, and that there should be much higher participation of Francophones, with the opportunity to work in their own language, in the higher levels of business; and that French should become more apparently the prime language of the province. And that is a main thrust of the White Paper.

Incidentally, the resounding declaration in the Paper that "there will no longer be any question of a bilingual Quebec" is an example of the different meanings that can be given to that awkward term "bilingualism."

Some other provinces might well say they had attained a high degree of bilingualism, if they allowed French

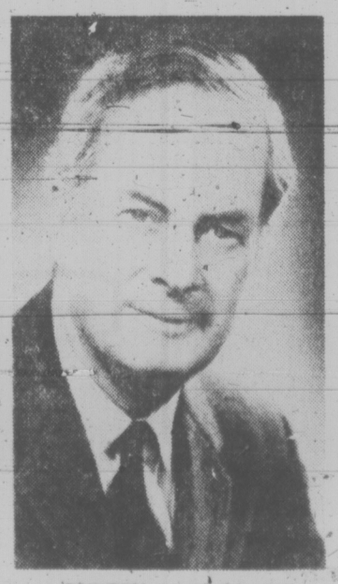

DUNTON . . . saw danger

A people established themselves in this part of North America three centuries ago. They were conquered and the territory ceded, but they kept their language, their religion, their civil law, and many of their customs and institutions — their way of life. For decades they were a majority in Canada.

During the nineteenth century and on into the twentieth this population, as all North America developed so swiftly, kept its intense sense of identity, centring its loyalties on its language, its church, and its soil. Industrial growth as it came was largely led by others, speaking English. The group kept a degree of homogeneity remarkable in the western world.

In spite of many pressures and pulls these people kept a strong sense of being a distinct "nationality". Practically all French-Canadians share this strong sense of collective identity, feeling it and expressing it in different ways. Two main streams of opinion can be noted through the years. One is that of French-Canadians who while rigorously maintaining their identity are ready and eager to work with English-speaking Canadians in common political and other institutions. They have always wanted certain fields reserved for their provincial government in Quebec, but have been ready to assume partnership activities with other Canadians through the federal power.

The other stream has tended to be more inward looking; to concentrate more on the integrity and autonomy of the French-speaking society in Quebec. The older nationalism of times up to the 1950s dwelt on the old themes of language, land and church — on insulating "la petite nation" — on weakening North American influences — on keeping the old values under a strong protective government in Quebec.

The newer nationalism of the 60s and 70s has wanted Quebecois society to move fully into the advanced technological age of the late 20th century — and to move in French: to see Quebecois handling many more of the levers of their own economy; and to have a sovereign government of their own in Quebec City.

This feeling, desire for self-sovereignty, has great strength in it, as it has had in so many parts of the world. Nationalism has been one of the greatest forces shaping history in the last two centuries. In the last 30 years it has led to the creation of dozens of new independent states.

Often the question is asked: "What is a nation?" The best answer I have found is, in simple terms, that a nation is a collection of people who feel they are a nation. And that kind of collective feeling has been working strongly among Quebecois.

That is why I have thought for about 10 years that there is about a 50 per cent chance of Canada staying together as one country. I do not predict separation will occur. I do think it may, because of the proven power of nationalistic calls for self-government, of the long-tempered sense of identity among Quebecois, and also because of weak response by English-speaking Canadians in the past.

Many chances have been missed. Too often changes have been made too late to mitigate Quebecois feelings.

I believe that if separation is not to occur there will have to be important developments in several different spheres.

For one thing, there will have to be major changes in the roles of Francophones in the economic sphere. Presumably this will occur in large part through policies concerning the language of work in existing Quebec business.

Another sphere—the political—is of course supremely important. The question of separation is going to be decided by the people of Quebec, although this seems to be forgotten sometimes by some people in English-speaking Canada. Unfortunately a strong provincial opposition to the PQ is lacking at this stage.

The best prospect and hope probably is for the development of an alternative political approach built around the thinking of men such as Claude Ryan, Claude Castonguay, Leon Dion, Paul Lacoste, Rector of the Universite de Montreal, some of the ministers of the late Liberal government, and many others.

This approach would reject separation but would envisage changes in the con-

'Changes been made Too late to mitigate Quebecois feelings'

stitution and federal-provincial arrangements to give Quebec more freedom of action in some fields.

Avoidance of separation is going to require keen psychological sensitivity on both sides.

The keenest sensitivity will have to be shown by the stronger party, the Anglophone majority in Canada. When the commission looked around the world we noted that bilingual and multilingual states had tended to be successful in the measure that the larger group was generous to the smaller. By definition a majority is not threatened; it can afford to lean over backwards in agreeing to provisions for the smaller.

Mr. Levesque and his associates are not going to be deterred by even full and immediate recognition of Francophone aspirations in other provinces. But dramatic moves in this direction could still have an effect on the feelings of other Quebecois about Canada.

What is needed on the Anglophone majority side is not just vague appeals about keeping Canada together, but a manifest recognition of the intense feeling of Quebecois for the integrity of their society, and a real acceptance of equality for French-speaking Canadians.

Celica Street?
IN OAK BAY?

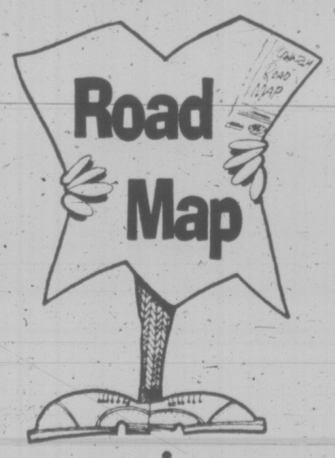

No! It's at Saunders & Hitchman
Just inside the Tweed Curtain
AT FORT AND FOUL BAY
(D.L. 0175A)
S&H TOYOTA
"The Service-After-Sales People"

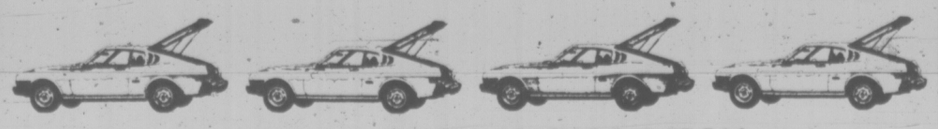

12 BEAUTIFUL CELICAS TO CHOOSE FROM
5-15

TORONTO MARKET TRADING

In addition to Canadian Press stock reports, Bond and mutual fund prices, market quotations also are supplied by the following firms or agencies: Investment Dealers' Association of Canada, Richardson Securities, Royal Bank of Canada, Pemberton Securities, A. E. Ames & Co., Annett Mackay Ltd., Bongard Leslie & Co. Ltd., Midland Doherty Ltd. and Vancouver Stock Exchange.

TORONTO 1:40 P.M. STOCKS
Distributed by CP
Toronto Stock Exchange—May 16

Quotations in cents unless marked $. z—Odd lot. xd—Ex-dividend. xr—Ex-rights. xw—Ex-warrants. Net change is from previous board-lot closing sale.

Stock	Sales	High	Low	1:40 p.m.	Net Ch'ge
A and B					
Abitibi	10965	$10¼	10⅛	10¼	+ ⅛
Abitbi 7½p	100	46	46	46	—
Abitbi 10	2090	56	56	56	+ ¼
Acklands	100	$11½	11½	11½	—
Advocate	500	355	355	355	— 5
Agnico E	7700	$6⅛	5⅞	5⅞	— ⅛
Albany	500	39½	39½	39½	—
Alt East G	125	$14	14	14	—
Alt Energy	2825	$13⅜	13¼	13⅜	— ⅛
Alta Gas A	7694	$14¼	14⅛	14¼	+ ¼
Alta G C p	249	65	65	65	—
Alta G D p	23	$145	145	145	—
Alta G F	940	$28½	28½	28½	—
Alta G 9.76	1025	$29	28⅞	28⅞	—
Alcan	11927	$30½	30	30⅛	+ ¼
Algo Cent	3725	$13	12¾	12⅞	+ ⅛
Algoma St	570	$16¾	16¼	16¼	— ⅛
ASfel p	1400	$27½	27½	27½	— ⅛
Allarco Dv	275	$14½	14½	14½	+ ⅛
Alminex	36050	$9¼	9⅛	9⅛	—
Alumin 4 pr	100	$14¼	14¼	14¼	— ¼
Alum 3rd p	1500	$28½	28⅛	28½	+ ⅛
Am Bonza	1700	$12¼	12⅛	12¼	—
Ang CT 4½	300	$26½	26½	26½	+ ⅛
Ang CT 2nd	175	$34	34	34	+ ½
Ang U Dev	500	75	75	75	+ 2
Aquitaine	515	$15⅜	15⅛	15⅛	+ ⅛
Asamera	200	$13¼	13⅛	13⅛	—
Asbestos	280	$24⅛	24⅛	24⅛	—
Ashland C	400	$10⅛	10⅛	10⅛	—
Atco A	7300	$17¾	17⅜	17⅜	+ ⅛
Atl C Cop	z285	33	33	33	—
Ato Hard A	180	$12⅜	12⅜	12⅜	— ⅛
BC Sugar A	500	$25⅛	25½	25⅛	—
BP Can	4875	$12¼	12¼	12¼	—
Bad Boy	800	235	225	225	—10
Bannister Cr	100	$11¾	11¾	11¾	+ ¼
Bank BC	400	$24	24	24	—
Bank Mtl	5964	$14½	14⅜	14½	—
Bank N S	1773	$18⅛	18⅛	18⅛	— ⅛
Bankeno	2000	140	140	140	—
Bary Expl	3100	98	98	98	+ 7
Baton B	300	$8¾	8¾	8¾	— ⅛
Becker B p	400	$5⅛	5⅛	5⅛	—
Belding A	100	6	6	6	—
Bell Canad	86355	$50½	50⅛	50⅛	+ ¼
Bell A pr	260	$50⅛	50	50⅛	—
Bell B pr	235	$50⅜	50⅛	50⅛	—
Bell D pr	650	51	50¼	51	+ ¼
Bell 2.28	2130	$27¾	27⅝	27¾	+ ⅛
Bell 1.80	250	$21⅞	21⅞	21⅞	— ⅛
Bell Can W	49158	$5¼	4⅞	5⅛	+22
Beth Cop A	500	$13½	13½	13½	—
Big Name	z333	17	17	17	—
Black P A	6600	425	420	425	+25
Blakwod A	500	375	375	375	—
Block Bros	5080	$6½	6⅛	6½	+ ⅛
Bombdier	100	$5¼	5¼	5¼	—
Bovis Cor	1200	66	66	66	+ 1
Bow Valy	21360	$18⅛	17⅞	18⅛	+ 1
Bow Vly pr	200	$12	12	12	+ ⅛
Braior Res	600	355	355	355	+ 5
Bramalea	500	$6¼	6¼	6¼	— ⅛
Brameda	400	120	120	120	— 3
Brascan A	4556	$12⅛	11⅞	12	—
Brscn 8½	1000	$26½	26½	26½	—
Brenda M	100	$9½	9½	9½	— ⅛
Bridger	23890	$9⅛	9	9⅛	+ ⅛
Brinco	300	345	345	345	+ 5
BC Phone	7200	$13½	13¼	13⅜	— ⅛
BCPh 5¼ p	260	$70½	70½	70½	—
BCP 7.04 p	125	$22¼	22¼	22¼	—
BCP 10.16 p	1070	$30	30	30	+ ⅛
BCP 2.32 p	200	$29¼	29¼	29¼	+ ⅛
Brunswk	1200	485	485	485	—
Budd Auto	700	$7⅛	6⅞	7⅛	+ ⅛
Budd A w	400	151	151	151	+ 1
Burns Fds	600	$9½	9½	9½	— ⅛
C					
CAE A	725	$9⅞	9¼	9⅞	+ ⅛
CFCN	250	11	11	11	— ¼
Cad Fnv	40450	$10	9¼	9¾	—
Cad Fnv A	2000	$18½	18½	18½	— ¼
Cal Pow A	150	$33¼	33¼	33¼	+ ½
Cal P 7 p	211	84	84	84	— ½
Cal P 10 p	117	$114½	113	114½	+ 1½
Cal P 9.80	55	$113½	113½	113½	+ ½
Cal P 2.36	400	$29¼	29	29¼	+ ¼
Calvrt Dle	100	235	235	235	—
Cam Mine	9090	51	50	50	— 1
Camflo	1000	$11⅛	11⅛	11⅛	+ ⅛
Camp RL	100	$27¾	27¾	27¾	— ¼
Campau 7p	100	$8⅛	8⅛	8⅛	—
Can Cem A	688	$8⅛	8¼	8⅛	+ ⅛
CDC pr B	161	$103¼	103⅛	103⅛	—
Can Malt A	450	$22	22	22	+ ⅛
C Nor West	1750	$6⅜	6¼	6⅜	+ ⅛
Can Perm	100	$17⅞	17⅞	17⅞	+ ⅛
CPerm 6¾	1400	$26¾	26¾	26¾	—
CS Pete	9800	246	241	242	— 4
Can Trust A	1050	$22¼	22½	22½	— ¼
C Trust 7¼	1500	$20⅛	20	20⅛	+ ¼
C Tung	100	$10¼	10¼	10¼	— ⅛
Cdn Arrow	z62	10	10	10	—10
C Cable w	510	80	80	80	—
Cdn Cel	230	$7¼	7¼	7¼	—
C Ex Gas	1006	$6⅛	6¼	6⅛	—
C Hidrogas	5700	180	175	175	— 5
C Homestd	1500	$6¼	6	6⅛	—
C Hydro	300	$9⅜	9⅜	9⅜	—
Cl Bk Com	1675	$22⅛	22	22⅛	+ ⅛
CIL	970	$18⅛	18	18⅛	+ ⅛
Cl Pow A	200	$20⅛	20⅛	20⅛	— ¼
CLI Pete	500	36	36	36	+ 2
C Merrill	2650	$14⅛	14⅛	14½	— ⅛
C Ocdntl p	200	$28¾	28¾	28¾	— ⅛
CP Inve	710	$18	17¾	18	+ ¼
CP Inve pr	135	$35½	35½	35½	—
CP Ltd	7440	$17¾	17¾	17¾	—
CPL A p	150	$9¾	9¾	9¾	—
C Reserve	2207	$5⅛	5⅛	5¼	—
Cdn Sup O	7200	$44½	44¼	44¼	— ¼
Cdn Tire	400	33	32	32	— 1
Cdn Tire A	3580	$34¼	33¾	34	+ ¼
C Utilities	1100	$13½	13½	13½	—
CUtil 6 pr	100	72	72	72	+ 5
CU 10¼	1100	$30⅛	30⅛	30⅛	—
C Util 9.24	500	$28¼	28¼	28¼	— ¼
C Util w	248	415	415	415	—
CWN G 4 pr	500	$9¾	9¾	9¾	+ ⅛
Canray	900	105	103	103	+ 1
Cahron	1350	$21⅞	21¼	21½	+ ⅛
Capit Div	5200	40	35	40	+ 6
Carl OK	270	275	271	273	— 2
Carl B p	225	$29	29	29	—
Carma A	100	$7¼	7¼	7¼	—
Cassiar	1233	$8⅞	8¼	8⅞	—
Celanese	3510	350	345	350	+ 5
Cent Pat	11200	95	92	95	—
Chieftan D	1000	$11⅛	11⅛	11⅛	— ⅛
Chieftain p	400	$56	56	56	—
Chimo	1000	87	87	87	—
Chrysler	1109	$18¾	18⅛	18⅛	—
Cock Will	500	34½	34½	34½	+ ½
Coch Dun	z10	$7½	7½	7½	—
Comb Met	2000	9	9	9	—
Commco	430	$34⅞	34⅞	34⅞	— ⅛
Cominco A	500	$28¾	28¾	28¾	—
Com Cap	200	390	390	390	—
C Holiday	400	380	370	375	—10
Con Chm A	500	$7¼	7¼	7¼	—
Corr Bath A	3670	$25¾	25½	25¾	+ ⅛
Con Bath p	600	$18	17⅞	17⅞	— ⅛
Con Fardy	4690	325	320	325	+10
C Durham	3000	76	76	76	— 1
C Morrison	2800	147	144	145	— 5
C Rambler	700	110	110	110	— 2
C Rexspar	1000	80	78	78	— 2
C West P	300	400	400	400	—
Con Distrb	1550	280	270	270	—15
Cons Gas	6342	$15⅛	15	15	—
Convest	1800	410	400	400	—15
Cop Fields	1600	239	237	237	+ 2
Corby vt	100	$18¾	18¾	18¾	— ¼
Cornat Ind	3625	$5⅛	5¼	5¼	—
Cosek R	2450	450	445	450	+ 5
Costain R	1200	$12	11½	11½	— ½
Craigmt	700	$5⅞	5¼	5¼	—
Crestbrk	1600	365	360	360	—10
C Zelrba A	170	$18⅞	18⅞	18⅞	+ ⅛
Crush Intl	100	8	8	8	+ ⅛
Cuvier M	1000	68	68	68	+ 3
D to G					
DRG Ltd A	500	485	485	485	—
Daon Dev	400	$13¼	13¼	13¼	— ⅛
Daon A	300	$6⅛	6⅛	6⅛	+ ⅛
D Aragon	2000	22	22	22	— 1
Datline	135	400	400	400	—
Decca R	11200	$7¼	7⅛	7¼	+ ⅛
D Eldona	6000	56	55	55	— 1
Denison	204	$50⅛	50⅛	50⅛	— ⅛
Dicknsn	100	435	435	435	—
Dome	215	$50¾	50¾	50¾	—
Dome Pete	3500	$38¼	38	38¼	+ ⅛
D Bridge	520	$21½	21⅛	21½	+ ½
D Citrs A	1000	$7½	7½	7½	+ ½
Dofasco A	2160	$24	24	24	+ ⅛
Dofasco p	250	$60½	60½	60½	—
Dom Store	4025	$15¼	15	15	— ⅛
D. Textile	300	$7½	7½	7½	—
Domtar	5050	$14⅛	14	14	— ¼
Donlee M	200	$11⅛	11⅛	11⅛	+ ⅛
Dover Ind	100	$13⅜	13⅜	13⅜	— ⅛
Du. Pont	500	$13⅜	13½	13⅜	+ ⅛
Dylex L A	400	$7⅞	7⅞	7⅞	—
E-L Fin	308	$7½	7¼	7¼	— ¼
E-L Fin w	4077	30½	30	30½	+ ½
Econ Inv	76900	$12	11⅞	11¾	— ¼
Ego Mines	37750	94	89	93	— 2
Electro K	500	45	45	45	— 5
Electro A	500	225	225	225	—
Emco	200	$5½	5½	5½	+ ⅛
Exquisite	1100	245	245	245	—
Extndcar	1000	8	8	8	— ¼
Falcon C	300	$5⅛	5⅛	5⅛	— ⅛
Fibrg Nik A	295	$34	33½	33½	—
Fed Ind A	100	$5⅞	5⅞	5⅞	+ ⅛
Fed Pipn	500	$22½	22½	22½	— ½
Fields S	250	$17	17	17	—
F City Fin	100	$9¾	9¾	9¾	— ⅛
F City F rt	4680	9½	9	9	— ⅛
F City F wt	100	325	325	325	—60
Foodcrp Lt	3550	$7⅛	7	7	— ¼
F Seasons	100	240	240	240	— 8
F Sea A pr	100	$6½	6½	6½	+ ⅛
Francana	5500	$7¼	7¼	7¼	—
Fraser A	400	$26¼	26¼	26¼	— ⅛
GTH Steel	200	250	250	250	—
GSW Cl A	600	$5¾	5¾	5¾	—
Gaz Metr	200	$6⅛	6⅛	6⅛	+ ⅛
Gaz 5.40 p	250	$55¼	55¼	55¼	—
G Distrb A	100	$5¼	5¼	5¼	— ¼
GMC	353	$71¼	71¼	71¼	— ¼
Genstar L	4400	$24⅛	23⅞	24⅛	+ ¼
Gnstar 1.50	650	24	24	24	+ ⅛
Gnstar L w	1000	$7¼	7½	7½	—
Gibraltar	150	$6¼	6¼	6¼	— ⅛
Goldund M	1000	23½	23½	23½	— ¼
Goodyear p	z80	33	33	33	—
Graff G	1600	$20½	20½	20½	—
Granduc	800	106	106	106	— ½
GL Pap w	250	55½	54	55½	— ⅛
GN Fin	500	125	125	125	—
Gr West S	300	270	270	270	—
G West wt	z100	72	72	72	—
Greyhnd	z26	$16	16	16	—
Guar Trst	200	$8¼	8¼	8¼	+ ⅛
Gulf Can	2896	527	26⅛	26¼	+ ⅛
Gulfstrem	41500	39	36	37	—
H to L					
Hardee	z66	76	76	76	—
Hard Crp A	2100	380	380	380	—
Harlequin	550	$17½	17½	17½	— ⅛
H Wood	2200	98	95	98	+ 1
Hawker A	6000	$5¼	5⅛	5¼	—
Holinger A	550	$31¼	31¼	31¼	+ ¼
Home A	1450	$28½	28⅜	28½	+ ½
Home B	2000	$24¾	24¼	24¾	+ ¼
Mud-Bay A	2715	$18⅛	18¼	18¼	— ⅛
Hu-Bay Co	1865	$15⅛	15⅛	15⅛	— ⅛
HB Oil Gas	1510	$35	34¼	34⅛	— ⅛
Husky Oil	5220	$27¾	27⅛	27¾	+ ¾
Husky E w	400	$8¾	8¾	8¾	— ¼
Hy's Ltd	200	200	200	200	—
IAC	6212	$15¼	15½	15¼	+ ⅜
IU Intl	300	$13½	13½	13½	— ⅛
IWC Com	500	140	139	140	+ 1
Imasco A	212	$25¼	25¼	25¼	+ ½
Imp Oil A	11463	$20¼	20	20⅛	—
INCO A	7507	$29½	28⅞	29⅜	+ ½
Indal	748	$17½	17¼	17½	+ ¼
Indusmin	100	$13	13	13	+ ⅛
Inland Gas	1300	$10⅜	10¼	10⅜	—
Inland G p	100	$12½	12½	12½	—
Inter-City	200	$7¼	7¼	7¼	—
Inter C B p	100	$18¼	18¼	18¼	— ¼
Int Dic	110	130	130	130	—10
Intermeto	1200	$6½	6½	6½	+ ⅛
IBM	65	$265	265	265	—
I Mogul A	100	$11⅜	11⅜	11⅜	—
Interpool	200	$19¼	19	19	— ⅛
Int Pipe A	3034	$14¼	14¼	14¼	—
Ipsco	200	14	14	14	+ ⅛
Inv Grp A	400	$6⅛	6½	6⅛	—
Inv Grp 5 p	300	$15⅞	15¾	15⅞	+ ¼
Iron Bay T	230	$5¾	5¾	5¾	—
Island Tel	225	13	13	13	—
ISO	2000	125	123	123	+ 2
Jannock	2748	$8⅜	8⅜	8⅜	—
Jannock A	575	$14¾	14⅜	14¾	+ ⅜
Jannock B	100	$13⅜	13⅜	13⅜	—
Jannock D	100	$8½	8½	8½	—
Janoc 6 p	160	74	74	74	+ 1
Jelex	1025	5	5	5	—2½
Joliet	9700	8½	8½	8½	— ½
Joutel	8000	17	16	16	+ 1
K Tel Intl	200	475	475	475	—
Kaiser Res	1850	$14⅛	14	14	— ¼
Kerr A A	800	$15¼	15⅛	15¼	+ ⅛
Koffler A	100	5	5	5	—
Labatt A	700	$17⅞	17½	17½	— ⅛
Labatt A p	1375	$17⅞	17⅞	17⅞	+ ¼
Lab Min	100	$33	33	33	—
Lacana	1300	425	420	420	—
Laidlaw A	500	57	7	7	—
LOnt Cem	270	325	320	325	—
Laurasia	2000	54	54	54	—
Lau Fin	625	$7⅛	7⅛	7⅛	+ ⅛
Leigh Inst	700	290	290	290	— 3
Levy A pr	500	$6⅛	6⅛	6⅛	—
LL Lac	1200	163	163	163	—
Lob Co A	568	330	330	330	—
Lob Co B	3200	330	325	330	+ 5
Lob Co pr	860	$26	25⅞	25⅞	+ ⅛
Lob Ltd Ap	1445	$16¼	16½	16¼	—
Lob Ltd Bp	500	$18	18	18	+ ¼
Lochiel	400	135	135	135	—
Loeb M	2205	435	425	425	+ 5
Lost River	2200	190	190	190	—
Lytton M	775	38	38	38	+ 6
M to O					
MEPC	3500	$9¾	9¾	9¾	+ ⅛
Mclan H A	100	8	8	8	—
MB Ltd	725	$21¼	21½	21½	— ⅛
Madeline	3500	85	85	85	— 1
Madsen	2000	53	53	53	—
Magnason	1000	195	190	195	+ 5
Magnetics	2540	71	71	71	—
Man Bar	8800	105	100	105	+ 6
M Lf Mills	625	$35	35	35	—
Maritime	516	$20¼	20¼	20¼	—
Martim A p	100	$9	9	9	—
Mar T 940	100	$11⅛	11⅛	11⅛	+ ⅛
Market F	100	55	5	5	—
Mass Fer	7230	$22⅛	22⅛	22⅛	+ ⅛
Mas F A	500	$28⅛	28⅛	28⅛	—
Mas F B	400	$28⅛	28⅛	28⅛	—
Malgmi A	250	$12¼	12¼	12¼	—
Mc Adam	500	25	25	25	— 4
Mc Intyre	3170	$33⅛	33⅛	33⅛	—
McLaghlin	860	$5½	5½	5½	— ⅛
Melcor	2650	$6⅛	6⅛	6⅛	— ⅛
Mentor	1500	275	270	275	+ 11
Mercantil	2075	$12½	12⅜	12½	+ ⅛
Merland E	12000	475	460	470	+10
Mindustri	200	$5⅞	5⅞	5⅞	—
Molson A	975	$16¼	16¼	16¼	+ ⅛
Molson B	725	$14⅞	14¼	14⅞	+ ⅛
Monenco A	100	$8⅛	8⅛	8⅛	+ ⅛
Moore	2530	$32⅜	32¾	32⅜	—
Mt Wright	2229	15	15	15	—
Murphy	2950	$8⅜	8⅛	8⅜	+ ⅛
Mymar M	z56	74	74	74	—
N B Cook	4500	105	104	105	+ 5
NBU Mine	11400	115	115	115	—
NaChrs I	3000	$6⅛	6	6⅛	—
Nabrs Dlg	300	$17½	17½	17½	— ¼
Nat Drug	z40	$5⅞	5⅞	5⅞	—
Nat Pete	41350	54	48	53	+ 6
Nemco	98700	205	190	200	+10
Neonex	460	220	220	220	—
NB Tel	742	$18⅛	18½	18½	— ⅛
N Kelore	2000	14	14	14	— 1
N Provid D	5000	15	15	15	—
N York Oil	13238	145	141	144	+ 1
Nfld Tel	1000	$7½	7½	7½	—
Nick Rim	z200	13	13	13	—
Noranda A	6686	529	28⅛	28⅞	+ ¼
Noranda A	3773	$11½	11⅛	11½	+ ⅛
Norcen A	z25	25	25	25	—
Norcen B	550	520	20	20	—
Norcn 150	1000	$19½	19⅜	19½	— ⅛
Norcen w	10125	2	1½	1½	— ½
Nordair A	2300	280	280	280	+ 5
NC Oils	1670	$9⅛	9⅛	9⅛	—
Nor Ct 260p	250	$31½	31½	31½	+ 1
Nor Tel	1328	$32½	32	32⅛	+ ⅛
NTecm B w	150	$12⅛	12⅛	12⅛	+ ⅛
Northgat	1900	470	460	465	— 5
Northfld	41500	12	12	12	— 1
NS Savngs	100	$14	14	14	+ ½
NS Sav 10¼	100	$24	24	24	+ ½
Nowsco W	200	$25⅞	25⅞	25⅞	+ ¼
Nu-Wst A	5800	$13¼	12¾	13	+ ¼
Numac	3200	$11⅞	11¼	11¼	— ⅛
OPI A	800	$7¾	7¾	7¾	—
Oakwood P	2700	140	139	140	—
Obrien	3700	110	110	110	—
Oceanus I	z50	46	46	46	—
Ocelot A	400	$8⅛	8⅛	8⅛	—
Ocelot B	450	$7⅞	7¾	7⅞	+ ⅛
Orchan A	2300	240	238	238	—
Oshawa A	3005	425	420	420	— 5
Osisko rt	8000	2	2	2	—½
Oxford A	300	$12⅛	12⅛	12⅛	+ ⅛
P to S					
Pac Coper	12000	129	123	125	+ 5
Pac Pete	200	$28½	28½	28½	+ ⅛
Page Pet	900	276	275	275	— 5
Pamour A	1350	355	355	355	—
Pan Centr	2299	62	62	62	—
Pancana I	1000	110	110	110	+10
PanCan P	975	$26¾	26½	26¾	—
Patino N V	100	18	18	18	—
Paulin A	100	350	350	350	—
Penningtn	200	8	8	8	+ ⅛
P Dept S	100	$6⅞	6⅞	6⅞	+ ⅛
P Jewl C	100	$5⅛	5⅛	5⅛	— ⅛
Petrolina	250	$16⅞	16⅞	16⅞	—
Petrol	1000	208	208	208	— 3
Peyto Oils	500	$6⅞	6¼	6¼	— ⅛
Pick Crow	6905	14	13	13	+ 1
Pine Point	1750	$34¼	34	34¼	+ ¼
Place G	6200	48	48	48	—
Placer	200	$19⅞	19⅞	19⅞	+ ⅛
Plysr 840	200	$26⅛	26⅛	26⅛	+ ¼
Pominex	3500	60	60	60	— 2
Pop Shops	1510	$5⅛	5⅛	5⅛	—
Pow Corp A	200	$7¼	7¼	7¼	—
Prado Exp	1200	147	147	147	+ 7
Preston	1050	$14¾	14¾	14¾	+ ¼
Price Co	400	$9⅛	9⅛	9⅛	—
Que Man	1800	27	27	27	— 3
Q Mattgmi	806	19	19	19	— ½
Que Sturg	11000	87	85	86	— 4
Que Tel 7%	200	$17	17	17	—
Ram	500	$6⅞	6⅞	6⅞	+ ⅛
Ranger	13810	$24⅜	23⅞	24⅜	+ ⅛
Rayrock	z50	88	88	88	—
Readers D	500	$11¾	11¾	11¾	+ ⅛
Redstone	5000	54	54	54	— 1
Reed Pap A	6875	$10⅛	10¼	10¼	— ⅛
Reed Oslr A	2550	$8¼	8¼	8¼	—
Repub Res	2000	141	141	141	—
Revelstk	100	$8½	8½	8½	+ ¼
Revnu Prp	6132	70	68	69	— 1
Rig Algom	1300	$28½	28¼	28¼	—
Roman	2141	$18⅛	17⅞	18⅛	+ ½
Ronyx Cor	300	136	136	136	+ 3
Rothman	z25	$12½	12½	12½	—
Rothm 2p	400	$15⅛	15⅛	15⅛	—
Rothm w	1100	9½	9½	9½	— ½
Royal Bnk	2300	$24⅛	24	24⅛	—
Royal Tr A	3754	$15	14⅞	15	+ ⅛
Ryanor	7000	6	5½	6	+ 1
Scot Lasal	400	180	180	180	— 5
Scot York	1100	230	230	230	—
Scotts	1200	59	9	9	—
Seagram	14125	$20⅛	20⅛	20⅛	— ⅛
Shaw Pipe	100	$5⅛	5⅛	5⅛	— ⅛
Shell Can	703	$13⅜	13¼	13¼	— ⅛
Shenritt A	769	$5⅛	5¼	5¼	—
Siebens	1000	$13½	13½	13½	— ⅛
Silvmg	5000	29	29	29	— 1
Simpsons	10063	$5⅞	5	5	— ⅛
Simpson S	354	$7⅛	7⅛	7⅛	— ¼
Sklar M	3600	130	126	130	+ 4
Skye Res	8000	7⅞	7⅞	7¾	—
Skyline H	400	170	170	170	— 5
Sogepet	600	135	135	135	+ 5
Southm A	100	$19¾	19¾	19¾	—
Spar Aero	1900	485	475	485	+10
Spooner	4000	27	27	29	+ 2
St Brodcst	100	8⅛	8⅛	8⅛	—
Stelco A	2771	$25⅛	25	25¼	—
Steinbg A	100	$14¼	14¼	14¼	—
Suljvan A	650	107	106	107	+ 4
Sunbrst E	2400	5½	5½	5½	—
T to Z					
Teck Cor A	980	$6⅛	6⅛	6⅛	—
Teck Cor B	2800	$5¼	5⅛	5¼	+ ⅛
Txsglf	2500	$27¾	27½	27¾	+ ¼
Thom L	500	30	30	30	— 4
Thom Ind	1600	$15	14⅞	15	—
Thom N A	225	$12¼	12¼	12¼	6
Tone Craft	500	55	5	5	—
Tor Dm Bk	1977	$16⅞	16¼	16¼	—
Torstar B	370	$13¾	13¼	13¼	—
Total Pet	2408	$7¾	7⅞	7¾	+ ⅛
Tdl Pet w	400	220	220	220	— 1
Traders A	6400	$16⅛	16	16	—
Trade 4½ p	100	$53	53	53	+ ½
Tr 10¼	200	$12	12	12	—
Trade 7½ p	225	$42¼	42¼	42¼	—
Trader 69 w	100	435

Executives Dodge AIB Pay Curb

VANCOUVER (CP) — Hourly-wage earners in Canada are being held to maximum $2,400 annual increases by wage and price guidelines, while some of their bosses are getting wage increases up to 30 times more than that by qualifying under certain exemptions, a survey shows.

Edgar Kaiser Jr., president and chief executive officer of Kaiser Resources Ltd., took a pay increase of $60,363 last year while the employees at his Sparwood Mine, in the Kootenay's, were limited to a 6 per cent increase on their $7 hourly wage.

L. C. Morrison, director-general of communications for the federal Anti-Inflation Board, said that when the board looks at corporate salaries, it places senior officers into one group.

As long as the average salary increase of each member of the group does not exceed $2,400, the increase will be approved, he said.

One officer might receive an increase of $5,000, while the other executives receive token increases to keep the group average at $2,400.

Executives also can evade the guidelines if their corporate responsibilities have increased or they have received a promotion.

Large bonuses can exceed the guidelines if they are paid as a reward for improving company profits.

A fourth way to evade the guidelines is through equalization payments, whereby an executive is paid in excess of his normal salary because he lives in a higher cost of living region.

Equalization payments are most prevalant for United States executives working in Canada, where income taxes are much higher.

Kaiser said the bulk of his $60,363 increase fell under his company's tax equalization scheme. Kaiser received $267,000 in 1976.

Under Canadian law, companies are not required to disclose individual executive salaries and only have to report the total for all senior officers and directors.

This year — unlike previous years — most companies provided the salary information.

Albert Thornbrough, president of Massey-Ferguson Ltd. of Toronto, had a 1976 salary of $373,833, and was the highest-paid executive in a survey of 21 companies in the mining manufacturing and liquor-producing sectors. That was a $20,000 increase from 1975.

J. E. Mitchell, Massey-Ferguson's executive vice-president, increased his salary by more than $15,000 to $230,301. J. G. Staiger, senior vice-president received a $6,000 increase to $192,836.

Executives of Bell Canada of Montreal received increases above the guidelines because they were promoted in 1976:

Robert Scrivener, who in 1975 was paid $192,300 as Chairman and chief executivbe officer of Bell Canada, made $201,000 last year when he became chairman of Northern Telecom Ltd., a Bell subsidiary.

Smiley Raborn, president of Candel Oil Ltd. of Calgary, received a $13,000 wage increase to $155,450 in 1976.

B. W. Watson, president of Canadian Homestead Oil Ltd. of Calgary, was paid $55,000 in 1976, a salary jump of more than $22,000 from 1975.

At Imperial Oil Ltd. of Toronto, John Armstrong, president and chairman of the board, received $251,600, up from his 1975 salary of $234,333.

In some cases executive salaries were cut.

Nathanial Davis, chairman of the board of Montreal-based Alcan Aluminum Ltd., received a 1976 salary of $232,650, $3,000 less than he made in 1975.

UFOs Cause Little Blips On Radar

ANCHORAGE (AP) — Unidentified flying objects have been reported over the Chugach Mountains just east of here by a Northwest Orient airline crew and a radar approach controller at Anchorage International Airport.

Cliff Cernick, Federal Aviation Administration spokesman, said that one of the controllers reported that on April 23 he saw "four blips which gyrated on his radarscope in an unusual manner."

"The controller, Terry Siegrest, saw the blips settle downwards, and then move across the scope at a rapid rate of speed," Cernick said.

He said the airline also reported sighting an unidentified flying object on that date.

"It might have some natural explanation and I wouldn't overplay it," Cernick said. "I don't want people to think the FAA sees little green men."

Siegrest said the objects first appeared about 30 miles from Anchorage, moving slowly and eventually stopping completely. When they resumed movement, he said, they picked up speed and "zipped off to the east."

HEART TROUBLE SPOTTED EARLY

SASKATOON (CP) — Engineering and medical researchers at University of Saskatchewan have collaborated in developing an early warning system for heart disease.

The computerized system can detect heart disease in its initial stages, sometimes years before sysmptoms are experienced and long before the disease can be detected by conventional methods.

activity and mechanical vi- Madan M. Gupta of the mechanical engineering department and Dr. Kailas Prasad of the physiology department of the college of medicine.

The university said the technique, far more senstitive than existing mehtods, monitors and analyses electrical activity and mechanical vibrations produced in the working heart at both high and low frequencies.

Gupta developed the idea while developing a computerized device for predicting when failures are about to occur in rotating machines. He approached Prasad in 1973 and they applied the technique to the early detection of heart disease.

Gupta said the system illustrates on a screen similar to that of a television set a signature pattern that indicates the condition of the heart.

SCOTIABANK APPOINTMENT

R. J. Kavanagh

The Bank of Nova Scotia announces the appointment of R. J. Kavanagh as Vice-President and General Manager, British Columbia Region. This appointment as a Vice-President reflects the rapid growth of Scotiabank in recent years and recognizes the broadening responsibilities devolving on the Bank's senior executives in British Columbia.

***

Priorities Listed By NWT

TORONTO (CP) — The Globe and Mail says the Northwest Territories wants self-government within a specified period of time and a voice in the settlement of native land claims.

The newspaper says in a dispatch from Yellowknife, N.W.T., the position is set out in a document titled Priorities for the North, which is to be tabled at Territorial Council's 62nd session today or Tuesday.

The preamble to the document hits hard at the concept of a Dene nation based on traditional hunting, trapping and fishing and stressing revival of native culture over formal education, the newspaper says.

"Native people must be brought beyond the minimum level of basic literacy so that they can participate in a modern world," the document says.

"Only when a competency can be developed to live in either the old world or the new can there be said to be an authentic choice, for the essence of choice in a society is capability."

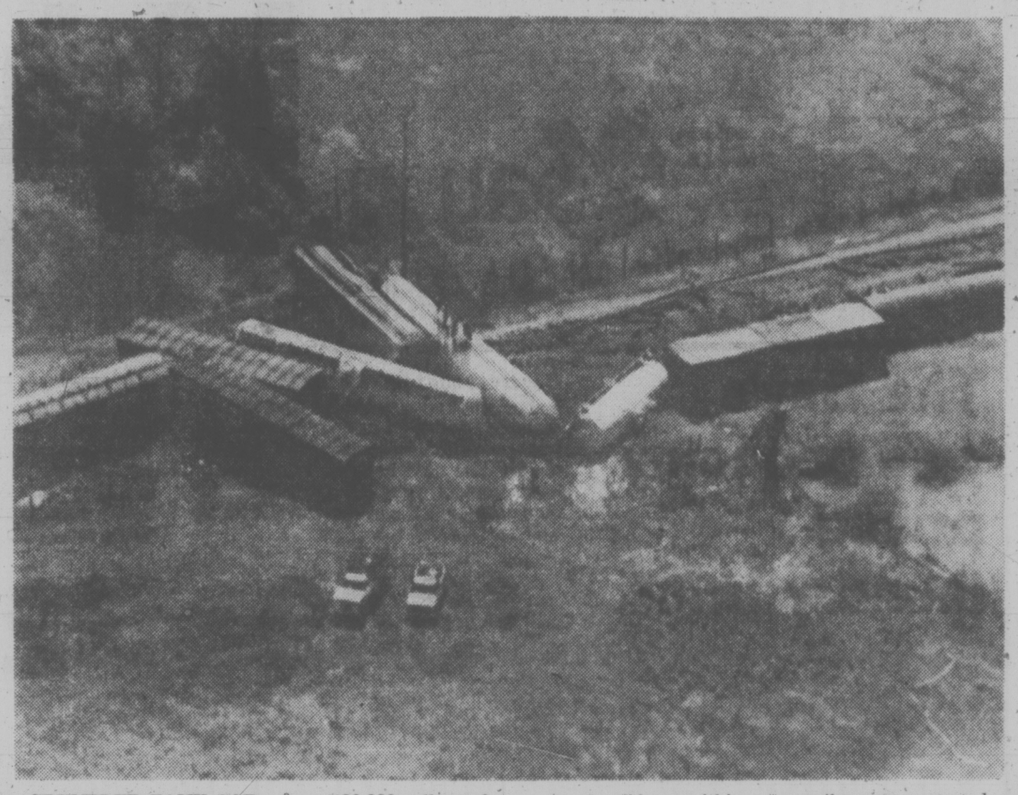

CRUMPLED TANK CAR released 30,000 gallons of propane gas in a freight train derailment near Sarnia, Ont., Saturday. Fearing explosions, officials ordered residents within a two-mile area evacuated while chemical experts cleaned up the spill. The 1,000 evacuated persons returned home Sunday.

Physical Challenge Pays Off

PENTICTON (CP) — Officials called the three-day physical fitness challenge between Penticton and Medicine Hat, Alta., a tie but there were winners in both cities — the people who got involved in the week's activities.

Forty-nine and-a-half per cent of the population of each city took part in the challenge by walking, jogging, swimming, cycling or getting involved in some other activity.

The challenge was based on percentage of population, not the total number.

Participation rose steadily on each of the three days — Monday Wednesday and Friday — ending with final day totals of 82 per cent in Penticton and 87 per cent in Medicine Hat.

School District No. 86, Creston Kaslo

PRINCIPAL

Prince Charles Secondary School

The Board of School Trustees is seeking an experienced administrator to provide leadership for this school of 950 pupils with a present staff of 52.

Located in the town of Creston, the school serves all secondary students in the south end of the school district.

Minimum qualifications for a successful applicant will be a professional certificate, administrative experience at the secondary level, and demonstrated leadership qualities.

Salary is determined by the applicant's placement on scale plus an administrative allowance.

Further details about the school and community may be obtained by contacting the district superintendent of schools, (428-2217) or the present principal, Mr. A. Fletcher (428-2274).

Applications should include references, experience, superintendent's reports if available, and a brief statement of educational goals and philosophies.

Applications MUST be in Creston by Saturday, May 28, 1977.

Forward applications to:

L. B. Beduz, District Superintendent of Schools
Box 1640
Creston, B.C. V0B 1G0

Boundaries Change Vote Cancelled

DUNCAN — A vote on the realignment of boundaries scheduled June 25 has been cancelled and a meeting has been requested with Municipal Affairs Minister Hugh Curtis.

"There seems to be some question in the minister's mind whether the public is going to have a good understanding of the issues involved in the vote," said Tom Burge, chairman of the local restructure committee.

"Until we have assured the minister of this, we do not want to set a date for the vote," Burge said.

Curtis told the committee by letter he was concerned that its proposed three-choice vote would be understood by the public.

The proposed ballot would ask voters whether they favored one municipality, two municipalities on a revenue-sharing basis, or the existing structure.

The area under consideration includes the city of Duncan, the municipality of North Cowichan, Saltair and the Eagle Heights specified sewer area.

Curtis was mainly concerned that the public would not understand the revenue-sharing concept of the ballot.

GARDEN DEERS STAY

CROFTON — Deer that have been foraging in gardens won't be moved out of the community, the B.C. Fish and Wildlife branch has decided.

An extension of the hunting season or adequate fencing by Crofton resident are the only answers, according to regional wildlife biologist Dr. D. Herbert.

"Since the (North Cowichan) council is adamant on no-hunting areas, fencing by the residents is the only available solution," Herbert said. He said relocation of the deer is costly and only a temporary solution.

Fire Kills 2 In Ahousat

TOFINO (CP) — Two people died Saturday in a fire which destroyed their wood frame house at Ahousat on Flores Island northwest of here.

Celeste Williams, 21, and Calvin Little, 10, died.

Cause of the fire was not known.

Urgency Stressed For Northern Gas

WHITEHORSE, Yukon (CP) — There is an urgent need for Canada to develop its northern natural gas resources, federal Energy Minister Alastair Gillespie said during the weekend.

But Gillespie, on a four-day visit to Yukon, disappointed some Yukoners by refusing to indicate which route or routes he feels should be used to bring Canadian and Alaskan gas south.

Hopes for a pipeline down the Alaska Highway, which traverses 500 miles of Yukon, have been building among pro-pipeline groups here because of setbacks suffered by the Mackenzie Valley pipeline proposal. The Berger pipeline inquiry has recommended a 10-year delay in the Mackenzie Valley line and the United States Federal Power Commission has split between the Mackenzie and Alaska highway routes.

Gillespie told a Liberal party panel discussion Saturday that he personally has not made up his mind which route he prefers.

He said Canadians must become self-sufficient in energy in the next 10 years because imported oil might not be available by then. To become self-sufficient the country had to conserve and develop its own new supplies.

Not building a northern natural gas pipeline, or delaying it, will make it difficult to meet the self-sufficiency goal, he said.

"I think there's a very good chance that in 10 years there won't be any foreign oil going anywhere," he added.

"I'm not crying wolf on this one."

Later, he told a Liberal fund-raising dinner that he plans to remain confused about the pipeline routes for the next two months. The government must collect various information and recommendations in that time and is expected to make the route selection by Sept.1.

The pipeline is the main topic of discussion in Yukon and at the dinner there was obvious disappointment that Gillespie did not talk about it. However, he and aides have maintained that the purpose of his visit is to watch and listen.

He was to fly the proposed Alaska Highway route today, then would follow the potential Dempster Hiighway route to Inuvik, N.W.T., Tuesday. The Dempster Highway, still under construction, is seen as a possible route for bringing Mackenzie Delta gas into the Alaska Highway line.

COWICHAN BUILDING SLUMPS

DUNCAN — The slump continues in construction of new homes in the Cowichan Valley Region District.

Only 13 permits valued at $465,400 were issued in April, chief building inspector F. K. Carston reported. This compared with 40 starts valued at $1.2 million in April a year ago.

Construction of new homes had dropped more than 50 per cent in the area for the first four months of this year, Carston reported. Starts in 1977 total 63 valued at $2.2 million compared with 141 valued at $4.5 million in 1976.

YES!

We Rent Trucks For Up To

25% Less

Cost To You Than Most of Our Competitors!

SUBURBAN Motors

RENT-A-TRUCK

3377 DOUGLAS 386-6131

MAINTENANCE SUPERVISOR

for the

JUAN DE FUCA PARKS AND RECREATION COMMISSION CAPITAL REGIONAL DISTRICT VICTORIA, B.C.

Under the direction of the Recreation Manager to be responsible for all building and mechanical maintenance activities associated with the operation of the Juan de Fuca Recreation Complex and such other facilities designated by the Commission from time to time and situated within the electoral areas of Colwood, Langford, and Metchosin.

The Supervisor will be required to develop, co-ordinate and supervise a comprehensive preventive maintenance and operational program centre around an ice arena, curling rink, indoor swimming pool and a senior citizens activity centre. The supervisor will be responsible for all mechanical systems including an ice plant; water filtration equipment; heating, ventilating and air conditioning units.

The Supervisor must have a good working knowledge of refrigeration and water filtration equipment, ice making techniques and a general knowledge of the electrical, mechanical and plumbing trades.

The successful applicant should have a minimum of senior secondary school graduation combined with technical school or trades training related to this field. Preference will be given to those applicants with a demonstrated ability to perform successfully in a recreation facility setting.

Salary is negotiable, but will be commensurate with the qualifications and experience of the successful applicant.

Written applications stating qualifications and experience will be received by the Personnel Administrative Assistant, Capital Regional District, P.O. Drawer 1000, Victoria, B.C., V8W 2S6, no later than May 25th, 1977, at 4:30 p.m.

Now you can get A FIVE-YEAR RATE on a THREE-YEAR DEPOSIT

9%

If you are 55 or over, you qualify for all the advantages of our Prime 55 account. Like receiving an additional ¼% interest on saving certificates. Our regular 3-year certificate at 8¾%, then becomes 9% for Prime 55. Interest is paid monthly on deposits of $5,000 or more and your money is available prior to maturity, should the need arise.

All deposits fully guaranteed, without limit.

Prime rates, prime benefits, and prime service for people in the Prime of Life.

See us and discover the many other features that make our Prime 55 account better than money in the bank.

PRIME 55

WESTCOAST SAVINGS CREDIT UNION

Victoria	Oak Bay	Esquimalt	Colwood	Sooke
386-6355	595-1432	388-7171	478-5534	642-5233

Open Tuesday through Saturday

5-16

Dunked Protester Sings Tonight

One of the pipeline protesters dunked by Princess Patricia in Caamano Sound last week will sing whale songs tonight at McPherson Playhouse.

Mel Gregory, whose rubber boat was upset during a Greenpeace demonstration, will take part in a 3½-hour fund-raising program on behalf of Greenpeace Foundation.

Gregory was with the Greenpeace vessel Meander, which met Patricia near Kitimat with the intention of sending spokesmen aboard to talk to municipal delegates holding a shipboard conference along the proposed Alaska oil tanker route.

Patricia refused to acknowledge Meander's messages and occupants of the rubber dinghy were dumped in a collision with the ship.

Greenpeace spokesmen said the party wanted to explain their opposition to the proposed selection of Kitimat as an oil tanker terminal. It has been pointed out that Caamano Sound and Douglas Channel pose navigational problems for large vessels.

The stage program at McPherson will include dulcimer player R. C. Rian and a jazz ensemble featuring Bill Sample and Cathy "Boat" Lewis of Le Petit Bateau du Jazz.

Other Greenpeace representatives will take part and the audience will be invited to participate in discussion.

The 50-minute film, Save the Whales also will be show. Admission at the door, $3.

Tire Contract

KITCHENER, Ont. (CP) — B. F. Goodrich Canada Ltd. has been awarded a 12-month contract to equip Ontario Provincial Police patrol cars with radial tires designed specifically for police use. They are designed for sustained driving at speeds up to 125 miles per hour.

HORSEWOMAN RIDES IN N.Z.

A 19-year-old Victoria horsewoman will be one of six on the Canadian Pony Club team to compete in the Inter-Pacific Pony Club Exchange Rally in New Zealand in August.

Selected to represent Canada is Ticki Ruthven, daughter of Mr. and Mrs. Ian Ruthven of 7796 West Saanich Road.

Also on the team are Debbie Arnold of Alberta, Jennifer Howlett of Quebec, Sharon Olesen of western Ontario, Susan Soulthorpe of central Ontario, and Michelle Hough of Saskatchewan.

Ticki, a student nurse at the Royal Jubilee Hospital, has been riding since she was 3½ years old and joined the Victoria-Saanich Pony Club when she was six.

The club will be putting on a junior dressage and jumper show June 4-5 at Saanichton to help raise funds for Ticki's travelling expenses.

Staged every two years, the Inter-Pacific Exchange Rally will also involve teams from the United States, Japan, Britain, Australia, New Zealand and a team from the Far East, made up of riders from Thailand, Malaysia, Singapore, the Philippines and Hong Kong.

The Canadians will leave Aug. 3, returning Sept. 1.

The compention is open to riders between 17 and 21 years of age.

To be eligible, the Canadian team members had to achieve Pony Club A standard and be selected by a Toronto committee.

Community Functions Urged For Old Beacon Hill School

By PAUL MOSS
Times Staff

A community group in James Bay has expressed strong opposition to city council's proposal to sell the old Beacon Hill School for conversion to residential suites.

In a brief to the city's land management committee, the James Bay Residents' League says such a step would be "unwise" because the area around the school is already densely populated and there is a glut of unsold apartments and condominiums in James Bay.

Instead, the group suggests that the building be designated a heritage structure, and that council convene a public meeting to hear proposals for some form of community use of the building.

"The James Bay Residents' League has spoken with representatives of organizations in James Bay, and with individual residents, and the response has been unanimous: retain Beacon Hill School and put the building to alternative community purposes," the brief says.

It says several community groups in James Bay need a permanent operating base for their various programs, including helping youngsters with physical learning disabilities and emotional problems.

The JBRL itself is among groups interested in a community workshop, where the league would aim to train young people in the maintenance and repair of small engines and appliances.

The organization stresses that its proposal need not involve any financial commitment on the city's part, because James Bay residents have "offered their varied skills in the rehabilitation of Beacon Hill School."

As for the operational aspect, the city would either receive rent from the school or revenue in the form of property taxes.

The JBRL's brief will be considered by the land management committee Tuesday.

Last week, council endorsed the committee's recommendation that the city invite development proposals for the retention and rehabilitation of the brick building. Implicit in the proposed sale would be the city's undertaking to rezone the property for apartment use.

LEGISLATURE DELAYED

KELOWNA (CP) — Premier Bennett has indicated it will be several more weeks before the legislature is reconvened.

Bennett, attending a Social Credit fund-raising dinner, said reconvening the legislature will depend on whether government legislation is ready and added it could come "either in June or right after the July 1st holiday."

Pointing out that the legislature has already been in session three months this year, the premier said it will be longest session in the history of the British Columbia legislature.

When the legislature adjourned early last month, there were opposition demands for a firm date for resuming sitting.

The Happyface Place®
We're in business to make you smile

COLLECTOR'S ITEM
1973 VOLVO 1800 ES SPORT WAGON
4-cylinder engine, fuel injection, Michelin XAS radial tires, automatic transmission, power brakes, leather interior — beautiful.
BCAA INSPECTED
$7495
McCALLUM MOTORS
CORNER YATES and COOK 382-6122
(D.L. D0085A) 5-15

the Bay Value Makers

The Bay's own economy priced laundry twins

Baycrest automatic washer
A budget-minded washday helper with features like high-priced models .... wash, soak and delicate cycles, 5 water temperature combinations, infinite water level control, recirculating lint filter and automatic bleach dispenser. Available in white only. HBW 135.
$349

Baycrest 3 temperature dryer
This basic commercial dryer can handle most any type of drying job. It features three temperature selections including regular, low and air fluff, cross vane tumbling for more even drying, and a safety start switch to prevent accidents. White only. HBD 135.
$219

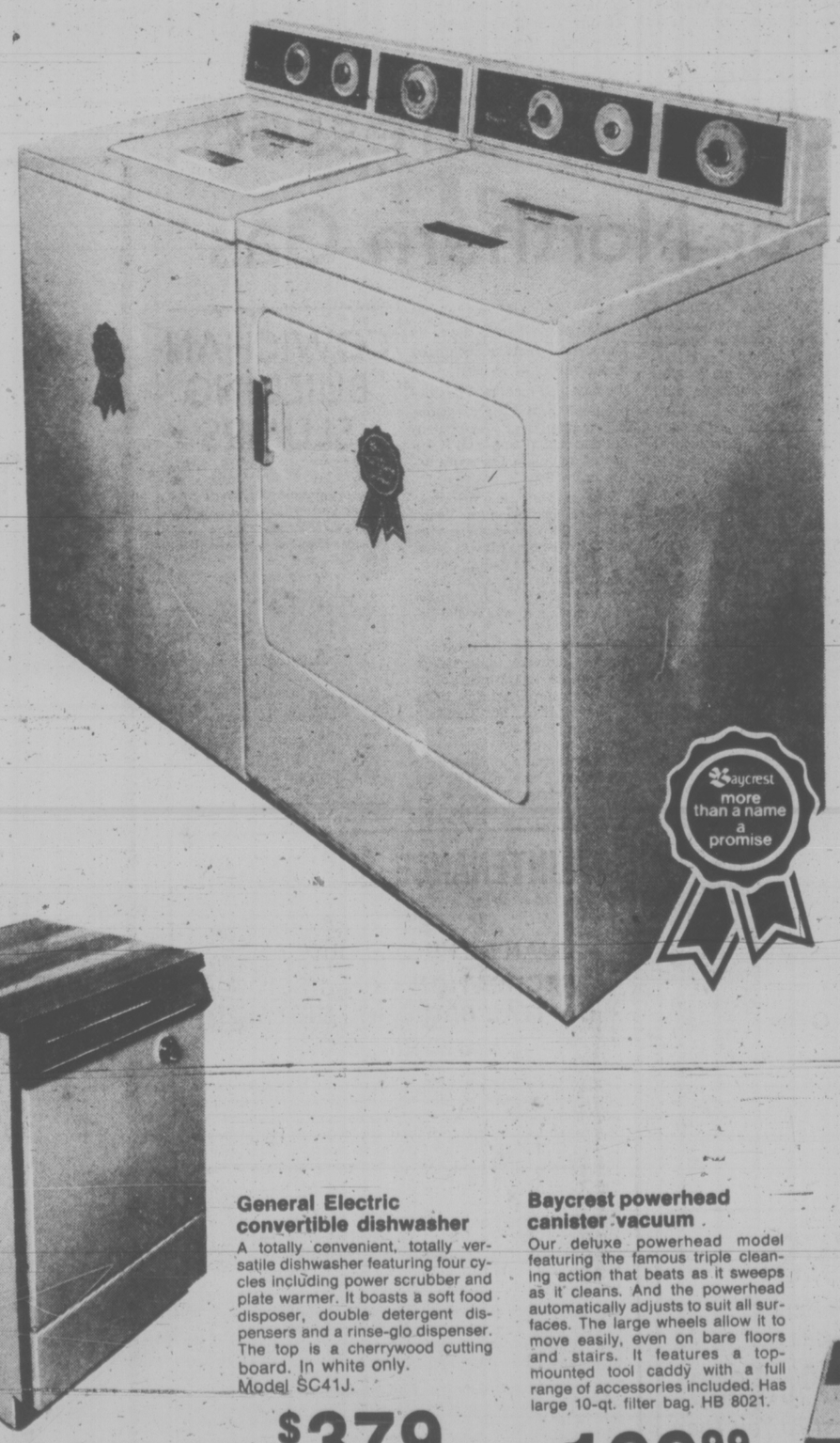

General Electric convertible dishwasher
A totally convenient, totally versatile dishwasher featuring four cycles including power scrubber and plate warmer. It boasts a soft food disposer, double detergent dispensers and a rinse-glo dispenser. The top is a cherrywood cutting board. In white only. Model SC41J.
$379
Built-in model SD419 in white or harvest gold $349
Major Appliances, Fourth Floor

Baycrest powerhead canister vacuum
Our deluxe powerhead model featuring the famous triple cleaning action that beats as it sweeps as it cleans. And the powerhead automatically adjusts to suit all surfaces. The large wheels allow it to move easily, even on bare floors and stairs. It features a top-mounted tool caddy with a full range of accessories included. Has large 10-qt. filter bag. HB 8021.
199.99
Floorcare, Fourth Floor

DAILY STORE HOURS 9:30 A.M. TO 5:30 P.M.
THURSDAY AND FRIDAY TO 9 P.M. PHONE 385-1311

Hudson's Bay Company

CAPITAL SUPER FOODS

IN SIDNEY
9819 Fifth St.
Open Mon., Tues., Weds. and Sat. from 9 to 6
Thurs., Fri. 9-9
Sunday from 12 to 6

50 WEST BURNSIDE
OPEN DAILY 9-9

Prices Effective May 15, 16, 17 — We reserve right to limit quantities

CHEDDAR CHEESE MILD 1.39 lb.

WEDNESDAY, MAY 18 ONLY
10% OFF YOUR TOTAL FOOD BILL
BOTH BURNSIDE and SIDNEY STORE
Min. order $5; cartons of cigarettes and tobacco not included.

LYONS TEA BAGS 100-BAGS PACK 79¢

Burns 1½ lb. Sausage Stick Summer, Salami, Pepperoni, Beer 1.39 ea.
BURNS, 6-oz. LUNCHEON 39¢
No. 1 SMOKED PICNIC lb. 67¢
FRESH, REG. GROUND BEEF lb. 49¢
OLYMPIC BREADED VEAL CUTLET LB. 79¢
HAWAIIAN PUNCH, 5 FLAVORS, 21-OZ. TIN FRUIT FLAVOR CRYSTALS 1.49
SHASTA, 10 oz. CANNED POP MANY FLAVORS 6 TINS 99¢ BY THE CASE (24 Per Case) 3.89
TETLEY ICED TEA MIX 24 oz. 1.89
NESTLES, MANY FLAVORS MINI PUDDINGS 3 5-OZ. PACK 55¢
BAGGIES, 100 PER BOX SANDWICH BAGS 69¢
DR. BALLARD, 25 oz. DOG FOOD King Size 2/79¢
BEEF, LIVER, CHICKEN, KIDNEY, BEEF 'N' CHEESE

WEST VEGETABLE OIL 32 oz. 99¢

ARCTIC POWER DETERGENT 5-LB. KING SIZE 2.19

CAN. NO. 1 SNOBOY Cantaloupes 3/99¢
CAN. NO. 1 SNOBOY CAULIFLOWER 3/99¢

Victoria Times SECOND FRONT PAGE

Pet Parade: Birds, Fish Replacing Cats, Dogs

By AB KENT
Times Staff

Hey, Buddy, wanna buy a duck?

Or a toad, snake, scorpion, cockatoo, mouse, piranha or falcon?

Victoria pet stores could probably fill the bill, although some operators are reluctant to supply exotics for which the care and feeding are best left to specialists.

As population trends continue, Victoria and its urban environs will no longer be a city of dog and cat owners, but a haven for pet birds and fish. (More than half the housing in Victoria, Oak Bay and Esquimalt is rental accommodation.)

The trend to apartment living is doing it, pet shop people say.

Their business is healthy and growing, and few deal any more in puppies and kittens.

Aquariums especially have become big business, said Jaws and Paws manager Stan Orchard, himself an herpetologist or reptile specialist.

Fish tanks are favored in apartments.

The finny little creatures are relatively quiet and the bubbly hum of pump and filter is no worse than the ambient buzz of urban activity.

Noisy goldfish rank very low on any list of tenant complaints, about on a par with falling dandruff.

"Aquariums are good in apartments, soothing to watch, a distraction from TV and not so susceptible to neglect," Orchard said.

With more and more urban sprawl, there is less space for dogs and cats, he suggested.

Monolithic living tends to divide urban dwellers from their neighbors, leaving pets to gratify social instincts — which may explain the popularity of parrots and other talking birds.

These not only cluck, chirp, whistle, scratch and stomp on the bottom of the cage, they might be persuaded to converse at least as intelligently as many of the characters on television.

A trifle monotonous, maybe, but what can you expect for birdfeed?

Hubert Kaatz, of Sea Shore pet store, has a brilliant example in his shop window — a long-plumed scarlet, blue and yellow macaw named Toni, valued at $2,000. This Amazonian emigre has a vocabulary of 15-20 words, including such ear-grabbers as "hello, cracker, good boy, come on, shut up, Toni, haw-haw-haw and goodbye."

Children love him. A kindergarten class trooped in one day, their tongues waggling in fascination.

"He had a ball. He picked up all kinds of words; hopped hand to hand, and for about three hours afterward he hung on one toe and wouldn't shut up. He nearly drove us crazy," Kaatz said.

Toni is a big bird and with clipped wings he relies on footpower to go anywhere, which is not often.

One night he fluttered off his roost to the floor and succeeded in rearranging all the lower shelves before clerks opened up in the morning. Despite the nuisance, Toni is not for sale.

"They are very intelligent," said shopgirl Leslie Cappel. She recalled another of the hook-billed birds once unlatched the cages of all the captive birds in the store one night, loosing a storm of feathers when clerks arrived for work.

Orchard has a tame macaw that cost $1,800 to bring into Canada, mostly for customs duty and excise charges imposed either to discourage traffic or capitalize on demand at the point of origin.

Birds indigenous to some countries have been put on endangered species lists, with exports banned, and this has led to smuggling and high prices in many cases.

Orchard said the pet industry is not responsible for a decline in some exotic bird populations, booting prices to as high as $6,000. He put the blame on massive agricultural and industrial land-clearing projects where miles of jungle are burned off, depriving birds of their habitat.

Something similar occurs with exotic fish in equatorial and sub-tropical areas engaged in swamp drainage for land reclamation, he said.

Under such conditions, a talking bird may be more than a companion. Since parrots live between 60 and 150 years, a higher life expectancy than most humans, Toni and his compatriots represent a long-term investment, perhaps heirlooms.

Tropical birds must be quarantined before they are allowed entry to Canada in order to protect domestic birds and poultry and for public health purposes. If any carry the parrot disease virus — psitacosis — it will show up within the quarantine period and these birds are destroyed.

After passing quarantine, a well-kept bird should offer no disease problems, Orchard said. But tropical birds must be kept clean, warm and properly fed.

Similarly, aquariums must be kept clean and fish given the right amounts of food to prevent illness. Over-feeding has been cited as a cause of salmonella by offering a breeding ground in uneaten fish food.

But the disease is not brought in with the fish, Orchard said. "There is no problem that way. Salmonella has never been found in the digestive tract of a tropical fish."

The bacteria has been found in snails and one or two species of frogs, he said.

Pet dealers are liable to get requests for nearly any kind of living creature these days.

Goldfish — raised domestically — appear to be the number one, all-round best seller. But pet people are asked to supply eagles, boa constrictors, guppies, puppies, iguanas, tarantulas, budgies, monkeys, scorpions, finches, newts, hamsters, falcons, gerbils, oscar fish, skunks, guinea pigs, turtles, rabbits, cats and canaries.

No one handles all creatures great and small, some dealers try to discourage certain requests, and others refuse outright to sell specific items.

Mrs. Grace Duckworth, owner of Petland, sells lots of canaries and directs people to where they can buy dogs and cats. Her crested cockatoos and cockatiels and larger birds move more slowly, partly due to the $500-$600 price range.

Monkey import restrictions have made these rare, which seems to suit some dealers.

"I never cared much for handling them," Mrs. Duckworth said. "They're quite a care and when they get to be a couple of years old they get cranky, or mean."

Heinz Specht, manager of Specht's Aquarium and Pet Shop, won't handle monkeys any more. They are troublesome, "and most people don't know what a monkey is.

"A monkey is just a small child and needs constant care, like a baby. If you don't devote attention, it can be quite nasty — they have sharp teeth," he said.

Far better, in Kaatz' opinion, to buy an aquarium for youngsters.

"It teaches children more than just having fish. It is teaching responsibility in caring for them. Without that the pets die."

He dislikes selling pets to people he feels will not properly care for them. Baby turtles, for instance, used to be sold in large numbers — and died in large numbers.

Today with tighter import restrictions, turtles are not as common, although more people would like to have them to live in the now popular terrarium.

—Irving Strickland photo

Toni, a 19-month-old Amazonian macaw, and Leslie Cappel

Monkeys Aren't Popular Because They Get Cranky, Need Care

"I'm in business to make money, sure. But I'm a hobbyist — at least I think I am. If I know they can't look after the animal, I won't sell it to them. Let them go someplace else for it," Kaatz said.

He sells a lot of boas, usually babies up to 18 inches, which with care and a diet of live mice will grow to more than 12 feet and ingest a live rabbit or guinea pig every 10 days.

Orchard won't stock snakes or other reptiles. "Most people don't know how to handle them and they die." He said many iguanas, for example, suffer from poor diet and lack of vitamin D, the sunshine vitamin.

But he sells man-eating piranha fish, provided the buyer has a separate tank of adequate size for exercise and growth.

These small, toothed tropicals swim a lot and are fast, relying on speed to catch and eat their sometimes live prey.

Orchard feeds them small goldfish or meat, but "they'll strike just about anything that hits the water," as the shop owner knows after reaching over the tank one day.

A six-inch specimen leaped four inches clear of the tank and bit the man's finger.

VICTORIA TO LEND LAMPS?

The British Columbia Steamship Company wants to reproduce some of Victoria's "old world charm" at the Princess Marguerite's new Pier 69 terminal in the Seattle Trade Centre.

To provide an authentic touch, the company has asked the city of Victoria for permission to install six of the city's traditional cluster-lamp standards, complete with hanging flower baskets, in the terminal area.

But there's a snag, as city manager Jim Bramley points out in his report to the public works committee, which is due to consider the request on Tuesday.

Bramley notes that for some years the city's policy has been to refuse such requests from other communities and private organizations, because the lamp standards are "unique to the streets of the city of Victoria."

He recommends adhering to this policy, but suggests the standards be loaned to the company for its Seattle promotion and returned at the end of the season.

Bramley's report doesn't indicate whether the practice would also be followed in years to come.

If it is — and the BSCS promotion in Seattle is apparently intended to be a permanent one — the lamp standards might be forever shuttling back and forth across the Strait of Juan de Fuca.

Official Appointed

The Greater Victoria School board announced today the appointment of Carl A. Warner, 41, as secretary-treasurer of the district effective July 4.

He currently holds the same position with the Colchester-East Hants amalgamated school board in Truro, N.S.

He was chosen over 60 applicants who applied for the position vacated when Ernest Shaw moved over to become legal and financial advisor for the district.

HEFTING HORSES; even the roundabout variety, can really be a suspender-bender as Bob Harvey found out today. Times photographer Bill Halkett caught Bob and his sagging breeches in action as crews worked for opening of Jaycee Fair.

Local Ship Movements

NAVY

Terra Nova, Gatineau and Provider in San Diego, returning 10 a.m. June 6; all other ships in port.

MARINE SCIENCES

Richardson in Barkley Sound, Vector in Strait of Georgia, Pandora II at Pat Bay, Parizeau in Queen Charlotte Strait.

Ask the Times

Q. I am interested to know whether the characters in the fine television series "Upstairs, Downstairs" were a real family, or is the story purely fictitious? I hope more programs of this calibre will follow; they are needed in this day and age. — W.F.

A. We think we are correct in saying that the series is not based on any real family, but portrays a typical upper-class family of Edwardian England and its relationship with domestic servants. It is also our recollection that the actress Jean Marsh (who plays Rose, the head parlor maid) was largely responsible for the creation of the story. To obtain confirmation you might care to write to the British Broadcasting Corporation, 135 Maitland Street, Toronto.

KNIVES AND CLUBS WIELDED

Wild Parking Lot Fight Sends Five to Hospital

Five persons were taken to hospital Sunday night after a club-swinging, knife-slashing fight broke out between what police said were rival factions in Victoria's East Indian community.

A Victoria police spokesman said the fight erupted about 6 p.m. as movie-goers were leaving the weekly Sunday showing of an East Indian film at the Fox Cinema, 2657 Quadra.

The battle took place in the Disco Safeway parking lot next door.

Insp. Angus Stewart said about 15 persons were directly involved and between 30 to 40 other were urging on the combatants.

Stewart said seven city police officers and four units from Saanich police were called to the scene.

"The officers found it impossible to do anything more than attend to the injured and try to disperse the rest," he said.

The melee lasted 15 minutes and when it was over officers seized a pocket knife, a kitchen knife, a hammer, a jack handle, jack and part of a metal studded belt.

Stewart said Gurbakash Sihota, 21, and Jasbir Bains, 30, were taken to Victoria General Hospital.

Sihota was treated for a three-inch knife wound over his left eye while Bains had a six-inch knife wound on the left side of his face and an eight-inch wound to the left side of his neck. Both were later released.

The three other men who were treated and released were identified as Tirath Samran, 31, who had a head injury and various bruises; Kewal Purewal, 38, who received a cut mouth and an arm injury and Rajinder Purewal, 18, who had a hand injury.

Stewart said there have been "rumblings" between the two groups in the past but up to now, all the distrubances have been confined to the grounds of the Sikh Temple, 1210 Topaz.

Stewart said police are reviewing the incident and there is a possibility of charges.

"Right now I don't know," he said. "There is so much confusion over the fight and no one in the community seems prepared to talk about it."

arthur mayse

But Most of All, Tom Berger Listened

THERE'S MANY a slip between a royal commission report and its implementation. It's possible that Mr. Justice Tom Berger's findings on the probable effect of pipelines on the ecology and the native peoples of the North could be shuffled under the rug. But should the Berger report meet that fate, it would leave a hump large enough to trouble the Canadian conscience for a very long time to come.

In his 200 pages based on evidence and opinion gathered from those who would be affected by the pipeline, Judge Berger offers much more than the pro and con of a mammoth undertaking. He elects flat-out for quality of life over exploitation which might deprive a wilderness-dwelling people of its birthright.

I don't recall that any previous inquiry has come up with so bold and sweeping a judgment. The usual assumption when native rights clash with resource development is that money paid to the protesting band is adequate compensation for infrusions upon ancestral preserves.

The Berger report, with its proposed veto of an upper Yukon pipeline and a 10-year breathing space before the matter of a Mackenzie Valley line is again approached, rates as a landmark. It dares to question the rightness of the time-honored North American industrial gospel which holds that resources exist only to be exploited, and the sooner the better.

The unassuming commissioner who listened with equal thoughtfulness to Eskimos at fly-in Arctic outposts, and spokesmen for big business in the cities of our South, has inevitably made enemies. He has trodden on some mighty big feet; it is not to be expected that those who would tap the Arctic gas reserves with all possible speed are going to share his views.

But he has also won the respect and admiration of a host of Canadians, and not merely for the patience, thoroughness and courage that he brought to a difficult assignment. He has pointed us toward a new way of thought — one that relates men and women to their habitat, and recognizes the fact that the welfare of the one can be bound to the state of the other.

He takes people into account — their problems and their vulnerability to change thrust upon them before they have conditioned themselves to the point where they can deal with it effectively — and for this we should thank him.

I dislike to hang the cold and formal title of "conservationist" on Tom Berger.

The implications of the word have become a little shady, made so by too many extremists and whirling dervishes who would turn all nature into a park in which man goes about his affairs as a trespasser.

But if conservation means the wisest possible use of all resources, Judge Berger has served it well. He makes sense. I hope that some of his thinking will rub off on the government of British Columbia, a province that has traditionally squandered its assets as if there were no tomorrow.

I find it unlikely that the report will win more than token gestures from the government that commissioned it. An insistence upon added safety measures, perhaps. A minor change of route here and there, and possibly a brisker threshing-out of land claims put forward by the tribes whose territory would be intruded upon by the pipelines.

But the pressures against the Berger recommendations are enormous. The United States must have natural gas by one route or another. Washington has set its Sept. 1 deadline for Canada's answer. And even in the North among those whose lives would be directly affected by the pipelines, the report has been given a mixed reception.

Some Northerners agree wholeheartedly with its conclusions. Others are no less vigorously opposed to them.

One fact emerges unquestioned. If ever awards are given for good listening, Judge Berger should be a shoo-in for the Order of the Golden Ear. For two years, he has listened to the gripes and hopes, the worries and fears of ordinary Canadians who need to be heard by Ottawa.

That in itself is no mean accomplishment. We can hope it will point the way toward more effective communication between government and the governed who too often go unheard.

BRAD MAXWELL FIRES WINNING GOAL

Bruins' Success First for B.C.

—AP Wirephoto

SPOILS OF VICTORY are enjoyed by defenceman Barry Beck after New Westminster Bruins became first British Columbia team to capture Memorial Cup. Beck was named series' most valuable player in tournament played at Vancouver. Bruins won cup with 6-5 victory over Ottawa 67s Sunday.

VANCOUVER (CP) — Ernie (Punch) McLean is looking for a new challenge today after his New Westminster Bruins won the Memorial Cup in their third crack at the Canadian major junior hockey championship.

Defenceman Brad Maxwell's brilliant individual effort with less than six minutes left produced the winning goal Sunday as the Bruins edged Ottawa 67s 6-5 in the sudden-death televised final before 13,460 fans at the Pacific Coliseum.

It marks the first time the Memorial Cup has been won by a British Columbia team since the national junior series was inaugurated 58 years ago.

"I feel just great; super," McLean said after the game. "This is an unbelievable experience for not only myself, but for a great bunch of kids who didn't quit when everyone expected them to."

The Bruins squandered a three-goal lead in the final period and the '67s tied the score at 5-5 before Maxwell skated the length of the ice to score the winning goal with a 20-foot wrist shot that went between the legs of Ottawa goaltender Pat Riggin at 14:06.

"I wasn't worried when they got those three goals," McLean said. "This team has come from behind all year. Beck, we weren't even supposed to be here. This was going to be a rebuilding year."

McLean said before the three team, double-round-robin series leading up to the sudden-death final that he was thinking of retiring from coaching after the Memorial Cup.

"If I get the right pro coaching offer, then I think I'd take it," McLean said Sunday. "Life is a series of challenges and I'm looking for a new one."

Sunday's win was gratifying for three members of the Bruins: Maxwell, defenceman Barry Beck and right winger Mark Lofthouse because they played on the New Westminster team in losses to Hamilton Fincups and Toronto Marlboros in the Memorial Cup final the last two years.

"I thought maybe the old jinx was coming back again when they got those three goals in the third," said Maxwell. "Ottawa has a lot of great hockey players, but we didn't let up."

Lofthouse scored two goals for the Bruins, giving him six for thee series. Other New Westminster goal scorers were Ray Creasy, John Ogrodnick and Miles Zaharko.

Warren Holmes scored twice for the '67s, both in the third period rally, and Bob Smith, Doug Wilson and Steve Payne got the others.

Both teams scored two power-play goals as the Bruins took 11 of 17 minor penalties. New Westminster led 2-0 after the first period and was ahead 5-2 going into the final 20 minutes.

Riggin, a pickup from London Knights of the Ontario Major Junior Hockey League, stopped 23 shots and made a number of spectacular saves in the first two periods to keep the '67s in the game.

Blaine Peterson of the Bruins blocked 25 shots, but let in a soft goal by Holmes that tied the score. He was tough on Wilson in the first period, however, when the Ottawa defenceman had seven shots on goal.

Smith, named the most sportsmanlike player in the tournament, had six goals and six assists for 12 points. Wilson had two goals and 10 assists to tie his team-mate for the series scoring lead.

Creasy finished with 11 points on three goals and eight assists. Creasy's father died the day before the tournament began May 8 and he went home to Winnipeg for the funeral on May 10.

Named to the tournament allstar team were Riggin, Beck, Wilson, Smith, Lofthouse and left winger Jere Gillis of Sherbrooke Beavers. The Quebec Major Junior Hockey League team lost all its four games.

Beck, a 212-pound defenceman, was named winner of the Stafford Smythe Memorial Trophy as the tournament's most valuable player.

The Bruins, the first team to win three straight Western Canada Hockey League titles, figure to be strong again next season.

"We've got 13 players coming back and should be right up there with Brandon and Portland," said McLean. "Dougie (assistant coach Doug Sauter) is about ready to take over."

—John McKay photo

ON WAY TO VICTORY in 3,000-metre event at Centennial Stadium Saturday is Debbie Scott of Victoria Selects. Following Debbie (left to right) are Mona Mah (Fraser Valley), Carol Brambury (Calgary), Sharon Young (Victoria) and Cindy Blom (Fraser Valley). Selects won Saturday's opening meet of Western Track Leagues season and posted another league triumph Sunday at home track of Fraser Valley squad. Story is on Page 12.

Many Demands on Champs —Canadiens Sweep Finals

BOSTON (CP) — Throughout the history of the National Hockey League, Montreal Canadiens have been at or near the top of the heap.

The Canadiens continued their winning tradition in the 1976-77 season, skating to a recordbreaking 60-8-12 year and capping it Saturday night with their 23th Stanley Cup win.

Jacques Lemaire's second goal of the game at 4:32 of the first overtime period gave Montreal a 5-4 victory over the plucky Boston Bruins and a 4-0 sweep of their best-of-seven final.

Many people have talked about keys to Montreal's success. Some have singled out the defence trio of Larry Robinson, Guy Lapointe and Serge Savard while others have praised the line of Guy Lafleur, Lamaire and Steve Shutt.

Some have mentioned the goaltending of Ken Dryden and Michel Larocque, although Larocque was idle in the playoffs despite the fact he played just as well as Dryden during the regular season.

"We play in a very demanding atmosphere," said Dryden, who allowed a goal just past the midway point of the first period to Boston's Bobby Schmautz in the series final and then held the Bruins scoreless the rest of the way.

"We have management that is very demanding and we have taps who are very demanding. Most of all, we have ourselves and we are very demanding on ourselves.

"Sure we had slumps like every other team has slumps. But ours are less noticeable. Not everybody slumps at once.

"We had times during the past year when Shutt wasn't scoring or Lafleur wasn't scoring. We had times when Lapointe or Savard or Robinson were injured or not playing well.

"Other guys would come in and fill in on the job and do it well."

The Canadiens were too much for the Bruins who felt they played as well as possible against the Canadiens.

"We were in every game, even the game we lost 7-3 to open the series," said Bruins' coach Don Cherry. "I thought we outplayed them in the second game. We held them to only 19 shots in both the second and third games and there are not many teams who have done that.

"Not too many people figured we would win our division, let alone get into the Stanley Cup finals. This team is going to get better. I can't see the Canadiens getting any better. They are as good now as they ever will be."

But the fact is that the Canadiens are a young club. Lafleur, the NHL's leading scorer this season, is only 25 and linemate Shutt is just 25. Robinson is just 25, Lapointe is 28 and Savard is 31 and they are likely to be around a few more years.

"We are a young team," said Lafleur, who was voted as the top performer in the playoffs and the best player in the final series.

"We worked hard to win the Stanley Cup. We worked hard in practice all year and in the games. Winning it in a close game like we did tonight makes it even nicer."

(Summary is on page 17)

'Buffalo' Testy When Annoyed

PHILADELPHIA (AP) — Philadelphia '76ers learned Sunday that words sometimes speak louder than action.

Houston Rockets apparently were more upset by what some '76ers' player had said about them than they were over the 3-1 deficit they faced in their best-of-seven National Basketball Association semi-final series.

Houston coach Tom Nissalke said pride was the key to his team's 118-115 triumph over the '76ers on Sunday, which sent the series back to Houston for a sixth game Tuesday night.

The Rockets retaliated like wounded animals. They clawed back from a third-quarter 17-point deficit to reduce the '76ers' lead to 3-2.

John Lucas sounded Houston's bruised egos when he said: "In Philly they called us water buffalo. They said we were too slow coming up and down the court. All I know is that we're 3-2."

Lesser Lights Shining in Final

QUEBEC (CP) — Coach Bobby Kromm of Winnipeg Jets took Sunday night's 6-1 World Hockey Association loss to Quebec Nordiques philosophically.

"Now it's a three-of-five series," he said about the best-of-seven final which is tied 1-1.

"There's no pressure on us. It was a very important game for the Nordiques. They had their backs up against the wall."

Nordiques coach Marc Boileau was delighted after the victory.

"What a hockey game they played," Boileau said. "The difference was that we didn't have to wait nine days for this game."

Quebec had a nine-day layoff between the end of its semi-final series with Indianapolis Racers and the first game of the final last Sunday.

Steve Sutherland, the offensive leader for Quebec with two goals, said the team was up for the game and luck had played a part.

The WHA final has been a showcase for the lesser lights goal to date from either the Hull-UN Nilsson-Anders Hedberg line of Winnipeg or the Marc Tardif-Christian Bordeleau-Real Cloutier line of Quebec.

Richard Brodeur was brilliant in the Quebec nets stopping all but one of 27 shots sent his way.

The only shot to beat him came off the stick of Dan Labraaten at 2:47 of the third period.

Apart from Sutherland's goals, Pierre Guite, Paulin Bordeleau, Serge Bernier and Brackenbury beat Joe Daley who faced 24 shots in the Winnipeg net.

Wests Out in Overtime

VANCOUVER — Italia-Canadian Columbus of the B.C. League fudged defending-champion Victoria West 1-0 in extra time Saturday night to capture the provincial senior soccer championship at Swangard Stadium.

The loss ended a reign by Island teams. London Boxing Club went on to win the Canadian championship in 1975 and Wests captured the national crown last year.

Wests dominated the opening half of the Provincial Cup finale played before about 900 fans, but were unable to capitalize on scoring opportunities.

Garnet Moen came closest to cashing in at 18 minutes but Dune Wilson of Columbus came up with the first of his two match-winning plays by clearing off the line.

Mike Sails and Robbie Williams, who was forced to leave the game at 32 minutes because of a rib injury, also had good scoring chances.

After the break, play was more even and Columbus goalie Peter Greco continued to stymie Wests while his clubmates — particularly Norm McLeod and Sergio Zanatta came close to scoring several times.

Italia pressed from the start in the 30-minute overtime and the period was only four minutes old when Wilson made his other contribution, scoring from about 25 yards out with a deflection off a defender that fouled up Jim de Goede of Wests.

Moen headed the ball over the bar on the last play of the game.

Columbus now advances to the Western Canada final against the Alberta champion during August.

Outstanding in a losing cause were Vic West linkmen Moen and McGuire. Their brilliance enabled Wests to dominate play for the first 45 minutes.

Vancouver didn't get a good scoring chance until the 42nd minute.

Williams was injured when he broke away but was checked by the Vancouver goalie.

Despite the loss, Vic West players didn't feel "too badly."

"After a game like that, when you know you've played well, you can't feel badly," said Dave Unwin.

Memorial Cup Summary

NEW WEST. 6, OTTAWA 5

First Period

1. New Westminster, Creasy 3, (Betty, Lofthouse) 2:41.
2. New Westminster, Lofthouse 5 (Zaharko, Creasy) 13:14.

Penalties — Wilson (Ott) 2:35, Pearsall (Ott), Rudnyk (NW), 3:56, Beck (NW) 5:20, Kirkpatrick (Ott), Greenwood (NW) 10:47, Wilson (Ott) 12:48, Andres, (NW) 13:47, Betty (NW) 16:07.

Second Period

3. Ottawa, Smith 6 (Holmes, Kirkpatrick) 11:[illegible].
4. New Westminster, Ogrodnick 2 (Zaharko) 14:08.
5. Ottawa, Wilson 2 (McDonell) 15:05.
6. New Westminster, Lofthouse 6 (Creasy, Maxwell) 15:58.
7. New Westminster, Zaharko 1 (Maxwell, Derkson) 18:19.

Penalties — Orteski (NW), 10:27, Higgins (NW) 10:52, Rudnyk (NW) 11:31, Young (NW), Hospodar (Ott) 14:52, Betty (NW) 18:45.

Third Period

8. Ottawa, Payne 1 (Davidson, Kirkpatrick) 3:10.
9. Ottawa, Holmes 2 (Smith, Wilson) 4:46.
10. Ottawa, Holmes 3, 12:46.
11. New Westminster, Maxwell, 2, (Greenwood) 14:06.

Penalties — Maxwell (NW), Hospodar (Ott) 4:20.

Shots on goal by:

	1	2	3	T
Ottawa	12	12	7	31
New Westminster	9	12	8	29

Goal: Riggin, Ottawa; Paleason, New Westminster.

Attendance — 13,460.

Bates Rebound Strongly But Lose Tourney Finale

YAKIMA — Victoria Bate fought back through the losers' bracket by winning three games Sunday but fell 2-0 to Yakima Pepsi in the final of the 16-team, double-loss elimination Yakima International Invitational Softball tournament.

The defending Canadian champions won their first game Saturday 6-3 over Tacom B aand I Sports but were knocked into the losers' bracket with another 2-0 loss to Yakima Pepsi.

On Sunday, the Victorians came back by defeating Ray Bristow of Portland 2-1, Manke Lumber of Tacoma 9-2 and Yakima Coca Cola 7-0 before running into Pepsi again.

Three Victoria players were selected for all-star honors. Bob Burrows was named the all-star catcher, Reg Underwood was picked as all-star fielder and Andy Konopacki was honored as the all-star pitcher.

Konopacki won the games against Ray Bristow (1 strikeouts, on base on balls) and Yakima Coca Cola (10 strikeouts) while Dave Ruthowski recorded the victories against Tacoma B and I and Manke Lumber (eight strikeouts, two bases on balls).

Ron Slagle pitched both victories over Bate, holding them to two hits in the first game and three in the final.

Burrows proved instrumental in two of the Victoria wins Sunday. He doubled and then came in on another two-bagger by Bob Holness for the deciding run against Ray Bristow and then accounted for four runs against Manke with a solo homer in the second inning and another three-run homer which travelled a good 300 feet in the fifth.

		R	H	E
Bate	001 010 0	2	6	1
Ray Bristow	010 000 0	1	8	0

Andy Konopacki and Norm McLeod; Gene Pierson, Verg Hartstad (4) and Mark Freel. Home run: Bate — Pete Songhurst.

Manke Lumber	001 010 0	2	8	0
Bate	001 001 x	9	11	2

Don Campbell, Tom Thomas (2) and Lloyd Glasoe; Dave Ruthowski and Bob Burrows. Home runs: Bate — Burrows (two).

Bate	000 000 0	0	10	1
Yakima Coca Cola	000 000 0	0	4	3

Konopacki and McLeod; Sam Kerr and Neil Hansen.

Bate	000 000 0	0	3	1
Yakima Pepsi	001 010 x	2	7	0

Konopacki and Burrows; Ron Slagle and Mike Polis.

SATURDAY

Tacoma	000 000 3	3	7	3
Bates	010 005 x	6	9	1

Al Binns, Ross Vincent (6) and Glen Davis; Dave Ruthowsky (3) and Bob Burrows. Home run: Bates — John Green (1st).

Yakima Pepsi	100 001 0	2	4	0
Bates	000 000 0	0	2	1

Ron Slagle; Dick Christensen (7) and Tom Root; Stan Kern (3) Andy Konopacki (7) and Norm McLeod. Home run: Yakima — Dick McDonald.

SPORTS MENU

TONIGHT

RUGBY

6:30 p.m. — International exhibition, James Bay Athletic Association vs. National Westminster Bank (United Kingdom), Victoria High School.

BASEBALL

6:30 p.m. — Victoria Senior Amateur League, Greaves, Mavers vs. Kubicek Athletics, Lambrick Park.

LACROSSE

8 and 9 p.m. — Vancouver Island Junior "B" League, Juan de Fuca vs. Saanich, Juan de Fuca Arena; Victoria vs. Nanaimo, Memorial Arena.

SOFTBALL

6:30 p.m. — Sidney Men's League, Seaboard Properties vs. Harvey's Sporting Goods, Sanscha Park.

6:30 p.m. — Victoria Senior Women's League, Hyorade Radio vs. Butler Brothers, MacDonald Furniture vs. CJVI Vicettes, Hyacinth Park.

TUESDAY

LACROSSE

8 p.m. — Western Canada League, Victoria McDonalds vs. Burnaby, Cablevision, Esquimalt Sports Centre.

SOFTBALL

6:30 p.m. — Stuffy McGinnis Men's League, Juan de Fuca Builders vs. Victoria Athletics, Central Park; Spoke Merchants vs. Molsons, Spoke Park.

6:30 p.m. — Heywood Men's League, Esquimalt Ocean Exoress vs. Remco Office Systems, Heywood Avenue Park.

6:30 p.m. — Sidney Men's League, Tsawout vs. KOA Kamp-grounds, Sanscha Park.

6:30 p.m. — Victoria Senior Women's League, GSV Comtos vs. CRESC Angels, Ingraham Hotel vs. Victoria Athletics, Hyacinth Park.

6:45 p.m. — Macdonald Men's League, Cliff MacKay Ltd. vs. Cen. Davidson Cement, Trafalgar Legion vs. Victoria Athletics, Macdonald Park.

BASEBALL

6:30 p.m. — Victoria Senior Amateur League, Farmer Construction vs. Gorge Hotel, Lambrick Park.

6:30 p.m. — Victoria Firefighters Senior Babe Ruth League, Victoria Optimists vs. Dominoey Sheet, Henderson Park.

A FEW GOOD SHOTS AND LOTS OF LUCK

Ben Survives Wilderness

FORT WORTH, Tex. (AP) — Clutching a $40,000 cheque, a championship ring and his wife Polly, Ben Crenshaw confessed: "I'm the luckiest guy in the world.

"Something seemed to take me by the hand and lead me through the wilderness. I hit three or four good shots on the back side and shot a 31.

"Tell me that's not lucky."

Crenshaw fired a blazing 31 on the home stretch Sunday to overtake John Schroeder and win the $200,000 Colonial National Invitation golf tournament by a shot.

In the end, it was a devilish eight-footer for a par at the 18th that secured a 69, the $40,000 and a second victory in his native Texas.

Schroeder closed with a 71 for 273 and a consolation prize of $22,800.

Crenshaw, characteristically erratic, putted well as he swept from five strokes back on the final nine to erase the memory of the Byron Nelson tournament.

It was just a week earlier at Dallas that he wound up bogeyed and permitted Ray Floyd to slip past him for the title.

Crenshaw finished Sunday at eight under after touring the par 70 Colonial course in 65-70-68-69—272, two shots off the record.

Schroeder, 31, a non-winner since 1973, entered the windswept final round a stroke ahead of Crenshaw and five in front of Masters champ Tom Watson.

Although Watson pulled within two strokes of the lead at one point, and took third with a 67 for 274, it was essentially a two-man race.

★ ★ ★

B. Crenshaw	$40,000	A	70-68	68	—272
J. Schroeder	$22,800		68-69	71	—273
T. Watson	$13,200	A	67-71	68	—274
A. Geiberger	$8,800		65-71	71	—277
[illegible]	$8,800		72-72	67	—277
F. Sneed	$6,500		67-70	71	—278
R. Baird	$6,500		68-75	68	—279
W. Barber	$6,500		69-73	69	—281
A. Armstrong	$5,200		70-73	69	—282
L. Graves	$5,200		69-73	70	—282
R. Lietzke	$3,800		71-71	72	—282
T. Kite	$3,800		67-71	72	—282
L. Trevino	$3,800		70-67	73	—282
M. McLendon	$3,800		68-74	70	—282
R. Massengale	$3,800		72-66	72	—282
J. Rodriguez	$3,800		66-70	73	—282
J. Masserio	$2,800		68-71	73	—282
J. Archer	$2,800		71-71	70	—282
G. Morgan	$2,800		72-71	69	—282
J. Rivas	$1,983		71-70	73	—284
M. Green	$1,983		70-75	69	—284
J. Cadle	$1,983		69-70	73	—284
W. Blackburn	$1,983		74-70	69	—284
[illegible]	$1,983		69-71	71	—284
[illegible]	$1,983		70-74	68	—284

McCourt Top Player

VANCOUVER — Dale McCourt, a nephew of former Toronto Maple Leaf forward George Armstrong, has been selected as the most outstanding player in the Canadian Major Junior Hockey League.

McCourt, 20, played centre with St. Catharines Fincups and scored 60 goals and 79 assists last season to emerge as the Ontario League's all-time scorer with 177 points amassed during 2½ seasons.

McCourt beat out defenceman Kevin McCarthy of Winnipeg Monarchs and Robert Picard of Montreal Canadiens.

WHA Leaders

World Hockey Association playoff scoring leaders after Sunday's game:

	G	A	P
S. Bernier, Que	10	16	26
Hedberg, Wpg	10	12	22
Ruskowski, Hou	6	12	18
Nilsson, Wpg	3	15	18
P. Bordeleau, Wpg	5	7	16
Cloutier, Que	9	7	16
Hull, Wpg	9	7	16
Thomas, Ind	6	9	15
Lapraaten, Wpg	4	11	15
Boudrias, Que	9	11	14

Memorial Cup Summary

JUNIOR "A" LACROSSE
Western Canada Major Junior League
McDONALDS vs. BURNABY
(Event No. 53)
ESQUIMALT SPORTS CENTRE
Tues., May 17 8 P.M.
Adults, $2.00; Students, O.A.P., $1.25
5.15

MORE SPORTS ON PAGES 12, 15, 16, 17

Texas Trio Battered By Horton

By The Associated Press

Texas slugger Willie Horton, who promised to get Kansas City catcher Darrell Porter following a May 7 brawl, settled instead for three Royals pitchers.

With Porter behind the plate and calling for all the wrong pitches, Horton, the Rangers' burly designated hitter, nailed Paul Splittorff, Doug Bird and Marty Pattin for one home run apiece as Texas beat the Royals 7-3 Sunday. He added a sacrifice fly and drove in a total of five runs.

The power display gave Horton eight home runs for the season, six against the Royals. And Horton had a logical explanation.

"They're all we've been playing," he said. "We haven't played anybody else."

Texas has played seven of its last 10 games against Kansas City.

Elsewhere in the American League, Baltimore Orioles edged Oakland A's 3-2 and moved past New York into first place in the East Division when the Yankees lost to California Angels 8-2, Minnesota Twins downed Toronto Blue Jays 5-3, Cleveland Indians nipped Chicago White Sox 4-3, Boston Red Sox shaded Seattle Mariners 5-4 and Detroit Tigers defeated Milwaukee 5-3 in 10 innings while the Brewers bounced back to take the 10-inning nightcap 3-2.

On Saturday, one out away from the first no-hitter of his career, pitcher Jim Colborn whispered a prayer that he wouldn't have to field the ball.

Then Claudell Washington hit a sharp liner to Pete LaCock at first base and Colborn's whisper rose to a shriek.

"I ran to the bag to cover and I was saying 'Please, God, don't make me touch it. I'm too nervous.'"

LaCock scooped up the ball and touched the bag himself and Colborn had his no-hitter, a 6-0 victory for Kansas City over Texas—the first no-hitter of the season.

In other American League action Saturday, Chicago whipped Cleveland 18-2, Minnesota pasted Toronto 13-3, Detroit edged Milwaukee 3-2, Baltimore blanked Oakland 2-0, Boston defeated Seattle 8-4 and New York downed California 4-1.

In the National League on Sunday, Barry Bonnell slashed a two-out, three-run single to centre in the eighth inning to snap a deadlock and give Atlanta Braves a 15-12 victory over St. Louis Cardinals.

In other games Sunday, Chicago Cubs swept a doubleheader, beating Montreal 4-3 in the opener and 4-2 in the nightcap, Philadelphia Phillies defeated San Diego Padres 5-2, Los Angeles Dodgers nipped New York Mets 4-3 in 12 innings, Cincinnati Reds stopped San Francisco Giants 6-2 and Pittsburgh Pirates defeated Houston Astros 3-1.

On Saturday, Los Angeles beat the Mets 5-4, Chicago defeated Montreal 6-3, Philadelphia downed San Diego 9-5, the Giants edged the Reds 4-3, St. Louis beat Atlanta 7-6 and the Pirates beat Houston 6-2.

HERMAN

"Look in my sister's blue bag."

Krimmer Starts With Sparkler

Wayne Krimmer threw a one-hitter Sunday to lead Farmer Construction to a 7-2 decision over Greaves Movers in one of two season-opening games in the Victoria Senior Amateur Baseball League at Lambrick Park.

In the other game, Gorge Hotel defeated Kubicek A's, 9-1.

Krimmer struck out eight baters and issued only one base on balls while picking up the victory and lost his shutout on a pinch-hit leadoff double by Dave Way in the seventh inning.

Dave MacDonald, the 1974 league batting champion, bashed out a third-inning triple and a sixth-inning single during three trips to the plate for Farmers to score three runs and drive in one.

Derek Drinkwater picked up the pitching win for Gorge, striking out five and walking one while scattering nine hits.

Rookie Mark Lawless was the leading Gorge batter with a two for three performance to score twice and drive in one run.

		R	H	E
Greaves	000 000 2—	2	1	6
Farmers	104 002 x—	7	5	1

Roy Moretti (0-1) and Dave Morgan; Wayne Krimmer (1-0), Pete Jolly (7), Bob Mabee (7) and George Pakos.

Gorge	400 500 0—	9	8	0
Kubicek	001 000 0—	1	9	4

Derek Drinkwater (1-0) and Russ Holmes; Darryl Kubicek (0-1), Paul Wood (4) and Ross Barnes.

Junior Champions

WINNIPEG (CP) — Ontario's men's and women's teams from Kitchener and Woodstock, respectively, retained their junior team badminton crowns during the weekend with the men sweeping all 10 of their matches and the women's losing just one.

Seaboard Pulls Ahead

Seaboard Construction took over sole possession of first place in the Stuffy McGinnis Men's Softball League by toppling Victoria Athletics 3-1 Sunday at Central Park.

Seaboard, Athletics and idle Sooke Merchants had been in a three-way deadlock for the lead.

In other games, Port Angeles Telecable took nine innings to trip Juan de Fuca Builders 6-3 and then ran out of time in the second game in order to catch the ferry. The game was called after the fourth inning with Builders leading 3-1 and will be continued on July 23 at Port Angeles.

Colony Inn scored three runs in the bottom of the 12th inning to edge Ingraham Hotel 3-2 in the only other game.

Seaboard scored all its runs in the third inning when Mike Taaffe connected on a single, Wayne Forland reached first on an error, Scott Sinclair hit a single to score Taaffe and both Forland and Sinclair scored on another single by Vern Benn.

Bob Gray hit a homer to supply the lone run for Athletics.

Heavy hitting provided the difference for Colony.

Mike Lee led off the 12th inning with a double after Ingraham had scored two runs in the top of the frame. Glen Wallace followed with a triple to score Lee and then came in on a game-winning homer by Jim McHattie.

In the lone Saturday game, Colony Inn topped Molsons, 9-2.

In Heywood Men's League play, Capital Builders won both ends of a doubleheader against Taylor House Moving 8-0 and 6-1 and Castle Properties tripped Century Inn 3-1 at Heywood Avenue Park.

John Thompson tagged a two-run homer and Wayne Mowat bashed a solo homer to lead the first Capital victory while Marv Carver threw a three-hitter.

Dave Hughes scattered three hits for the second win.

Theo Van DenBergh had three hits — a home run and two singles — in three trips to the plate to lead the Castle attack. He scored once and drove in two runs.

Herman Underwood hit a home run for Tsawout and Arvie Stubbington bashed out a round-tripper for Travelodge.

Al Graham picked up the pitching victory for Sidney Hotel.

In Victoria Senior Women's League play, CJVI Vicettes downed Victoria Athletics 13-1, GSV Combos tripped Hygrade Radio 17-1, Butler Brothers defeated Ingraham Hotel 13-7 and Colony Motor Inn and CRESC Angels played to a 5-5 tie at Hyacinth Park.

In exhibition games at the same site, MacDonalds Furniture of the Victoria League dropped A and B of Nanaimo 9-7 but the Hub City club blanked CRESC Angels, 15-0.

STUFFY McGINNIS LEAGUE

		R	H	E
Seaboard	003 000 0—	3	4	0
Vic. Athletics	010 000 0—	1	6	3

Pete Devane and Tom Robertson; Roy Beverage, Ken Fox (3) and Wayne Scotney. Home run: Athletics — Bob Gray.

Port Angeles	101 0001 002—	6	11	2
Juan de Fuca	000 201 000—	3	6	1

Sid Krumpe and Jerry Sparks; Bob Fletcher, Len Carolan (6), Larry Cole (9) and Scott Hastings.

Ingraham	000 000 000 002—	2	9	1
Colony	000 000,000 003—	3	6	1

Mel Nelson, Randy Jackson (8) and Marty Poulton; Bob Harris and Jim Boyd. Home run: Colony — Jim McHattie.

SATURDAY

Colony Inn	003 510 0—9	13	0	
Molsons	001 010 0—2	5	1	

Harris and Boyd; Michaud, A. Stranlund (4) and T. Stranlund. Home runs: Colony — Wallis, Anderson, McHattie.

peter pollen ford
SERVICE VALUE
AIR RIDE
SHOCK ABSORBERS
INSTALLED $79.15 A PAIR
1060 YATES AT COOK 5-15 384-1144

FRESH AS A FLOWER IN JUST ONE HOUR
OLD FASHIONED BARGAINS
$1.49 DAY
Tuesday, May 17th
See detailed ad in other section
One HOUR "MARTINIZING" CERTIFIES
THE MOST IN DRY CLEANING
5-15 8 LOCATIONS TO SERVE YOU

BASEBALL SCOREBOARD

NATIONAL LEAGUE

East	W	L	Pct.	GBL
Pittsburgh	22	9	.710	—
Chicago	19	11	.633	2½
St. Louis	20	12	.625	2½
Philadelphia	16	13	.557	5
Montreal	15	15	.464	7½
New York	11	20	.355	11
West				
Los Angeles	26	7	.788	—
Cincinnati	14	18	.438	11½
San Francisco	13	19	.406	12½
Houston	13	20	.394	13
San Diego	14	22	.389	13½
Atlanta	10	24	.294	16½

Chicago 200 020 000— 4 10 0
Montreal 010 000 010— 3 12 0
Burris (5-4), Hernandez (8), Sutter (9) and Mitterwald; Stanoush (3-5), Terpko (7), Kerrigan (9) and Foote. **HR**: Mil—Foote (1).

Second Game

Chicago 003 000 001— 4 11 0
Montreal 010 010 000— 2 8 0
Krukow (3-2), P. Reuschel (6) and Swisher; Brown (1-3), Terpko (3), Hannahs (6), McEnaney (7) and Carter.

San Fran 002 000 000— 2 4 1
Cincinnati 301 100 10x— 6 6 0
McGlothen (2-4), Heaverlo (7) and Hill; Nolan (2-0), Eastwick (8) and Plummer. **HRs**: SF—Madlock (4), Whitfield (1). Cin—Summers (1).

San Diego 001 000 010— 2 5 1
Phila 003 100 10x— 5 11 0
Jones (3-5), Fingers (7) and Davis; Roberts (8), Carlton (5-1) and McCarver. **HRs**: SD—Davis (1). Phi—Martin (1).

Pittsburgh 100 000 011— 3 8 0
Houston 000 000 100— 1 7 0
Rooker, Jones (7), Tekulve (3-0) (7) and Dyer; Richard (2-4), Forsch (9) and Ferguson.

St Louis 010 900 020—12 18 1
Atlanta 001 035 06x—15 16 2
Denny, Capilla (6), Schultz (6), Hrabosky (1-1) (6), D'Acquisto (8) and Rader; Niekro, LaCorte (4), Campbell (4), Johnson (5), Camp (2-1) (6), Collins (9) and Pocoroba. **HRs**: St L—McBride (3), Mumphrey (2); Atl—Burroughs (8), Matthews (3).

LA 001 000 000 201— 4 13 2
NY 000 000 000 200— 3 10 1
Hooton, Hough (9), Wall (10), Garman (10) (11) and Oates; Seaver, Lockwood (10), Apodaca (9-1) (11), Swan (12) and Stearns. **HR**: LA—Cey (12).

Saturday Results
Los Angeles 5 New York 4
Chicago 6 Montreal 3
San Francisco 4 Cincinnati 3
Philadelphia 9 San Diego 5
St. Louis 7 Atlanta 6
Pittsburgh 6 Houston 2

AMERICAN LEAGUE

East	W	L	Pct.	GBL
Baltimore	17	11	.607	—
New York	18	13	.581	½
Boston	17	13	.567	1
Milwaukee	17	17	.500	3
Detroit	14	18	.438	5
Toronto	14	20	.412	6
Cleveland	12	18	.400	6
West				
Minnesota	22	11	.667	—
Chicago	20	12	.625	1½
Texas	16	14	.533	4½
Kansas City	17	16	.515	5
Oakland	16	17	.485	6
California	15	19	.441	7½
Seattle	11	27	.289	13½

Toronto 000 010 200— 3 12 1
Minnesota 210 020 00x— 5 10 1
Garvin, (5-1), Vuckovich (5) and Ayotte; Redfern, Burgmeier (4-1) (5), Johnson (5), Schueler (7) and Wynegar.

New York 000 010 010— 2 5 2
California 400 030 01x— 8 12 0
Torrez (5-2), Tidrow (5), Lyle (8) and Munson; Healy (8), Tanana (6-1) and Humphrey. **HR**: NY—Nettles (7).

Texas 202 020 010— 7 14 2
Kansas City 000 030 000— 3 7 0
Dwyer (3-2), Lindblad (6) and Sandberg; Splittorff (1-1), Bird (3), Pattin (8) and Porter. **HRs**: Tex—Fregosi (1), Horton 3 (8); KC—Cowens (6).

Cleveland 030 000 010— 4 13 0
Chicago 000 110 010— 3 6 1
Eckersley (3-2), Hood (6), Kern (8) and Kendall; Barrios (3-2), Hamilton (9) and Essian. **HR**: Chi—Johnson (2).

Detroit 001 100 010 2— 5 9 0
Milwaukee 000 030 000 0— 3 7 1
Sykes, Focault (2-1) (5) and May; Slaton (1-4), McLaughlin (10) and Moore. **HR**: Det—Salud (5).

Detroit 000 020 000 0— 2 6 1
Milwaukee 101 000 000 1— 3 10 0
Roberts (3-5), Hiller (10) and Wockenfuss; Augustine (4-4) and Haney. **HRs**: Det—Wockenfuss (2); Mil—Brye (2).

Baltimore 001 110 000— 3 8 1
Oakland 100 010 000— 2 9 2
Grimsley (4-2), Martinez (8) and Dempsey; Bahnsen (1-2), Coleman (5), Lacey (6), Giusti (9) and Sanguillen.

Boston 021 110 000— 5 8 1
Seattle 030 010 000— 4 7 2
Lee (1-0), Campbell (7) and Fisk; Rick Jones (0-2), Moore (4), Segui (5) and Jutze. **HRs**: Bos—Fisk (6), Seaver (2), Rupert Jones (6).

Saturday Results
Chicago 18 Cleveland 2
Minnesota 13 Toronto 2
Detroit 3 Milwaukee 2
Baltimore 2 Oakland 0
Kansas City 6 Texas 0
Boston 8 Seattle 4
New York 4 California 1

ALI RETURNS – AGAIN!

LANDOVER, Md. (AP) — Muhammad Ali returns tonight, fighting a stranger in the night named Alfredo Evangelista.

"You all said, 'Who's Jimmy Young, who's Jimmy Young?'" Ali shouted. It was a reference to the now highly-regarded Young, who was not a name fighter when he gave Ali such a rough going before losing a 15-round boxing decision at the Capital Centre, April 30, 1976.

But Young was not the unknown quantity that Evangelista is going into tonight's heavyweight title fight at the Capital Centre.

Evangelista is a 22-year-old Spanish citizen from Uruguay. His record is 13-1-1 and is ranked 10th by both the World Boxing Association and World Boxing Council.

MAYFAIR ESSO
3201 DOUGLAS at TOLMIE
Phone 388-5614
61 POINT
OIL CHANGE, FILTER AND LUBE
1. Change Oil—Our Best Esso 10W/30 2. Supply and Install New Atlas Filter
3. Complete Lubrication. 4. Thorough 58-Point Operational Check.
Esso $14.66 Esso
All work guaranteed 90 days or 4,000 miles 5-12

Credit Foncier
Founded in 1880
One of Canada's largest trust and mortgage companies.
5-year Term Investments
Min. amount $500
9%
Interest paid Semi-annually, Monthly (Min. $5000) or Compounded and paid at maturity
9¼%
Interest paid Annually
Victoria: 1019 Blanshard St. - (604) 388-6601
Vancouver: 850 West Hastings St. - (604) 681-5464
White Rock: 1463 Johnston Rd. - (604) 531-7525
Vernon: 3105 - 34th Ave. - (604) 542-4377
Halifax Montreal Quebec Ottawa Toronto
London Winnipeg Regina Saskatoon Edmonton
Calgary Vernon White Rock Vancouver Victoria
MEMBER CANADA DEPOSIT INSURANCE CORPORATION

VICTORIA TIRE
T.M.
POLYGLAS RADIALS 25% OFF
GOODYEAR'S GUIDE PRICE*
AN ECONOMY RADIAL, WITH EXPENSIVE RADIAL PERFORMANCE
From all of Goodyear's tire experience comes a new dimension in Radial tires... Polyglas! With everything you've come to expect from a Radial tire — improved gas mileage, better traction, resistance to skidding on wet roads, better control and faster steering response! And one thing you didn't expect — a special introductory price! 25% off Goodyear's guide price until May 28th.
AN ALTERNATIVE TO STEEL... AN ALTERNATIVE TO A BIG PRICE.

SIZE	GOODYEAR'S GUIDE PRICE*	25% OFF
AR78-13	$51.95	$38.96
BR78-13	53.95	40.46
DR78-14	59.50	44.63
ER78-14	62.30	46.73
FR78-14	64.10	48.08
GR78-14	74.70	56.03
GR78-15	N/A See below	
HR78-15	78.15	58.61
JR78-15	82.75	62.06
LR78-15	86.20	64.65

GR78-15 size available in Polyglas II design at $54.95 ea.
*Goodyear's Guide Price is not necessarily the normal selling price. Dealers may sell for less.
CHARGEX • ALIGNMENT • TUNE-UPS • BRAKES • SHOCKS master charge
VICTORIA TIRE
610 HERALD AT GOVERNMENT
382-6184
5-10
GOODYEAR

Le Baron
See it now at
Victoria Dodge Chrysler
819 YATES ST. (D.L. D00867A) 384-8174
Dodge CHRYSLER Dodge Trucks SALES/SERVICE
5-15

Selects Chalk Up Two Triumphs

Victoria Selects won two meets during the weekend as competition started in the Western Canada Track League.

Selects accumulated 352 points to win Sunday in Fraser Valley and dominated the inaugural meet by collecting 369 points before a sparse crowd of 200 fans Saturday at Centennial Stadium.

Fraser Valley was second Sunday with 223 and third Saturday with 157 while Calgary was third Sunday with 222 and runner-up Saturday with 252.

The Victoria women's 4x100-metre relay team of Rebecca Staples, Gail Gummer, Cheryl Blevins and Ann Langdale came up with an outstanding display of near-perfect baton-passing Saturday to post winning time of 48.2 seconds.

Debbie Scott, Victoria's female athlete-of-the-year, dominated the distance events by winning the 1,500 and 3,000 metres; Gummer took the 100 and 200 metres; junior high school star Judy Tobacco won the 400 in 57.1 seconds and Ulla Hansen finished first in the 800.

Bonnie MacRae of Calgary prevented a sweep in the women's track events by winning the 100-metre hurdles.

In the women's field events, Tobacco won the high jump while clubmates Lindsay Jack and Tracy Wilkinson won the long jump and javelin. Estella Ring of Calgary took the shot put and clubmate Doreen Garner topped the discus event.

Murray Keating of Selects, the national record-holder, won the hammer throw with a distance of 65.60 metres and clubmate Tim Findlay placed first in both the shot put and javelin.

Mark Nyhof won for Selects in the high hump but Dave Burton of Calgary won the long jump and Joe Smith of Calgary captured the discus.

Fortunes varied in off-the-field developments.

Selects received a boost when the Trafalgar Branch No 42 of the Royal Canadian Legion announced it was backing the team with a contribution of $2,000.

But it was also announced that Edmonton had dropped out the league because of the work involved in preparing for the Commonwealth Games scheduled to be held there next year.

The loss of Edmonton leaves only the three teams that competed Saturday in the league and forces a change in the schedule.

Victoria and Fraser Valley will travel to Calgary May 28-29 while the Vancouver Rowing Club will replace Edmonton in meets June 18 at Victoria and June 19 in the Fraser Valley.

Complete results were not available from Sunday's meet, but the list of winners is predominantly Victorian.

Both Scott and Jack chalked up two victories. Scott won the 800 and 1,500 distance events while Jack collected wins in the javelin and long jump. Gummer won the 400 with a personal best time of 58.1 and the women's 4x100 relay team won again with Tobacco replacing Langdale at the anchor position.

Dave Weicker was only double winner for Victoria in the men's events with distance victories in the 1,500 and 5,000 metres. Weicker was spectacular in the latter race, nipping Paul Groarke of Calgary at the wire after charging in the final 300 metres.

Al Sheridan of Victoria tied his personal best of 15.4 while winning the 110-metre hurdles, beating Chris Kielesinski of Fraser Valley by inches.

Keating didn't compete Sunday and Arnie Hansen of Calgary captured the hammer throw with a heave of 48.27.

Sunday winners and complete Saturday results from Victoria:

WEST CANADA TRACK RESULTS

WOMEN

100-metre hurdles: Jill Pelland, Victoria, 15.8.

100 metres: Cathy Crusch, Calgary, 12.6.

200 metres: Judy Tobacco, Victoria, 25.6.

400 metres: Gail Gummer, Victoria, 58.1.

800 metres: Debbie Scott, Victoria, 2:10.2.

1,500 metres: Debbie Scott, Victoria, 4:31.8.

3,000 metres: Pauline Molesky, Calgary, 10:17.6.

4x100 metre relay: Victoria, 49.6.

Discus: Doreen Garner, Calgary 45.9 metres.

Javelin: Lindsay Jack, Victoria, 35.32 metres.

Shot put: Stella Rung, Calgary, 12.16 metres.

Long jump: Lindsay Jack, Victoria, 5.24 metres.

High jump: Laurie Hurst, Victoria, 1.7 metres.

MEN

110-metre hurdles: Al Sheridan, Victoria, 15.4.

100 metres: Harold Morioka, Fraser Valley, 11.4.

200 metres: Tom Michel, Victoria, 22.6.

400 metres: Harold Morioka, Fraser Valley, 50.0.

800 metres: Alex Ulaszonek, Calgary, 1:55.[illegible]

1,500 metres: Dave Weicker, Victoria, 4:1[illegible]

5,000 metres: Dave Weicker, Victoria, 1:[illegible]

4x100-metre relay: Fraser Valley, 44.[illegible]

Hammer throw: Arnie Hansen, Calgary, 48.27 metres.

Discus: Joe Smith, Calgary, 42.77 metres.

Shot put: Lanny Tronn, Calgary, 12.39 metres.

Javelin: Terry Findlay, Victoria, 60.08 metres.

Pole vault: Larry Robertson, Fraser Valley, 12 feet, eight inches.

High jump: Mark Nyhof, Victoria, 1.95 metres.

Long jump: Dave Steen, Fraser Valley, 6.54 metres.

SATURDAY
MEN
Track

110-metre hurdles: 1. Duncan Margach (C); 2. Al Sheridan (V); 3. Brian Hawksworth (V). Time: 15.5.

100 metres: 1. Gary Chaperone (FV); 2. Al Sheridan (V); 3. Bert Casavant (V); 4. Dave Burton (C). Time: 11.5.

200 metres: 1. Harold Marioka (FV); 2. Gary Chaperone (FV); 3. Duncan Margach (C); 4. Brian Hawksworth (V); 5. Doug Wournell (FV); 6. Kevin Martinek (V). Time: 22.8.

400 metres: 1. Duncan Margach (C); 2. Thom Micheli (V); 3. Harold Marioka (FV); 4. Doug Wornell (C); 5. Gavin Smart (V); 6. Maurice Jones (FV). Time: 49.6.

800 metres: 1. Alex Ulaszanek (C); 2. Drew Carver (C); 3. Larry Wheeler (V); 4. Ward Francis (FV); 5. Blair Boland (V); 6. Alex Ritchie (FV). Time: 1:55.6.

1500 metres: 1. Dave Weicker (V); 2. Alex Ulaszanek (C); 3. Paul Groarke (C); 4. Randy Cox (V); 5. Dallas Harrington (FV). Time: 3:55.4.

3000 metres: 1. Brian Blanley (V); 2. Tony Theriault (V); 3. Jeff Crawford (FV); 4. Terry Crook (C); 5. Doug Lamont (C). Time: 8:51.[illegible]

4x100-metre relay: 1. Fraser Valley; 2. Victoria. Time: 57.1.

Field

Pole vault: 1. Roger Ruth (V); 2. Alan Landess (V). Height: 4.11 metres.

High jump: 1. Mark Nyhof (V); 2. Robin Bewley (FV); 3. Nick Bennett (V); 4. Peter Scott (FV); 5 Ray Thompson (C). 1.95 metres.

Long jump: 1. Dave Burton (C); 2. Al Sheridan (V); 3. Duncan Marsach (C); 4. Rod Smith (FV); 5. Darryl Stubbs (V). Distance: 6.57 metres.

Triple jump: 1. Duncan Margach (C); 2. Darryl Stubbs (V); 3. Bruce Johnson (V); 4. Rod Smith (FV). Distance: 13.15 metres.

Discus: 1. Joe Smith (C); 2. Harold Hamilton (V); 3. Arnie Hansen (C); 4. Harold Willers (V); 5. Ed Hargrave (FV). Distance: 42.25 metres.

Javelin: 1. Tim Findlay (V); 2. Mike Mahovlich (FV); 3. Ken Kirzinger (V). Distance: 68.30 metres.

Shot put: 1. Tim Finley (V); 2. Lanny Tronn (C); 3. Joe Smith (C); 4. Mike Mahovlich (FV); 5. Harold Hamilton (V); 6. Ed Hargrave (FV). Distance: 13.09 metres.

Hammer throw: 1. Murray Keating (V); 2. Mike Cairns (FV); 3. Arnie Hansen; 4. Harold Willers (V); 5. George Garner (C); 6. Ed Hargrave (FV). Distance: 65.50 metres.

WOMEN
TRACK

100-metre hurdles; 1. Bonnie MacRae (C); 2. LaVerne Gogl (C); 3. Jill Pelland (V); 4. Lindsay Jack (V); 5 Antonia Fussle (FV). Time: 15.2.

100 metres: 1. Gail Gummer (V); 2. Cathy Crusch (C); 3. Colleen Gibson (FV); 4. Anne Langdale (V); 5. Nancy Hawkins (FV); 6. Laverne Gogl. Time :12.6.

200 metres: 1 .Gail Gummer (V); Crusch (C); 4. Colleen Gibson 2. Cheryl Blevins (V); Cathy (FV); 5. Katrine Juhans (FV); 6. Bonnie MacRae (C). Time: 25.1.

400 metres: 1 .Judy Tobacco (V); 2 .Rebecca Staples (V); 3. Karen Gainer (C); 4. Karen Rudd (FV).

800 metres: 1 .Ulla Hansen (V); 2 .Loretta Gowans (FV); 3. Pat Molesky (C); 4. Gail MacKean (V); 5 .Karen Gainer (C). Time: 2:12.6.

1500 metres: 1. Debbie Scott (V); 2. Pauline Molesky (C) ;3. Gail MacKean (V). Time: 4:31.8.

3000 metres: 1. Debbie Scott (V); (V); 2. Carol Rambury (C); 3. Sharon Young (V); 4. Kathy Plessing (C); 5. Mona Mah (FV); 6. Cindy Blom (FV). Time: 9:56.5.

4x100 metre relay: 1. Victoria; 2. Fraser Valley; 3. Calgary. Time: 48.2.

Field

High Jump: 1. Judy Tobacco (V); 2 .Louise Herlinveaux (V); 3 .Lori Shillington (FV); 4. Antonia Fussi (FV); 5. Bonnie MacRae (C). Height; 1.66 metres.

Long Jump: 1. Lindsay Jack (V); 2. Laurie Hurst (V); 3. Colleen Gibson (FV); 4. Cathy Crusch (C); 5. Katrine Juhans (FV); 6. Pat Molesky (C) .Distance: 5.55 metres.

Discus: 1. Doreen Garner (C); 2. Betty Anderson (C); 3. Louise Herlinveaux (V); 4. Liz Hollands (V); 5. Antonia Fussi (FV); 6 .Denise Duquette (FV). Distance: 45.24 metres.

Javelin: 1. Tracy Wilkinson (V); 2. Bonnie MacRae (C) ;3. Estella Rung (C). Distance: 39.09 metres.

Shot put: 1. Estella Rung (C); 2. Liz Hollands (V); 3. Lindsay Jack (V); 4 .Antonia Fussi (FV); 5. Denis Duquette (FV); 6 .Bonnie MacRae (C). Distance: 11.88

Hopkins to Coach

SEATTLE (AP)—Bob Hopkins, assistant coach of Seattle SuperSonics of the National Basketball Association for three years, was named head coach Friday. He succeeds his cousin Bill Russell, who bought out the final year of his five-year contract.

NOTICE TO BATHTUBBERS

The organizers of the Oak Bay Tea Party wish to advise all Bathtubbers of their Seventh annual 10-mile Oak Bay "Teacup Trophy Dash" to be held on June 5th at 1:30 p.m. at Willows Beach, Victoria.

THOSE INTERESTED IN COMPETING SHOULD WRITE TO:

"Teacup Trophy Dash,"
c/o Oak Bay Fire Hall,
1703 Monterey Ave., Victoria, B.C.
Phone 592-6359

Kmart

SERVICE DEPT. 6 DAYS ONLY

12 POINT ENGINE TUNE-UP

FOR MOST DOMESTIC & IMPORT CARS

Offer expires May 21, /77

HERE'S WHAT WE DO:

- Supply and install new AC or Champion spark plugs
- Supply and install new points
- Supply and install new rotor
- Supply and install new condenser
- Check distributor cap and ignition wires
- Adjust carburetor and set engine timing
- Clean and check air and gas filters
- Clean and check P.C.V. valve and hose
- Check heat riser valve
- Check battery and cables
- Check radiator coolant and fan belts
- Check wiper blades and windshield washer system

AIR CONDITIONED CARS EXTRA COST (ACNITER OR RESISTOR TYPE SPARK PLUGS .25 EA. EXTRA)

4 CYLINDER CARS $35.95
6 CYLINDER CARS $37.95
8 CYLINDER CARS $39.95
PARTS AND LABOUR INCLUDED

OIL CHANGE FILTER LUBRICATION

Includes up to 4 quarts of multi oil, new oil filter and chassis lubrication

SPECIAL $10.98

4 WHEEL BRAKE RELINE

PARTS & LABOUR INCLUDED

HERE'S WHAT WE DO:
Supply and install premium bonded linings.
Check all wheel cylinders and springs.
Clean and lubricate backing plates.
Check drums for trueness and scoring.
Drum re-surfacing $4.00 ea. extra if required

SPECIAL $34.88
Most Canadian & American cars
Disc Brakes extra

You can put your trust in Kmart Auto Centres
We're car people.

UNIVERSITY HEIGHTS SHOPPING CENTRE 477-5113
3986 SHELBOURNE ST. (SAANICH) VICTORIA, B.C.

CONGRATULATIONS

Millstream CHEVROLET LTD.

We're proud to have had the opportunity of installing the —
■ AIR CONDITIONING
■ VENTILATION
■ ALL SHEET METAL WORK

OLYMPIC SHEET METAL
730 Tyee Rd. 383-4414

$16.95 FROM PER DAY

That's our low, daily rate for your first 3 days. And there's no mileage charge! Other bargain rates and weekend specials available in most Canadian cities and airports. Featuring cars by General Motors. Tilden has affiliates around the world. In the U.S.A., it's our friends, National Car Rental.

TILDEN

Reservations: 386-1213

GOT the CREATIVE URGE? Build something DAY or EVENING at

international tools 'n space ltd.

a creative woodworking shop

382-2741 (anytime)
775 LAMPSON ST.
5-16

AT REG MIDGLEY AMC/JEEP
. . . IT'S A PEOPLE'S BUSINESS

Ron Johns,
Parts and Accessories Manager. Ron has been with Reg for 6 years as parts manager, offering factory replacement parts and accessories for AMC and JEEP Products.

Have a look at these SPECIALS

"AMC" and JEEP T-SHIRTS While They Last ..... 2.95 ea.
GOLF CAPS ..... 3.50 ea.
"AMC" SUMMER JACKETS ..... 16.95 ea.
FLOOR MATS (set of 4) 11.95

AND FOR 4 WHEELERS . . .
TIRES! TIRES! TIRES!

DESERT DOG RETREAD H78x15 ..... 39.00 ea.
MONNACO ALL TERRAIN 10-15LT Raised White Letter ..... 79.00 ea.
ARMSTRONG TRU-TRAC 11-15LT Raised White Letter 85.00 ea.

WHITE SPOKE WHEELS
10" 39.00 ea. 11" 44.00 ea.

1-SET ONLY FOR G.M. OR JEEP TRUCKS (6 Hole)
Mounted, balanced and ready to go. 15x8 white spoke with 1100x15 dune diggers. (Set of 4) 449.00

FOR YOUR JEEP . . .
8000-lb. Warn Electric Winch
The Warn electric winch gives you 8,000 pounds of pulling power with or without the engine running. this means you can pull yourself out even if your engine is dead, or if you're on a grade so steep you can't run your engine. The Warn winch has a disc-type brake that automatically locks under a load when not in motion, for safe hoisting and pulling. Warn winches have a reversible motor for safe control. You have control both pulling in and slacking off, so your load can't get away from you. An extra plus with the Model 8274 winch only is a manual clutch that lets the cable free spool for extra convenience. Warn winches also feature: a sturdy, easy to operate remote control on a 12 foot cable, that permits the operator to stand safely away; a new flush mounted fairlead that gives dependable, maintenance-free service; a factory sealed gear case — you never have to add oil or worry about leakage. Each Warn electric winch kit includes winch, fairlead, 150 ft. of 5/16" galvanized aircraft cable with hook, and 12 foot remote hand control. Mounting kits must be ordered separately.
Special $519

FOR IMPORT TRUCKS (1 set only)
White Spoke wheels with ARMSTRONG Super Prowler Tires, mounted and ready. 295.00

5-15

REG. MIDGLEY
AMC DEALER
MOTORS LTD.
736 CLOVERDALE
Dealer Licence DL 00247A
385-8756

MERCURY® NOW!

Want a great buy on any Merc®-powered rig in the house? Come on in and look us over—now

And no matter which rig you choose, with a new 1977 Mercury outboard behind it, you'll be getting the power and performance you've come to depend on from Mercury.

From the mighty 175-hp Mercury Black Max™ right on down to the little fishing Mercs, you get famous Mercury features like Thunderbolt® ignition for quick starts; Jet Prop™ exhaust for quiet running —and a drive train that's stainless steel throughout for fighting corrosion.

So hurry on in and take your pick of some great rig buys right now.

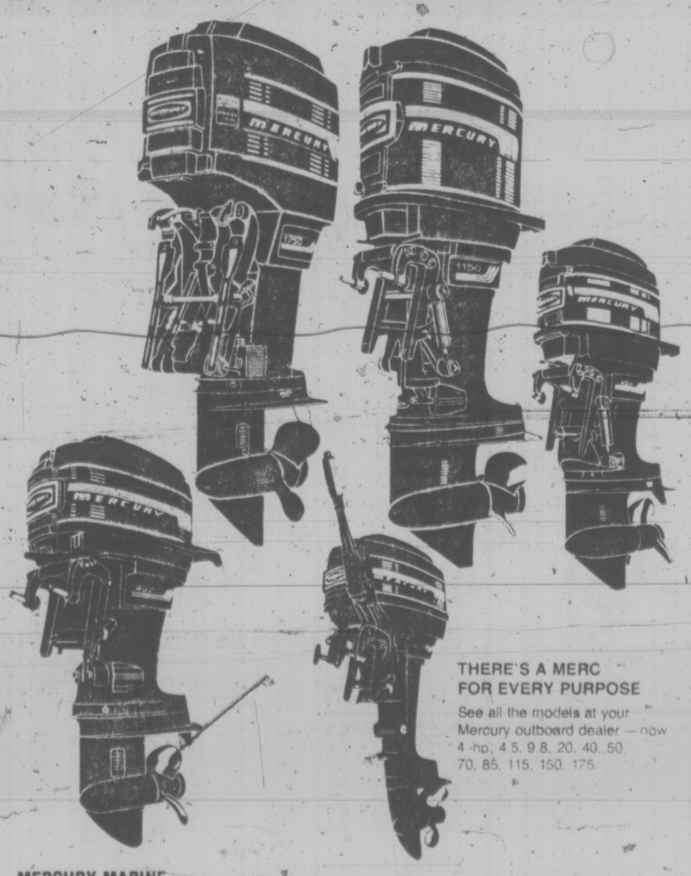

THERE'S A MERC FOR EVERY PURPOSE
See all the models at your Mercury outboard dealer — now
4 hp, 4.5, 9.8, 20, 40, 50, 70, 85, 115, 150, 175.

MERCURY A BRUNSWICK COMPANY
Mercury Marine Ltd. Box 468, Mississauga, Ont.

DUNCAN BOATLAND
6045 Trans Canada Hwy.
Duncan, 746-4158

MERCURY MARINE SALES & SERVICE
800 Cloverdale Ave.
Victoria, 385-1457

MULLINS MARINE SALES
925 Yates St.
Victoria, 382-1928

PIER 66 MARINE
Cowichan Bay
748-8444

General Motors congratulates
Millstream CHEVROLET
on the completion of their new premises.

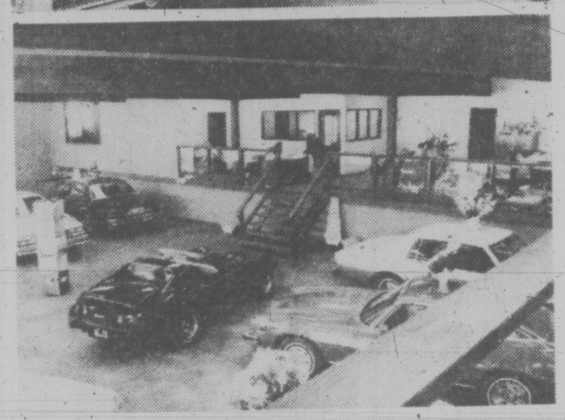

On behalf of Mr. Jack Waldie - President and his staff, we take pleasure in inviting you to view one of Canada's finest automotive facilities. Constructed on a 4½ acre site in the Colwood area of Greater Victoria, it has been carefully designed to enhance the rural atmosphere and setting. From the heavy shake roofs to the large timbered showroom, from the outside patio to the lounge with its fireplace, you can't help but be impressed with this customer oriented facility.

However, the good folks at Millstream have not sacrificed function for beauty — they have both. The large mechanical and body shops are staffed by highly qualified technicians with many years of General Motors experience. Both shops offer the most modern tools and equipment available today. As an additional service they have a radio-telephone equipped courtesy bus for the transportation of customers while their vehicles are in the shops for service.

The P & A Department utilizes 5000 sq. ft. of space containing a large inventory of genuine General Motors parts and accessories — everything from baby seats to spark plugs. The highly trained parts experts with their spacious reception area assures parts customers of convenient purchasing with knowledgeable advice.

The Vehicle Sales departments are housed in a large showroom with display space for twelve vehicles. Tastefully finished and carpeted sales offices decorated with plants and shrubs create a casual and informal atmosphere for the purchasers of Chevrolet cars and trucks and O.K. used vehicles. The sales management team and sales staff are composed of experienced, professional people whose primary concern is to satisfy the transportation needs of their customers. Millstream Chevrolet also offers a full lease and fleet department to service the needs of lease and fleet customers. The lease department has competitive rates on everything from a Chevette to the largest Chevrolet truck and can offer expert advice on the advantages of leasing.

Millstream Chevrolet is understandably proud of its fine automotive facility. The management and staff look forward to meeting you and offering you a full tour of all departments. Millstream Chevrolet — "They try a whole lot harder"

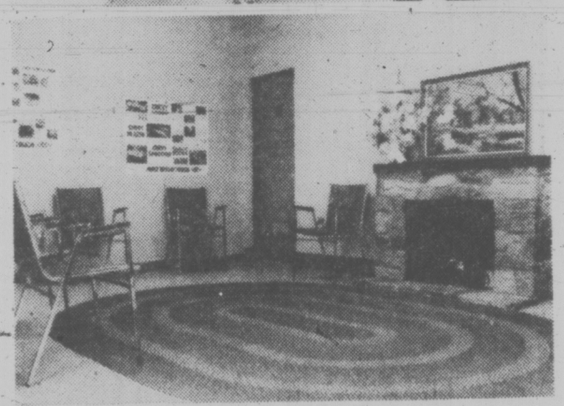

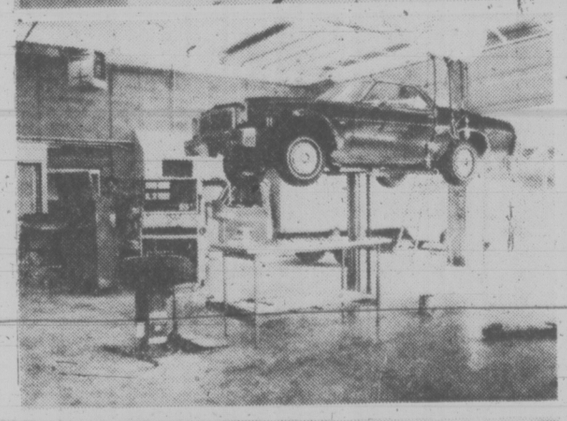

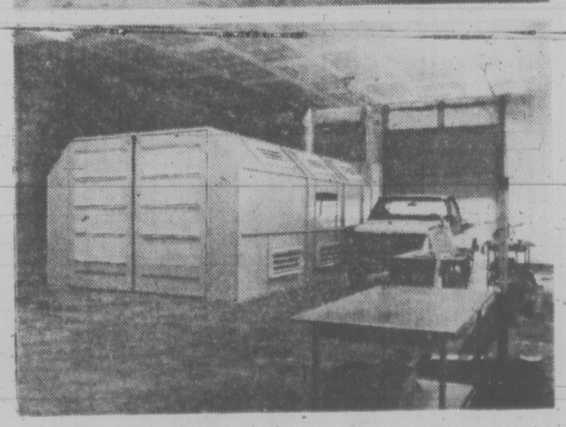

GM

GENERAL MOTORS OF CANADA LIMITED, OSHAWA, ONTARIO

DENNIS THE MENACE

"AND WHEN HIS TAIL LOOKS LIKE A QUESTION MARK, IT MEANS 'WHEN DO WE EAT?'"

FAMILY CIRCUS

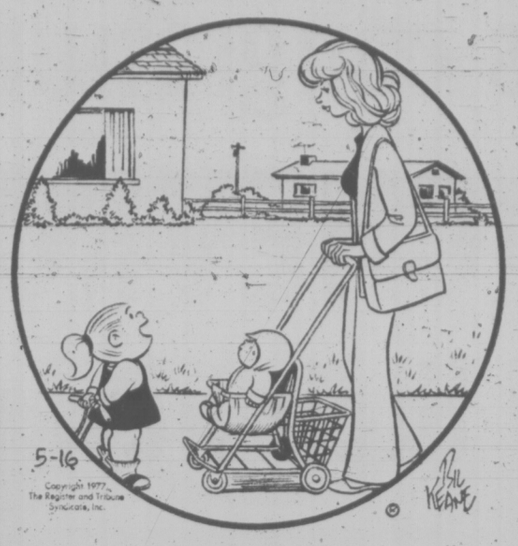

"We've run out of babies at our house."

CATHY

HAGAR

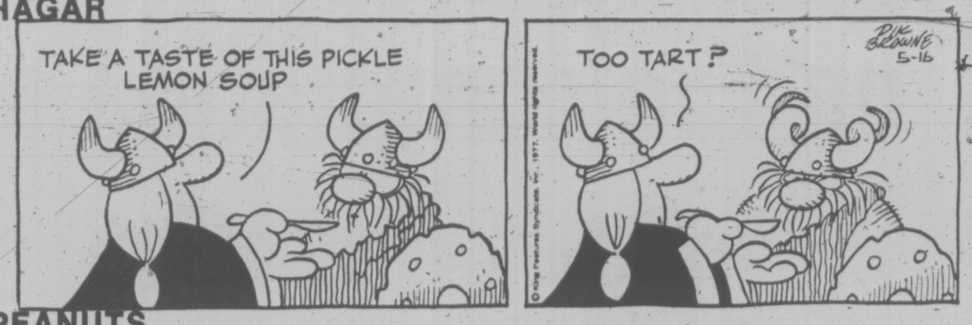

LITTLE PEOPLE'S PUZZLE

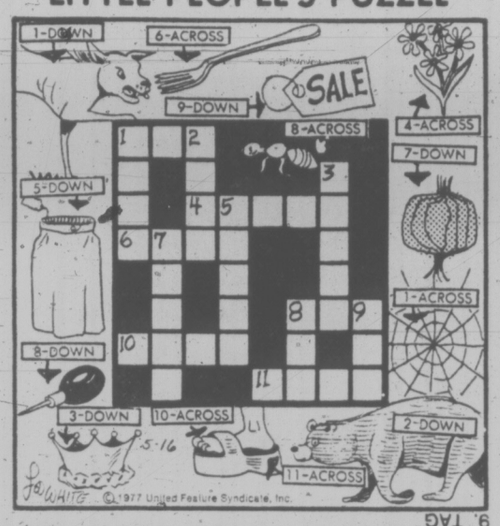

ANSWERS: Across—1. WEB, 4. ASTER, 6. FORK, 8. ANT, 10. FOOT, 11. CLOG. Down—1. WOLF, 2. BEAR, 3. CROWN, 5. SKIRT, 7. ONION, 8. AWL, 9. TAG

PEANUTS

BROOM-HILDA

MISS PEACH

B.C.

WIZARD OF ID

APARTMENT 3-G

NANCY

MARK TRAIL

The Bridge Expert

By FRED KARPIN

Many bridge players object to the "post-morteming" of deals, claiming that nothing is accomplished except to waste time that could be better spent in playing more deals.

Among experts, however, post-mortems are considered to be important adjuncts of bridge, for they unveil significant points that otherwise would go by unnoted. The latter point is illutrated in today's deal, in which the post-mortem analysis revealed that declarer's line of play — of hoping that the defenders would commit an error — was ill advised.

NORTH
♠ J 9 7 4 3
♡ K 10
◇ Q 6 3
♣ K Q 10

WEST
♠ K
♡ 8 7 5 2
◇ J 10 9 5
♣ A 8 5 2

EAST
♠ A 5
♡ Q 6 4
◇ K 8 4 2
♣ 7 6 4 3

SOUTH
♠ Q 10 8 6 2
♡ A J 9 3
◇ A 7
♣ J 9

The bidding:

South	West	North	East
1 ♠	Pass	3 ♠	Pass
4 ♠	Pass	Pass	Pass

Opening lead: Jack of ◇.

West's jack of diamonds opening lead was covered by dummy's queen, East's king, and South's ace. South perceived that he had four losing tricks. It seemed to him that the only hope of making his contract was to coax the defenders into making a mistake. At trick two he entered dummy via the heart king, and laid down the jack of trumps. If East had the doubleton K-x, and if he covered the jack with the king ("cover an honor with an honor"), West (hopefully) would be forced to win the trick with the singleton ace.

But on the lead of the trump jack East played low, and West won the trick. In time, South incurred a one-trick set.

Had declarer been a better player, he would have recognized that there was a legitimate chance to fulfill his contract. This would be accomplished if East had started with either the Q-x-x or Q-x-x-x of hearts.

At trick two, a heart is led to dummy's king, and the ten of hearts is returned, South overtaking with his jack. The ace of hearts is then cashed, a diamond being discarded from dummy. Next comes South's nine of hearts, dummy's remaining diamond being discarded as East ruffs with the five of trumps.

When South regains the lead, he plays a trump, and West's king and East's ace come crashing together. South's only losers are two trumps and a club.

CRYPTIC CROSSWORD

ANSWERS TO FRIDAY'S PUZZLE

ACROSS
6 Sidecar
7 Quiet
9 Rebel
10 Stand-in
12 Escape valve
14 Good Company
18 Conform
19 Smack
21 Defer
22 Calling

DOWN
1 Sides
2 Recess
3 Ray
4 Duenna
5 Relieve
8 Attempt
11 Masonry
13 Colonel
15 Differ
16 Nimble
17 Icing
20 Pay

CLUES

ACROSS
1 I knock back about a couple (4)
3 They break the law and stow away in ships (8)
9 Stand for the speaker (7)
10 An inviting suggestion (5)
11 Report a year as a quibbler (12)
13 Earned fame in the threatre now, not before (6)
15 Cold cream (6)
17 Golf scores? (5,7)
20 One-way passage (5)
21 He won't play at any price (7)
22 New star dies, it's a calamity (8)
23 New dues aren't new (4)

DOWN
1 Go into liquidation when working hard (8)
2 Spring edition? (5)
4 Stay to check mother in (6)
5 Is successful and economical in use (4,1,4,3)
6 Final eliminations for races (7)
7 Fatherly figure once can get a rise out of (4)
8 Clearly they succeed in earning the dough (12)
12 Possibly made sure it's regular in movement (8)
14 Foolish fellows soon led astray (7)
16 A girlfriend is blazing (6)
18 Winds up with lively dances (5)
19 Keen about 6 AD (4)

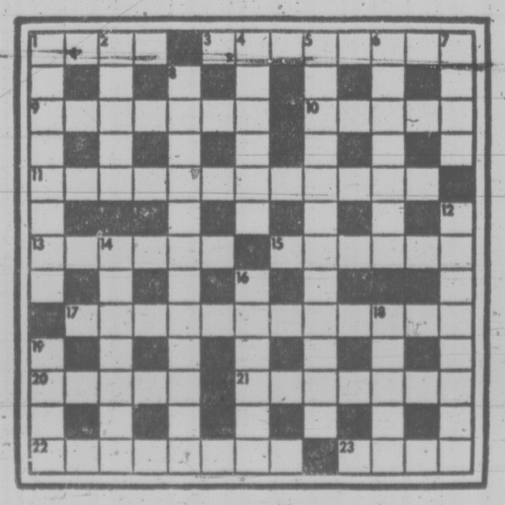

ANSWER TOMORROW

YOUR HOROSCOPE

Astrological Forecast for Tuesday, May 17

By SYDNEY OMARR

ARIES (March 21-April 19): New Moon zodiacal position highlights money, personal possessions, valuables, ability to collect what you need and to drive a profitable bargain. Cancer, Pisces and Capricorn persons figure in scenario. Older individual will grant privilege, reference, letter of credit.

TAURUS (April 20-May 20): Fresh start indicated, along with exciting new contacts. Gemini, Sagittarius persons could figure prominently. Expand personal horizons. You have ability now to attract favorable conditions, great opportunities. Judgement is sharp — trust yourself!

GEMINI (May 21-June 20): New light is thrown on area previously considered "taboo". Means some secret fears are erradicated. Stand your ground. You'll receive support from unorthodox source. Investigate fine print. Be positive concerning credits.

CANCER (June 21-July 22): Accent on pleasure, friendship, fulfillment of desire. Popularity increases. One who took you for granted now expresses gratitude, appreciation for past efforts, favors. You receive a written commendation. Gemini, Virgo, Sagittarius could be in picture.

LEO (July 23-Aug. 22): Room is available for you at more elevated position. Means you make gains, headway in career. Ambitions come closer to fulfillment. You take more authority — civic duties could increase. Home life improves as you "see the light."

VIRGO (Aug. 23-Sept. 22): Look beyond the immediate. Perceive potential. You get valid opportunity to publish, communicate, travel, participate in educational project. Pisces is in picture. Another Virgo relates pertinent information. The number "7" could figure prominently.

LIBRA (Sept. 23-Oct. 22): Ability to create, express is enhanced. You're capable of handling added pressure, responsibility. Reward factor will also be greater — member of opposite sex plays significant role. You could fall madly in love.

SCORPIO (Oct. 23-Nov. 21): New Moon accents partnership, clash of ideas, testing of theories. You gain wider recognition as some views are vindicated. Aries, Taurus, Libra individuals are part of scenario. Contact or agreement should provide greater independence, not another burden.

SAGITTARIUS (Nov. 22-Dec. 21): New way to achieve goal, perform service proves beneficial. Don't be awed by tradition. Create your own procedures. Leo is in picture and so is Aquarius person. Check diet, nutrition. Employment prospects come into focus.

CAPRICORN (Dec. 22-Jan. 19): Emotions dominate. Holding pattern prevails. Be aware of security requirements. Be on alert for change, travel, variety, creative challenge, questions hurled by young persons. You sense pulse of public. You are going with tide. Know it and be confident. Stop brooding!

AQUARIUS (Jan. 20-Feb. 18): Emphasis on solidity, getting on solid base, rebuilding, finding what you need to complete basic task. Scorpio, Taurus, Leo persons could be involved. Your counsel is sought by one you admire. Self-esteem makes comeback —and that is as it should be!

PISCES (Feb. 19-March 20): Accent on relatives, short journeys, notes for format, concept, story. Tear down for ultimate purpose of rebuilding — check fine print, be thorough. Humor now is definite asset. Know it and respond accordingly.

IF MAY 17th IS YOUR BIRTHDAY, you are a powerful, stubborn, sensual individual, loyal, determined, capable of bringing order out of chaos and bringing priorities into focus. Capricorn, Cancer and Leo persons play important roles in your life. July should be your most significant month of 1977, a year featuring fresh opportunities, new starts, creative outlet for your talents. If single, you could fall madly in love. Married or single, you will make fascinating contacts, could change jobs, be more independent or go into business for yourself.

FUN WITH FIGURES

By J. A. H. HUNTER

"Okay, I'll call her," said Mary, picking up the phone. "What's their new number?"

"It's easy to remember, but put it in the little book," he replied. "The last two figures are the same, and multiplied together they make the second. All four total twenty, and they've got the same old exchange."

What was the number?

(Answer tomorrow)

Friday's answer: Susie aged 4 years, boys 15 and 17.

Island Teams Stunned

It was a rough weekend on Vancouver Island teams in the Western Lacrosse Association.

Victoria Shamrocks, the defending league champions, got away to a 5-4 first period lead over Coquitlam Adanacs at Coquitlam, but then fell apart in the second period as the A's scored eight goals en route to a 17-10 victory.

Meanwhile, at Nanaimo, the Timbermen lost their third straight game and their second at home, when they bowed to Vancouver Burrards, 11-9, in overtime.

Loss for the Shamrocks was their second. They have won two. They lost to Burrards by one goal in their home opener, then edged Nanaimo and tripped up the Mann Cup champion New Westminster Salmonbellies, 16-8, last Wednesday.

The Adanacs took advantage of power plays to defeat the Shamrocks scoring seven goals while having the odd man and also two shorthanded goals.

Adanacs led 12-7 after the second period and the Shamrocks could never get close in the final period.

It was a rough game with Coquitlam having 67 minutes in penalties to 40 for the Shamrocks.

Mark Vallastin a rookie, scored four goals to lead the winners while Moe Jodoin, Rick Ornar and Randy Delmonico each scored three. Jim Aitchison had two and Ray Durante and Harry Powliess had singles.

Rookie Gerry Cadwallader and veteran Charn Dhillon each scored two goals for the Irish. Mike Walsh, playing his first game, Bill Marechek, Kack Kastelein, Chris Hall, Mike Beaulac and Ivan Thompson got the others. Shamrocks were without the services of scoring leader Ron MacNeil.

George Grover and Larry Smeltzer divided the goalkeeping duties for the Rocks, blocking 39 shots.

Shamrocks next game is Wednesday night at Vancouver.

In Nanaimo, the hometown Timbermen romped off to a 4-0 lead over Burrards but they couldn't hold the advantage.

It was 4-2 for the Timbermen after one period, Burrards had a 7-6 lead after two and Nanaimo outscored the visitors 3-2 in the final period.

Bob Holmes and Takii Vohalis scored the winning goals in the final two minutes of overtime.

Vancouver's Ward Sanderson and playing coach Ken Alexander of Nanaimo touched off a wild brawl only 13 seconds from the end of regulation time that saw Brian Ansley and goalie Dave Evans of Burrards, and Randy Noble of the Timbermen tossed out of the game for their role in the fight.

It was Sanderson's first penalty of the year.

Dave Litzenberger paced Burrards with three goals while Doug Hayes and Dave Tasker each scored two. Rico Bellusci had the other goal.

Jim Lynch and Rick Sage each scored two goals for Nanaimo while Rick Baker, Roger Dubyna, Brian Evans and Kevin Alexander had singles. Tim Barrie blocked 59 shots in goal for the Timbermen while Evans and Brad Derrow stopped 36 for Burrards.

LACROSSE BOX

VICTORIA

	Pen	G	A
George Grover	0	0	0
Gerry Cadwallader	7	2	1
Norm Baker	5	0	3
Ranjit Dillon	5	0	0
Larry Bell	0	0	0
Mike Walsh	0	1	0
Bill Marechek	7	1	4
Dave Lowden	9	0	0
Jack Kastelein	4	1	0
Chris Hall	6	1	0
Dennis Somner	0	0	0
Mike Beaulac	0	1	2
Glen Neuman	0	0	1
Ivan Thompson	6	1	2
Gord Nielson	0	0	0
Ken King	6	0	0
Larry Smeltzer	0	0	0
Charn Dhillon	2	2	3
Totals	49	10	13

COQUITLAM

	Pen	G	A
Greg Thomas	0	0	1
Art Telsen	0	0	1
Jim Aitchison	0	2	3
Mark Valastin	0	4	2
Moe Jodoin	2	3	1
Norm Williamson	22	0	0
Rhys Parsons	4	0	2
Rick Ornar	5	3	2
Ray Durante	0	1	0
Dave Durante	4	0	7
Dave Blanchard	2	0	1
Randy Delmonico	0	3	2
Harry Powliess	0	1	1
Paul Joseph	0	0	1
Frank Nielson	0	0	1
Nick Delmonico	0	0	2
Mike Mitzel	26	0	0
John Lewis	0	0	2
Totals	67	17	27

Shots stopped by:

Grover (V)	21	8	—
Smeltzer (V)		4	6—39
Thomas (C)	9	3	6
Lewis (C)		11	6—35

Score by periods:

Victoria	5	2	3	—10
Coquitlam	4	8	5	—17

Attendance: 570.

	P	W	L	T	F	A	Pts
Vancouver	4	4	0	0	50	41	8
VICTORIA	4	2	2	0	53	50	4
New West	2	1	1	0	18	24	2
Coquitlam	3	1	2	0	35	31	2
Nanaimo	3	0	3	0	27	37	0

Next games: Wednesday — Coquitlam at Nanaimo; VICTORIA at Vancouver.

Cosmos Win Pair

Cosmopolitan won both ends of a doubleheader, 5-1 and 12-9, against Peter Pollen in Victoria Firefighters Senior Babe Ruth League baseball play Sunday at Henderson Park.

In the other game, War Amps tripped Victoria Optimists, 5-1.

Ceremonies between the two games of the doubleheader officially opened the new diamond and facilities at the park.

		R	H	E
Peter Pollen	000 100 0—	1	6	2
Cosmopolitan	300 110 x—	5	6	0

Reg King and Jan Bishop; Rick Shenton, Gary White (5) and Randy Keller. Home Run: Cosmos —Kirk Wenzel.

Second game:

Cosmopolitan	441 030 0—	12	7	2
Peter Pollen	240 300 0—	9	6	5

Wenzel, White (1), Wenzel (2), Sandy Criso (2) and Keller; Monty Prior, Gary Kaplanchuck (2) and Bishop.

Vic. Opt	000 000 1—	2	5	1
War Amps	000 030 x—	3	6	0

Gerry Rogers, Larry Wedgewood (5) and Rich Lapp, Jay Tuson; Jim Ruddy and Dan Rogers.

LITTLE LEAGUE

Gordon Head Majors

Gordon Head Shell 10, Acme Painting 5.

Vantreights 4, Cablevision 0.

Victoria Evening Optimists 21, University Heights Esso 4.

SATURDAY

SENIOR BABE RUTH

Domoney Shoes 5, Ev. Optimists 0.

LITTLE LEAGUE

Vantreights 6, Acme Painting 4.

Gordon Head Shell 20, Evening Optimists 10.

Cablevision 21, University Heights Esso 9.

614 FERNHILL, ESQUIMALT
(Turn at Esquimalt Arena)

RIM ROBERTS INVESTMENTS & MANAGEMENT LTD.
702 1175 DOUGLAS 388-6691
Joe Manton 382-5211

5 units all 2-bedroom offering up to 1,449 sq. ft. Priced from $41,500 to $44,900. Quiet, pleasant garden outlook. The best value in town. See them today. 5-4

WE'RE TURNING PRICES UPSIDE DOWN

Only a few choice units left in Hillshire at 1525 Hillside across from Hillside Mall.

OPEN 10:00-5:00 Mon.-Fri.
1:00-4:00 Sat. and Sun.

$35,900 for 2 bdr. condominium
$29,900 for 1 bdr. condominium

5-14

GARDNER REALTY LTD. APPOINTMENT

Mr. Harold A. Gardner is pleased to announce the appointment of **Mr. C. S. Salmond** as Sales Manager for Gardner Realty Ltd. Cliff has served this agency for 11 years as salesman, director and nominee, now taking over full management duties.

As a leading Realtor in the community for the past 11 years with consistently high ethical standards and an acknowledged personal concern for his client's best interests at all times, Mr. Salmond is greatly appreciated for his substantial contribution to the success and recognized leading position of Gardner Realty Ltd. in Greater Victoria. Under Mr. Salmond's able leadership and sales ability we are looking forward to making an even larger impact in the Real Estate industry of Victoria.

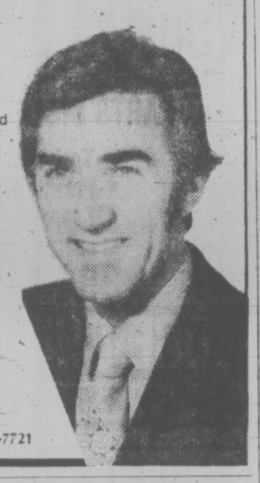

Gardner Realty Ltd.
899 Fort Street, Victoria, 385-7721

Heaps Sparks Albions Again

Albion, Alcos and Oak Bay emerged with victories during opening matches in the Victoria and District Cricket Association annual 40-overs competition Saturday.

Brian Heaps, who scored a century last week, again set the pace for Albions in a victory over Saanich at Beacon Hill Park.

Heaps hit for 61 runs and John Callender added 28 as Albion scored 175 and Alan Carter took four wickets for the loss of 21 runs while Saanich was held to 72.

Chris Bowles led Saanich bowlers with four for 37 and Mike Dobbs topped four for 56.

Alcos defeated Incogs by four wickets at Windsor Park.

Sunday Hutchison (three for 13) and Langdon Peets (three for 14) helped put Incogs all out at 68. Jim Wenman scored 26 runs for Incogs.

John Schofield then scored 31 runs, not out, and Peter Nation added 25 to lead Alcos to 71 for six wickets.

At Shawnigan Lake, Sandy Colquhoun and Ken Aziz scored 50 runs each as Oak Bay run up 153 for seven to beat Cowichan, which managed 151 for six.

Tim Lord had 50 runs for Cowichan and took five for 30 while clubmate Peter Downs added 35 runs.

The exhibition game against Quantas scheduled for Sunday was cancelled because of an airline strike in Australia.

St. Michael's Down Visitors

St. Michael's University School defeated visiting St. George's of Vancouver firsts in an independent schools cricket match Saturday.

Jay Kayll took five wickets for 20 runs and Romas Lohrab toppled four for nine as SMU held St. Georges to 32 runs.

Harry Cubbage scored 17 runs and Keith Battersby scored 11, not out, as SMU run up 33 runs for three wickets.

St. Georges won the junior XI match by 15 runs.

Ottawa's Onion Patch Peters Out

OTTAWA (CP) — Ottawa's Onion Patch failed in its bid Sunday to become the first team ever to win the Canadian junior men's volleyball championship three years in a row.

After topping the men's A pool in preliminary action Friday and Saturday, the Ottawa Team bowed 15-12, 8-15 and 15-8 to the Metro Wings of Toronto in the semi-final.

They had the consolation, though, of being beaten out by the eventual champions as the Wings went on to defeat Hochelaga of Montreal 15-9, 15-13 in the final. Hochelaga had defeated Soulanges of St. Polycarpe, Que., 15-6, 15-8 in the semi-final.

Soulanges recouped a little in competition for the bronze medal, defeating Onion Patch 7-15, 15-12, 15-10.

Jonquiere, Que., won the women's junior championship by beating the University of Manitoba 15-5, 15-11 in the final while University of British Columbia Thunderettes took the bronze medal by beating the Dalhousie University Tigerettes 10-15, 15-3, 15-1.

In the women's semi-finals, Jonquiere defeated Dal 15-7, 15-7 while Manitoba defeated U.B.C. 15-8, 10-15, 15-8.

OK TIRE STORE
3030 NANAIMO ST. 386-3156
WHEEL-TO-WHEEL SECURITY

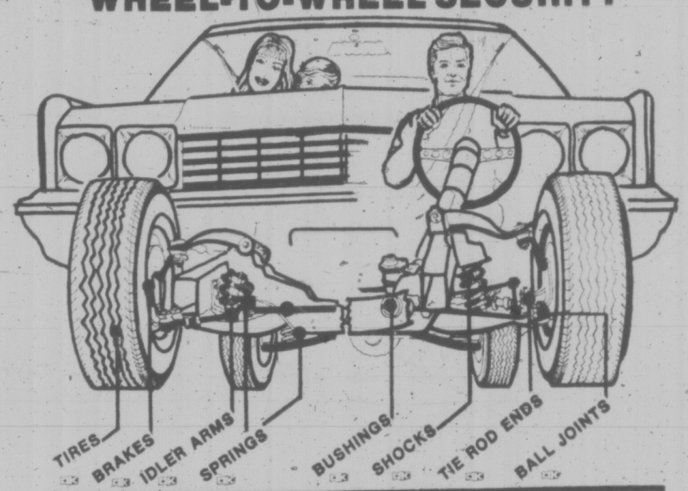

ALIGNMENT SPECIAL $11.95

MONDAY-SATURDAY
8:00-5:00
FRI. 8:00-5:30
SAT. 8:00-5:00

MOST AMERICAN CARS
WE DO IMPORTS TOO
BY APPOINTMENT
master charge CHARGEX
BUY NOW!

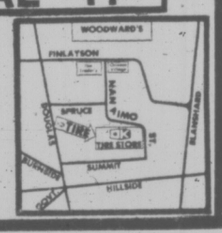

Earn

9¼%

Interest paid annually
(minimum investment $1,000)

9%

Interest paid semi-annually
(minimum investment $500).

We also offer compound and monthly interest payment options. Give us a call or drop in and we'll give you the details on the rates and conditions of all our G.I.C. options.

5 year
Guaranteed
Investment Certificates.

For further information call or drop in at:
1057 FORT STREET, VICTORIA
MRS. MONICA WILLARD 386-2111
MR. ALLAN GUY (PARKSVILLE) 752-6444

Montreal Trust
We work as hard for your money as you do.

Member Canada Deposit Insurance Corporation.
5-16

Canadian Golfers Settle for Second

PARIS (CP) — Canada finished second at a triangular golf tournament in which country played country.

The Canadians tied both their matches against the winning South African team and host France. South Africa won the tournament by virtue of a 4-2 win over France.

The Canadians opened with a 3-3 tie against South Africa, Jim Nelford and Doug Roxburgh, both of Vancouver, beating Mark McNulty and David Suddards, 4 and 3, in foursomes play.

In another foursomes match, Gavin Levenson and David Stratton of South Africa beat Edmonton stockbroker Keith Alexander and Grahame Cooke of Pointe Claire, Que., 6 and 5.

The lone Canadian singles victory went to Cooke, 5 and 4 over Stratton, while Levenson beat Roxburgh one up. The other two singles matches, Alexander vs. Suddards and Nelford vs. McNulty, finished all square.

Alexaner and Cooke combined to defeat Phillipe Ploujoux and Tim Plinchin of France, 3 and 2, while Nelford and Roxburgh finished all square with Alexis Godillot and Jean-Charles Desbordes.

In singles play, Cooke beat Desbordes, 4 and 3, Godilot beat Alexander, 1 up, Plinchin beat Nelford, 3 and 2, and Roxburgh and Ploujoux finished all square.

PINE Home Builders Ltd.
★ New Construction
★ Repairs & Renovations
★ Additions
YOUR DESIGN OR OURS! 477-3081

Yarborough Wins Sixth

DOVER, Del. (AP) — Cale Yarborough overcame the disadvantage of two penalty pit stops to remove loose equipment and won the Mason-Dixon 500 stock car race Sunday.

The victory at Dover Downs International Speedway was the sixth of the season for the leading driver in this year's National Association for Stock Car Auto Racing campaign. David Pearson was second and Richard Petty third.

For reasonable and prudent purposes, we can arrange commercial secondary financing on apartment blocks, office buildings, shopping centres, warehouses, etc. Perhaps you have a hidden equity which may be levered to create additional holdings. Vidco can find the hidden key to the creation of a larger empire for you at a reasonable and most acceptable cost.

386-1381
Vancouver Island Development Corp. Ltd.
31 Bastion Sq., Victoria, B.C.
5-16

DIAMOND DEVELOPMENTS LTD.

BUY DIRECT FROM BUILDER AND SAVE

FROM $36,000

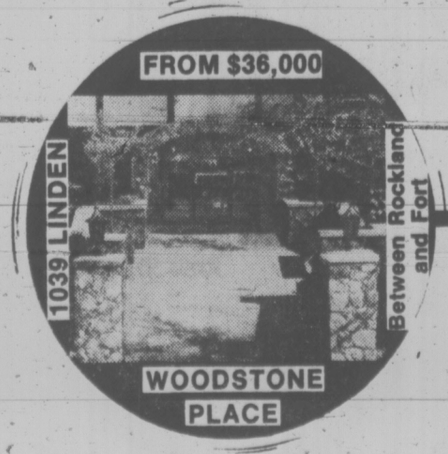

1039 LINDEN
Between Rockland and Fort
WOODSTONE PLACE

OPEN DAILY 1 to 9
SAT. - SUNDAY 12 - 5

For after hours or special appointments to view please contact:
JIM WEST
388-5201 or 595-4094
5-13

BETTER KNOT

a string around your finger to remind you that a dollar saved is a dollar earned — and the easy way to save is to bring your printing to

IDEALETTER SERVICES LTD.
2524 Government St. 382-8286
across from the Rosebud Bakery
(Near Bay and Government)

DIAMOND DEVELOPMENTS LTD.

DON'T WEIGHT — SEE OUR OPEN HOUSE

OPEN DAILY FROM 1 TO 9

SAT. - SUNDAY FROM 12 - 5

WEMBLEY MANOR
$43,000
5% DOWN
4 ONLY
OPEN DAILY 1 TO 5
(7 DAYS A WEEK)

FROM $35,000

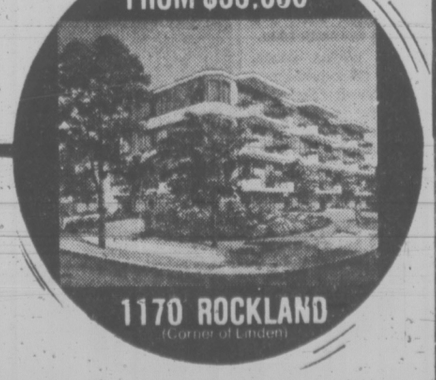

1170 ROCKLAND
(Corner of Linden)

One and two-bedroom suites. Some with sea, mountain and city views. Unique design. Prestigious location. Some fireplaces.

For after-hour or special appointments to view please contact:
JIM WEST
388-5201 or 595-4094
5-13

Sneva Gets Indy Pole

INDIANAPOLIS (AP) — Johnny Rutherford can start the Indianapolis 500 next to one Sneva, but not the one he had in mind.

Rutherford, the defending champion, passed up a chance on the first day of qualifying Saturday, to earn a front-row seat for the May 29 auto race. He wanted the pole position, or nothing.

He got nothing.

Rutherford, a two-time pole winner in the $1-million race and top qualifier in five previous races this season, gambled that his backup McLaren "just quit" on a warmup lap, and not enough time remained to get the other car through the qualifying line again before the end of time trials at 6 p.m.

Though the speed was third fastest over all, Rutherford earned the 17th starting position because he didn't qualify on the first day.

That put him next to Jerry Sneva, the younger brother of the pole winner, who qualified a seven-year-old McLaren at 186.616. It was the slowest of the Saturday qualifiers.

An estimated 250,000 persons jammed the 559-acre speedway Saturday in hopes of seeing someone go 200 m.p.h. on the same track where the first lap ever run was barely 76 m.p.h.

There was little other track activity—only five qualifiers. But the group was a popular one: Rutherford, Gary Bettenhausen, Roger McCluskey, Jim McElreath and Lloyd Ruby.

Clay Regazzoni, the Swiss Grand Prix veteran, was en route to one of the day's best runs, more than 190 m.p.h., when he spun into the infield grass and flipped. He was not injured in the accident.

Qualifying resumes Saturday and ends Sunday. Practice continues all week.

Cormorant's Streak Ends

Times|News Services

Someone apparently forgot to tell Iron Constitution that Cormorant was the 1-to-5 favorite Saturday in the 102nd running of the $55,000 Withers Stakes for three-year-olds at Aqueduct race track.

Iron Constitution, a 35-to-1 shot who was badly beaten by Kentucky Derby winner Seattle Slew in the Wood Memorial on April 23, handed Cormorant his first defeat of the year after coming from next-to-last with a furious stretch drive to win by a nose.

The upset suffered by Cormorant snapped a seven-race winning streak that extended over two seasons.

In the only other major race Saturday in the United States, Improviser won the $87,500 Dixie Handicap at Baltimore's Pimlico Race Course.

TITANS CAPTURE PREP RUGBY TITLE

PORT COQUITLAM, B.C. (CP) — Victoria High Titans captured their first British Columbia high school rugby championship Saturday with a 19-10 triumph over Centennial Centaurs of Coquitlam.

Victoria High crushed Spectrum 30-6 earlier in the day to gain the final berth while Centennial upset Kelowna 7-4. Kelowna took third place by beating Spectrum 18-3.

Mike De Goede kicked five penalty goals for the Titans, and Marty Mader's try assured the victory with only a few minutes remaining in the game.

Claremont Spartans earned the consolation awards and fifth place by whipping Cranbrook 20-0 and edging North Delta 9-6 in overtime.

Renee Ineligible

ROME (AP) — Dr. Renee Richards failed a sex test Saturday and was declared ineligible to compete in the women's ranks of the Italian tennis open, the Italian Tennis Federation said.

The 41-year-old American tennis player, formerly Dr. Richard Raskind before undergoing a sex-change operation, had agreed to undergo the exam, a saliva examination called the Barr-Body test used to determine eligibility in the Olympic Games.

"I'm totally taken by surprise," the Newport Beach, Calif., player said after learning the test results, noting she scored zero while on similar tests had received a rating of 25, with 20 needed to pass.

She also pointed out that her application to play had originally been accepted by the Italian tournament organizers.

Richards said she hoped to compete in the Paris Open, next on the tournament schedule, and would take the test again if required.

Comaneci Wins European Title

PRAGUE (AP) — Romania's Olympic gold medal winner Nadia Comaneci has successfully defended her European combined title in the 11th European Women Gymnastics. She earned 39.900 points. The silver medal was won by Elena Moukhina of the Soviet Union with 38.950 and the bronze by Nelli Kim, also of the Soviet Union, with 38.850 points.

Collins Sets Track Mark

Bob Collins gunned his 1968 Cougar to a new super-stock track record and then went on to win his second straight main event Saturday at Western Speedway.

During the time trials, Collins turned in a time of 18.50 seconds on the Langford oval to eclipse the record of 18.59 set in 1975 by Gary Kershaw.

Jim Caudwell, who finished half a car-length behind Collins in the 35-lap feature race, equalled Kershaw's mark while timing in his Fairlane.

Rookie Al Vanderbyl started in the pole position after qualifying slowest for the second straight week and held the lead for about a dozen laps before Caudwell took over and began to pull away.

Collins gained a little ground on Caudwell during a yellow flag after struggling through the pack and then finally passed the runner-up on the 31st lap

★ ★ ★

MAIN EVENT (35 laps): 1. Bob Collins; 2. Jim Caudwell; 3. Jerry Ferrie; 4. Jim Pridge, Nanaimo; 5. Ron Fleet.

CONSOLATION (10 laps): 1. Tony Oxley; 2. Ron Fleet; 3. Ray Valcher; 4. Ernie West.

FAST HEAT: 1. Caudwell; 2. Collins; 3. Pridge; 4. Ferrie.

SECOND HEAT: 1. John Currier; Vern Wright, Port Alberni; 3. Ernie Schoor; 4. Neil Moore.

FIRST HEAT: Nick Kyreto; 2. Lawrence Millot, Nanaimo; 3. Glen Hay; 4. Jim Steen.

B DASH: 1. Al Vanderbyl; 2. Moore; 3. Mark Grundy.

A DASH: 1. Caudwell; 2. Valcher; Collins; Ferrie.

Exhibition Game Tonight

An England under-23 representative and several county players will be in the lineup of National Westminster Bank of the United Kingdom for tonight's exhibition rugby match against James Bay Athletic Association at Victoria High School.

James Bay will be trimmed of several key players for the match because of committments to representative sides.

Play gets underway at 6:30.

VICTORIA DODGE CHRYSLER

Spring Tune Up SPECIAL!

4-CYL. 30.95 | 6-CYL. 37.95 | 8-CYL. 40.95

PARTS INCLUDED (+ TAX)

- Compression test
- Replace spark plugs
- Replace points and condenser
- Check and adjust drivebelts
- OFFER GOOD UNTIL MAY 15
- Test and service battery
- Pressure test cooling system
- Scope test and adjust engine according to specifications

384-8174

VICTORIA DODGE CHRYSLER

819 YATES ST.—SERVICE DEPARTMENT (D.L. D00867A) 4-17

RACE RESULTS

EXHIBITION PARK

FIRST RACE—$2,900, maiden allowance, maiden three-year-olds, six and one-half furlongs:
Two Bowls of Rice (Johnson) $2.70 $2.50 $2.20
Quin Chakoo (Krasner) 3.70 3.30
Fairbridge (LeBlanc) 4.60
Also ran: Gold Supply, Go In' Dude, Rash Ruler, Another Martini, Better Fly, Igor, Friendly Major. Time 1:20 4-5. Quinella paid $12.40.

SECOND RACE—$2,900, maiden allowance, maidens two-year-olds, three furlongs, 150 yards:
Page N) Sage (Krasner) $15.20 $7.50 $4.70
Militant Tale (Loseth) 4.20 3.40
B Don B. (Johnson) 4.80
Also ran: Spook Dance, Harpoon, Jungle Mac, Lucky Canuck, Ponderosa Star, Holly Host, Track Scratch, Splinters. Time 0:43.

THIRD RACE — $3,200, claiming, four-year-olds and up, one and one-sixteenth miles:
Defiant Dude (Hollingsworth) $12.60 $5.50 $3.60
Foxy Pirate D. (Skinner) 5.70 3.40
Poolcanna (Loseth) 3.40
Also ran: Prince Richard, Split the Atom, Run Hope Run, Kiva Beach, Infirmer, Track Scratch: Quality's Image. Time 1:48 3-5.

FOURTH RACE—$3,400, claiming, four-year-olds and up, six and one-half furlongs:
Douro Valley (Pelchoto) $6.50 $4.30 $2.80
Silver Halo (Manning) 8.60 4.30
Tennessette (Mena) 2.90
Also ran: Easter Gem, Arco's Pepe, Silk Song, Madame London, Lark Darkfoot, Bud's Aliphal, Maiormagicette. Time 1:20 1-5. Exactor paid: $64.30.

FIFTH RACE — $4,200, allowance, four-year-olds and up, six and one half furlongs:
Major Hike (Manning) $6.60 $3.90 $2.90
Glad Sal (Skinner) 3.80 2.80
Jennywin (Mena) 3.90
Also ran: Vernissage, Bendina, Barbie Baby, Girl Of Summer, Angel Feet. Time 1:20 2-5.

SIXTH — $3,600, claiming, four-year-olds and up, six and one-half furlongs:
Cadwen (Mezza) $9.50 $3.80 $3.20
Proud Magic (Munoz) 2.90 2.30
Sam Craig (Pelchoto) 3.40
Also ran: Polatouche, Fintry, Prominent Star, Orlie's Jet, River Of Ice. Time 1:19 2-5. Exactor paid $33.70.

SEVENTH RACE — $4,200, allowance, three-year-olds, six and one half furlongs:
Silent Code (Smith) $3.90 $2.30 $2.40
Keep I (Comins) (Krasner) 2.50 2.20
Winning Pool (Demorest) 2.80
Also ran: Autumn Purchase, Triple Prince, Good Leadership, Miss Streaker, Monday Special. Time 1:18 3-5.

EIGHTH RACE — $5,500, allowance, four-year-olds and up, six and one half furlongs:
Run Jay (Johnson) $5.60 $2.80 $2.20
Bird Of Courage (Bray) 3.60 2.70
Cash Your Ticket (Loseth) 2.40
Also ran: Blue Gravy, Regal Path, My Man Friday, Fleet Avalanza. Track scratch: Delta Bay. Time 1:18 4-5. Exactor paid: $18.30.

NINTH RACE — $13,325, handicap, three-year-olds and up, one and one-sixteenth miles:
Willies Revenge (Leblanc) $7.10 $3.60 $2.60
Captain's Party (Smith) 3.50 2.80
Trustwood (Krasner) 3.30
Also ran: Pampas Host, Smooth Sifter, My Boy K. K., Blue Thumb, G. G. Hill. Time — 1:45 3-5.

TENTH RACE — $2,100, claiming, four-year-olds and up, one and one-sixteenth miles:
Khefare (Johnson) $4.00 $3.60 $3.80
Hales Drive (Krasner) 5.50 4.80
Penngar (Wanning) 10.30
Also ran: Kings Flier, Anthony Go, Solar Drive, Cape Dyer, Burnside, Northern Bam, Canadian Silver. Time — 1:50. Quinella paid $14.60.

Handle: $910,954.
Attendance: 9772.

John Storr Sets Pace At Burnaby

BURNABY — John Storr and Gordon Munroe, driving Brabham BT-29s, set the pace for a good showing by Victoria Motor Sports Club members Sunday in an International Conference of Sports Car Clubs meet at Westwood.

Storr finished first over-all and first in the Formula Athletic class in the first senior race while Munroe was second in both categories.

In the fourth race, John Kendrew finished first in F-Sports racing and fourth over-all while Mike Hawthorne was third in the B-Sedan class.

Kendrew finished atop the D-Improved sedan class and fifth over-all in the sixth race.

During the novice races, Lee Urquhart (Formula-Vee), Hans Kouwenhoven (Formula C), Jim Bridger (B-Improved sedan) and Jack Hickman (D-Improved sedan) collected class laurels.

PLIMLEY BODY SHOP DIVISION

- FINANCING AVAILABLE
- COMPETITIVE ESTIMATES
- GUARANTEED QUALITY BODYWORK AND PAINTING ON ALL MAKES

CONTACT MR. BILL DICK
1010 YATES ST. 382-9121

PLIMLEY ON YATES

5-15

Advertisement

Want a divorce from MORNING HACKING COUGHS?

The cause is often a physical phenomenon known as "Post-Nasal Drip".

Triggered by a cold or irritation, such as smoking, nasal secretions trickle down your throat throughout the night, causing congestion and those hacking coughs.

This incessant trickle can be checked with Dristan Capsules.

The special release formula of Dristan Capsules keeps them working through the night to provide continuous medication. And a consistent flow of medication gives uninterrupted relief from Post-Nasal Drip.

With Dristan Capsules, you breathe easier, so you sleep better. You wake up with a clearer throat and chest. Your cough is soothed.

Dristan Capsules may even help save your marriage.

Remarkable Taste Achievement

"Gentled Tobacco" reaches a new smoking plateau where lightness actually improves flavour.

The age of taste without harshness is here. Fine, full-flavoured tobaccos, gentled and blended as never before, give Export 'A' Lights flavour-and-lightness levels never thought possible in one cigarette.

With the development of this breakthrough cigarette, the long-standing belief that harshness must accompany full taste has been shattered.

Until Export 'A' Lights you had to make a choice between flavour and lightness. Now both are yours in one cigarette. Full flavour with a light smoke.

It's the one cigarette that's just right.

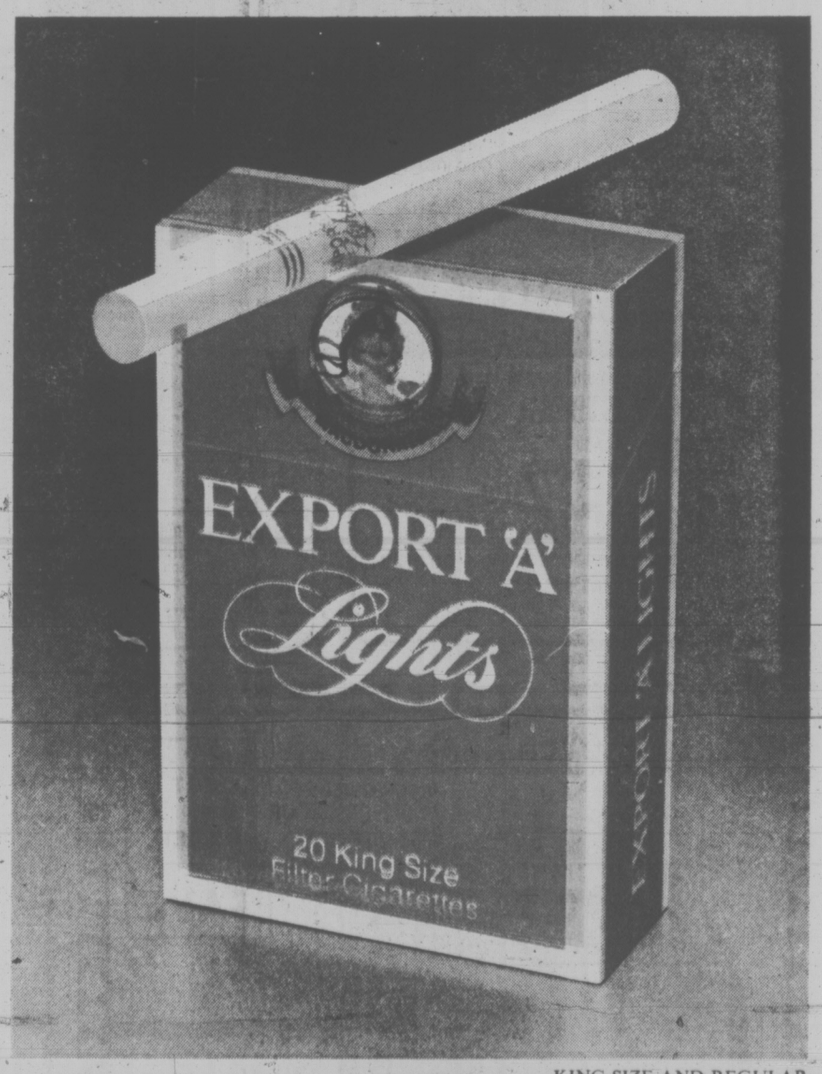

KING SIZE AND REGULAR

New Export 'A' Lights.

The first just right cigarette.

Warning: Health and Welfare Canada advises that danger to health increases with amount smoked — avoid inhaling. 14 mg "tar", 1.0 mg nicotine.

Blalock Wins by Three

BALTIMORE (AP) — Jane Blalock picked up seven strokes in five holes on second-round leader Sylvia Bertolaccini while shooting a five-under par 68 Sunday and rolled to a three-stroke victrory in the Greater Baltimore Golf Classic.

In picking up her 18th tour victory, worth $8,250, Blalock finished with a 10-under-par 209 on par 73 municipal Pine Ridge Golf Course.

Takako Kiyomoto of Japan, in her first year on the U.S. tour, finished in a second-place tie at 212 with Joyce Kazmierski. Beth Solomon was fourth at 213 and Bertolaccini tumbled into a three-way tie at 216 after carding a 78.

Blalock trailed by three strokes through the sixth hole of the final round in the 54-hole tournament before launching her winning drive as Bertolaccini collapsed.

Jocelyn Bourassa of Shawinigan, Que., had a final-round 77 for a 229 total and picked up $127. Dale Shaw of Sidney, B.C., finished out of the money with a 234 total.

Mercury Marine
sells
BOATS
NEW — USED
800 Cloverdale Ave.

BOODLES
The Great Gin from Great Britain

Splendour in the glass

STANLEY CUP SUMMARY

MONTREAL 2, BOSTON 1

First Period
1. Boston, Schmautz (11) (Park) 11:56.
Penalties — Wensink (B) 4:25; Lemaire (M) 9:32; Mahovlich (M) 18:17.

Second Period
2. Montreal, Lemaire (6) (Lafleur, Robinson) 1:34.
Penalties — Robinson (M) 7:55; Sheppard (B) 8:19; Montreal bench penalty 10:25; O'Reilly (B) 13:07.

Third Period
No scoring.
Penalties — None.

Overtime.
3. Montreal, Lemaire (7) (Lafleur) 4:32.
Penalties: None.

Montreal	4	12	8	4	—28
Boston	8	8	10	0	—26

Goal: Dryden, Montreal; Chesvers, Boston.

Attendance — 14,597.

NHL Point Leaders

National Hockey League playoff scoring leaders after Saturday's final game:

	G	A	Pts.
Lafleur, Mtl.	9	17	26
Sittler, Tor.	5	16	21
Lemaire, Mtl.	7	12	19
Shutt, Mtl.	8	10	18
McDonald, Tor.	10	7	17
Ratelle, Bos.	5	12	17
Dionne, LA	5	9	14
Harris, NYI	6	8	14
Dailey, Phe.	4	9	13
MacLeish, Pha.	4	9	13
Murphy, LA	4	9	13

Connors Captures WCT Title

DALLAS (AP) — Jimmy Connors has a new toy today —the World Championship of Tennis trophy—for which he made the ultimate sacrifice: nightlife and beautiful women.

For a 24-year-old multi-millionaire who has everything, the WCT finals were something new. He came to Dallas last Monday.

"I wanted it really bad," said Connors, a bachelor. "For me to concentrate a whole week by myself is a feat. I came here to do a job and I did it.

"I had heard a lot about the WCT. And I just enjoyed the hell out of the whole circuit. I'd like to do it again."

Connors ripped Dick Stockton of nearby Carrollton, Tex., 6-7, 6-1, 6-4, 6-3 Sunday for the $100,000 first place prize before a sellout crowd of 9,300 fans in Moody Coliseum.

CABLES EXTEND SKEIN; TACKLE MACS TUESDAY

BURNABY — Dan Wilson fired four goals Sunday night to lead Burnaby Cablevision to a 16-13 victory over Richmond Roadrunners and leave the Cables as the only undefeated club in the Western Canada Junior Lacrosse League.

Alan Kirk and Terry Bingley each added two tallies in the fourth straight triumph for the Cables, who will be attempting to extend the streak Tuesday night at Esquimalt against Victoria McDonalds, last year's league and national champions.

Lindsay Nord was the leading sniper for the Roadrunners with a three-goal effort. Clubmates Tim Kelly and Gary Penway—each counted twice.

Vampires Pull Football Upset

Saanich Vampires picked up their first win of the season by upsetting second-place Oak Bay Crusaders 20-14 in a Vancouver Island Junior Bantam Football League game at Cedar Hill Park.

In the other game, Saanich Hornets piled up the points in the second half to defeat Cowichan Patriots, 38-0.

Keith Smith led Vampires with two touchdowns while Bob Mount scored the other major and went over for a two-point convert.

Brad Stevenson supplied all of the scoring for Oak Bay with two TDS and a two-point convert before suffering a broken collarbone early in the second half which will put him out of action for most of the season.

Chris Spargo led Hornets, who extended an unbeaten streak to five games, with three TDs. Brian Kennish added two majors and Don Philips supplied the other touchdown.

	P	W	L	T	F	A	Pts
Hornets	5	5	0	0	143	26	10
Oak Bay	5	3	2	0	87	41	6
Cowichan	5	2	3	0	78	100	4
Juan de Fuca	4	1	3	0	58	123	2
Vampires	5	1	4	0	83	119	2

Als Won't Deal

MONTREAL (CP) — Montreal Alouettes have told halfback Andy Hopkins that the Canadian Football League team has no intention of renegotiating his contract. Coach Marv Levy said he did not know whether the former all-star player will report to Montreal training camp next month. Hopkins would not comment.

Beautiful.
Fast.
And it's waiting for you.

The minute you meet you know that the Scirocco is something special. There's not a single false line or unnecessary decoration in its beautiful Italian design. In fact, its beauty is only equalled by its performance.
From 0 to 50 MPH in 7.5 seconds.
Top speed is over 100 MPH.
And as for handling, the faster you go the more the wind holds you to the road, but never holds you back. Front wheel drive and rack-and-pinion steering add to the handling characteristics.
If you've been waiting for a special kind of car, the fast and beautiful Scirocco is waiting for you.

SCIROCCO
Certain features illustrated are optional at extra cost.

DOUGLAS VOLKSWAGEN LTD.
SALES—LEASE—PARTS—SERVICE
3329 DOUGLAS ST. 388-5466
Dealer Licence Number 00341A
5-15

Western FOOD
772 Goldstream Ave., Langford
AT WESTBROOK SHOPPING CENTRE
Prices Effective May 15-16-17
OPEN WEEKDAYS 9-9, SAT. and SUN. 9-6
We reserve the right to limit quantities

FRESH JUICY (WHOLE) WATERMELON lb. 17¢
NO. 1 NEW POTATOES 5 LBS 79¢
SNOBOY NO. 1 BROCCOLI lb. 25¢
NO. 1 CELERY ea. 29¢
GRADE 'A' OVEN ROAST ..... lb. 1.49
GRADE 'A' BONELESS TOP ROUND STEAKS ..... lb. 1.59
FRESH UTILITY WHOLE OR CUT UP FRYERS lb. 79¢
FRESH REG GROUND BEEF lb. 59¢
NESCAFE INSTANT COFFEE 10-oz. JAR 5.29
SMOKED PORK PICNIC 67¢ lb.
BREADED VEAL CHOPPETTES 87¢ lb.
YOUNG GRADE 'A' DUCKS 1.17 lb.
PACIFIC MILK TALL TINS 3 TINS 89¢
With $10 Order or Over — Limit 6 per customer
CAPRI. 12-oz. TIN LUNCHEON MEAT 69¢
KRAFT, 3-lb. TIN PEANUT BUTTER 1.89
ROBIN HOOD QUICK OATS 5-lb. BAG 1.39
SURF LAUNDRY, 5-lb. POWDER DETERGENT 1.89
MISS MEW CAT FOOD Assorted Varieties. 6-oz. Tin 5 for 1.00
NABOB, 24-oz. Tin RASPBERRY JAM 1.19

Working toward a Better Way to Improve the Quality of Working Life

a better workplace built together

Many jobs are dull and repetitive. For years that was accepted as "...the way it had to be".
Canada, like more and more industrial nations, is now seeking to develop new ways of improving the quality of working life, because we know it increases job satisfaction...and this can help boost productivity and quality of service.
One major proposal is to set up a Quality of Working Life Centre in cooperation with labour, business and the provinces to develop new ways of making working life more satisfying for more Canadians.
This is another part of a broad new package of proposals launched by the federal Government.

To Improve the Work Environment
- New national occupational safety and health centre
- New national quality of working life centre
- Expanded advisory services
- Voluntary code of good industrial relations practices
- Additional protection for unorganized workers
- Provision for joint worker-management safety and health committees

To Improve Collective Bargaining
- Promotion of broader-based bargaining...bargaining coalitions...less fragmented negotiations
- Improved processing of certification...handling of complaints
- Improved conciliation, mediation and arbitration services

To Improve Labour-Management Relations
- Promotion of educational facilities and opportunities to develop worker skills and knowledge in labour relations
- New collective bargaining information centre

For further information write to:
The Honourable John Munro, Minister of Labour, House of Commons, Ottawa.

Labour Canada Travail Canada
Hon. John Munro, Minister

Labour Canada and You... Working toward a Better Way

Vancouver Needled Out of Heroin Use

VANCOUVER — **Lowell Darling** thinks he has solved this city's heroin problem.

Darling, who refers to himself as the world's only practising urban acupuncturist, employing a variation of acupuncture, stuck a five-foot wooden needle into one of the city's symbolic ears, radio station CFRO.

He said that electric charges passed along the needle are emanating through the airwaves, drying up the flow of heroin.

Darling has no idea how it works.

"Like a scientist, I'm not certain what I'm doing," he said.

He said he has nailed down nearly every city in the Western world so they won't fall off the earth because of the excess weight of over-population coupled with centrifugal force.

So far that treatment has been successful, he notes.

After the 1971 earthquake in California's San Fernando Valley, Darling and some friends laced up the San Andreas Fault with rawhide at strategic points between Los Angeles and San Francisco.

As a result, all tremors have since been held to a minimum, he claims.

Darling said that New York turned down his offer to solve that city's woes last year and "look where it's at now."

Darling, 34, based his treatment Friday on the southeast Asian method of inserting electrically-charged needles in addicts' earlobes to ease their withdrawal pains.

Patrick Ready, Darling's electronics expert, pedalled a bicycle generator which transmitted electric current through a light bulb into the oversized needle.

Darling wore a black hood during the treatment, which he said was to protect his identity from the city's irate addicts and dealers when the heroin supply is depleted.

He became interested in world problems while a student at South Illinois University, where he worked with inventor **Buckminster Fuller** on population crisis films.

"I quit," he said. "I didn't have his faith."

He established the centre of world problems in Hollywood, he said, setting up in a building between Woody Woodpecker's studio and a sexual aid factory.

He was uprooted from there when his landlord sold the place, so he now lives out of his pink and black 1956 Plymouth Plaza.

Kimberly Tomes gives victory wave

BEAUTY PAGEANT 'NOT FLAUNTING'

CHARLESTON, S.C. — The new Miss U.S.A., **Kimberly Louise Tomes** of Houston, disagrees with critics who say beauty pageants are degrading to women and contestants are only pawns to promoters.

"We want to enter a pageant so they shouldn't put us down for what we want to do, because we don't put them down for their beliefs," she said Sunday just hours after winning the crown.

Appearing in the Miss U.S.A. Pageant is "showing yourself, not flaunting yourself," she declared.

The 21-year-old Texas A&M University senior, whose father is a carpet salesman and mother is a teacher, defeated 50 other young women to win the right to represent the U.S. in the Miss Universe Pageant next month.

Miss Tomes, 5-foot-8 with measurements of 36-24-36, said she decided to enter the Miss Texas competition because she had heard it "was a lot of fun." She said winning the Miss U.S.A. Pageant isn't going to change her perspective.

36 Children Attend Funeral of Father

SALT LAKE CITY, Utah — Thirty-six children of murdered polygamist leader **Rulon Allred**, 71, sang eulogies as the naturopathic physician's body lay in an open coffin at the base of a high school auditorium stage.

More than 1,500 persons attended services conducted by Allred's family. His brother Owen urged the slain leader's followers not to try to avenge his death.

Allred was shot six times Tuesday by two women who entered his surburban Salt Lake City office where, as a naturopath, he treated illnesses without using drugs.

Police still are seeking the assailants.

Polygamy was not specifically mentioned during the services except in a line of the opening prayer given by another Allred brother, who asked God to bless Allred's "wives and children." In a biography, only the first marriage was mentioned, when Allred was 19.

Allred was described as a man faithful to the principles of the Church of Jesus Christ of Latter-day Saints (Mormon). He and other polygamists have been excommunicated from the Mormon church for continuing plural marriage, banned by the church insthe late 1800s.

Twenty of Allred's sons were listed as honorary pallbearers. Sixteen sons and 20 daughters, in separate choruses, sang religious songs.

His sons and daughters ranged in age from about 10 to their early 40s.

people

Merman and Martin Cheered in Comeback

NEW YORK — **Ethel Merman** and **Mary Martin** made their long-awaited comback to Broadway Sunday night in a one-performance benefit show that brought a celebrity audience to its feet a half dozen times. At the close of the $150-a-ticket benefit for the Museum of the City of New York's Theatre and Music Collection, mayor **Abraham Beame** bestowed the city's highest honors on the two veteran performers as "the Two First Ladies of the American Musical Theatre."

Both musical comedy stars were in phenomenal voice in spite of their 68 years. Miss Merman's brassy vocal trumpet particularly seemed unimpaired by time.

HOLLYWOOD — **Sony Bono** has received permission to marry his roommate. The twice-married and divorced singer is planning a church wedding with **Susie Coelho**, 23, the girl he's been living with since 1975. Bono, 42, officially proposed to his fiancee Saturday night and asked her father's permission Sunday. Both said yes. Sonny says professional partner **Cher**, recently divorced from singer **Greg Allman**, has "no comment" about his marriage plans.

MADRID — **Don Juan de Borbon**, pretender to the Spanish throne since 1941, gave up Saturday his rights to the crown in favor of his son, King Juan Carlos. At an emotional ceremony at the royal Zarzuela Palace, near Madrid, Don Juan said he renounced his dynastic rights because the monarchy has been "installed and consolidated in the person of my son and heir, Don Juan Carlos."

SANTA BARBARA, Calif. — **Robert Maynard Hutchins**, one of the leading U.S. educationists of the 20th century who became president of the University of Chicago at age 30 and eliminated football from the Big Ten school as an unacademic frill, died Saturday. He was 78.

Hutchins' later years were spent as president of the Centre for the Study of Democratic Institutions, which he founded in 1959. The centre had a resident staff of scholars who held daily discussions of social problems.

Plea Unearths 43 Grannies

KUNA, Idaho — Ten-year-old **Shelly Ethington**, trying to track long-lost relatives, wrote a letter to a Scottish newspaper. She turned up no family but did gain 43 "grandmothers," hundreds of postcards and a book on the Loch Ness Monster.

Shelly has received about 500 letters since January, shortly after the Sunday Mail in Glasgow published her open letter with a picture of the freckled farmgirl.

She said both sides of her family had Scottish blood and wrote, "I would be proud to write to any relatives, although they will be distant ones."

Many of the correspondents wanted to adopt her, including 43 women who termed themselves Shelly's "Scottish grandmothers."

Library Flatfoot Is Serious

DALLAS — Book detective **Harry Singleton** has trouble persuading people to take him seriously.

"I just don't think people think of missing library books as anything serious," said Singleton, book detective for the Dallas Public Library. "When I come to their door, they think I'm kidding.

"But whatever they think, they usually return the books."

Despite his troubles, Singleton still managed to recover $26,130 worth of "hot" books last year.

Kenitex
your home and never paint again! TM
OTHER MAINTENANCE-FREE INSTALLATIONS
ALUMINUM SUNDECK PATIO COVERS AND ENCLOSURES, ALUMINUM ROLL-UP AWNINGS, ALUMINUM REPLACEMENT WINDOWS, ALUMINUM 5" CONTINUOUS GUTTER, ALUMINUM SUNDECK PATIO RAILINGS.
RESIDENTIAL COMMERCIAL INDUSTRIAL
6 million world wide applications since 1946
PHONE 384-4148 FOR FREE ESTIMATE
GRANITE
INDUSTRIES LTD. serving all of Vancouver Island
VICTORIA 516 WILLIAM ST. 384-4148
NANAIMO 2380 DORMAN RD. 758-2336

NEED YOUR BODY REPAIRED? (CAR OR TRUCK)
FOR A FAST FREE ESTIMATE
QUALITY WORK
FAST SERVICE
SATISFACTION A MUST
VICTORIA DODGE CHRYSLER
Dealer Licence No. D00867A
819 YATES ST. 384-8174

Firestone
Rally service days
FRONT WHEEL ALIGNMENT $9.88
MOST CARS
No extra charge for air conditioning or torsion bar adjustment. Correct caster-camber, set toe-in and toe-out, adjust steering box and centre steering wheel.

$9.88 PER SHOCK from
MONROE SHOCKS
Quality shocks at low prices.
Installation extra.
CALL FOR AN APPOINTMENT
Firestone Stores
USE OUR Firestone CREDIT PLAN OR...
2882 DOUGLAS ST.
AT GARBALLY AT BURNSIDE
385-1404
ALSO IN NANAIMO AND COURTENAY
5-16

Tokaj Villa
HUNGARIAN RESTAURANT
MID-WEEK SPECIAL
MONDAY TO THURSDAY
CABBAGE ROLLS WITH PEROGIES, HUNGARIAN GOULASH SOUP AND TOSSED GREEN SALAD
ONLY $4.75 PER PERSON
RESERVATIONS 383-4732
1122 YATES ST.
Ample Free Parking 3-21

Announcing CAN-AM HOLIDAY CLUB
GREAT GOING... all for only $16.50!
When you become a member of the Can-Am Holiday Club, just look at what you get.
1 CAN-AM'S BIG BONUS BOOK
Over $200.00 in valuable coupons that can be redeemed for discount or credit with such well-known organizations as Holiday Company, The Eugene Hotel, Popes Furniture, Fabric Lane, Totem Mercury, and many others. Take full advantage of these outstanding offers from merchants that simply want to introduce you to their products and services.
2 $7,500.00 EXCESS MEDICAL COVERAGE
From one of the top travel insurance companies, Royal Insurance, a policy that covers you for excess medical expenses over and above those covered by your B.C. Medical Services Plan no matter where you are in the world. If you cross the border for any reason — don't be without it!
3 A SUBSCRIPTION TO CAN-AM PRESS
A brand new publication to bring you news of all the newest attractions, destinations, accommodations and resorts. On a regular basis, you will receive your copy and learn about places and people that will not only provide interesting reading, but let you plan your future holidays as well.
Please enroll me in the Can-Am Holiday Club. I am enclosing my cheque/money order for $16.50 for each one year's membership. I understand I will receive: my Can-Am bonus book, my membership card entitling me to $7,500.00 Excess Medical Insurance, and one year's subscription to Can-Am Press.
Name
Address
Postal Code
Telephone Number
I enclose $ for Can-Am memberships at $16.50 each. (Please attach names, addresses, and phone numbers of additional applicants) Exclusive representatives Allen Enterprises Limited
CAN-AM HOLIDAY CLUB
M11 - 4277 Kingsway V5H 1P1
437-4753

CANNES FESTIVAL SWINGING

CANNES, France (UPI) — The 1977 Cannes Film Festival is in full swing, with swarms of film buffs, producers, actors and journalists choking outdoor cafes, hotel foyers, cinemas and fashionable restaurants.

Outside the Festival Palace, where the main competition films are screened, hordes of curious onlookers squashed the security barriers while ticket-holders worked their way inside in hopes of finding a seat.

On Sunday night the usual crowd of film producers and society notables trooped past the photographers into the flower-filled Festival Palace to watch the official presentation of the Soviet Union's first Cannes entry in two years.

Organizers predict that 40,000 visitors will attend the two-week festival.

Entertainment Guide

BUTCHART GARDENS . . . **Gorgeous blooms, magnificently displayed . . . "Springtime '77" is now in full swing, lovelier than ever before** . . . 35 acres of incredible beauty, romantically illuminated after dark . . . 6 gardens in one: Fabulous Sunken Garden . . . English Rose . . . stately Italian . . . quaint Japanese . . . Lake Garden featuring the Spectacular Ross Fountains in their majestic "Ballet To The Stars" . . . the Stage Show Garden. Plus the Selkzanthus Bower, Show Greenhouse, fascinating Seed and Gift Shop, and the newly installed Dolphin Fountain.

BUTCHART GARDENS FLORAL RESTAURANT open every day 11 a.m. to 7 p.m. serving delicious lunches, afternoon teas and delightful buffet suppers. Coffee bar always open.

BUTCHART GARDENS ROMANTIC NIGHT LIGHTING . . . As darkness takes over, a thousand hidden lights combine with the moon and stars, the hills, trees and shrubs, lakes, lily ponds and fountains, to create a fairyland, softly scented by the flowers. Unusual! Grand! Indescribable! Featuring the SUNKEN GARDEN and the ROSS FOUNTAINS IN THEIR MAJESTIC BALLET TO THE STARS.

BUTCHART GARDENS . . . Open every day of the year. Now 9 a.m. to 10 p.m. Most gracious and appreciated way to entertain your out-of-town-guests.

BUTCHART GARDENS ENTERTAINMENT — The Butchart Gardeners every evening 6:45 to 8:45 followed by Walt Disney Cartoons.

THE OLD FORGE CABARET — Featuring live dance music played by the Brothers Forbes and Friends. Open 6 nights a week — located at the Strathcona Hotel, 919 Douglas St., 383-7137. Also, featuring 2 large discotheques — British Columbia's largest night-life centre.

SEE-HEAR-DANCE
MOM and DADS
SAT., JUNE 11th 9 p.m.
ESQUIMALT SPORTS CENTRE
TICKETS NOW ON SALE
$7.00 PER COUPLE
MAIL OR PHONE ORDERS ACCEPTED 386-3261
1151 ESQUIMALT RD.
VICTORIA, B.C. 5-8

VANCOUVER COLLEGE LITTLE FLOWER ACADEMY
Present
THE MUSIC MAN
McPherson Playhouse
May 20-21 at 8:00 p.m.
Tickets Available from the Theatre
Prices $2.75-$4.25

make the MOST of YOUR LEISURE TIME at
international tools 'n space ltd.
a creative woodworking shop
382-2741 (anytime)
775 LAMPSON ST. 5-16

ESCAPE UNDER SAIL
is finally here
A full length motion picture to capture any sailor at heart. A dream cruise to the SOUTH PACIFIC.
McPHERSON PLAYHOUSE
TUES., MAY 17 — 8 P.M.
Tickets available at the McPherson Playhouse Box Office — Hillside Mall
ALL SEATS RESERVED
5-5 $3.50

'Victoria Theatre Guild presents
"LOVERS"
a play in 2 parts by Brian Friel
'Winners' — directed by Denis Johnston 'Losers' — directed by Jutta Woodland
at LANGHAM COURT THEATRE 8:15 p.m.
TONIGHT through MAY 21
Tickets $3; Students & OAP's $2 (Mon. thru Thurs. only)
Box Office at Eaton's, 10 a.m.-4 p.m. daily PHONE 382-7141

JAZZ NIGHT

with the Bill Sample Trio
TUESDAY
8:00 p.m. 'til midnight
JAZZ BUFF SPECIAL Soup and Salad Bar $2.95
JAZZ BUFF SUPER SPECIAL Soup and Salad Bar Sirloin Steak Sandwich $4.95
Regular Menu Available 'til 9 p.m.
Century Inn
383-1151
The Inn on Centennial Square

the Dukes
LADIES' SPECIAL
Tues., Weds., Thurs. Dinner starts at 5 p.m.
New York Steak, choice of Lobster, King Crab, Prawns, Oysters, or Scallops Fresh Salad, Reg. Price 8.95 4.95
POOR BOY MENU available on request
Open Daily 5:30, 4558 Cordova Bay Road, 658-8922
Inquire about our facilities for group parties. 3-21

Brentwood Inn
7172 Brentwood Drive
Brentwood Bay
Vancouver Island
NEXT TO MILL BAY FERRY
WEDNESDAY, MAY 18
LIVE WHOLE ATLANTIC LOBSTER
Lobster Dinner including Salad Bar and Dessert
$10.95 per person
Reservations 652-2413 5-15

BARBECUE SPARERIBS and ALASKA KING CRAB LEGS
Monday and Tuesday Only
Served with drawn butter
Minestrone soup
Salad bar
Rice or Potatoes
Vegetable
Chocolate mousse
7.95 Per Person
Felice's DINING LOUNGE
Live Entertainment Thurs., Fri., Sat.
Gourmet meals elegantly served in luxury surroundings
LUNCH: MON.-FRI., 11:30-2:30
DINNER: DAILY, 5:30-11:30 P.M.
1218 Wharf, Hartwig Court — enter parking lot past wharf at bottom of YATES Street.
Reservations Please: 385-4497
watch the inner harbour over lunch, over dinner 4-16

IT'S FUN FOR ALL!
FAIR '77
JAYCEES
MAY 16th-21st
HAVE A GREAT WEEK AT THE FAIR
★ Great Entertainment
★ Great Rides
★ Kiddies Theatre
(2 SHOWS DAILY AND 3 ON SATURDAY)
PLENTY OF FUN FOR THE WHOLE FAMILY
AT THE MEMORIAL ARENA
FEATURING NIGHTLY AT 8:00
FRIDAY AND SATURDAY at 6:00 and 8:00
B. J. THOMAS
"RAINDROPS KEEP FALLING ON MY HEAD"

MEET ME AT THE FAIR!

ICE SKATING at the Oak Bay Recreation Centre
SKATE INTO SHAPE
Monday thru Friday, 5-6 p.m.
for further information please dial
595-swim 5-14

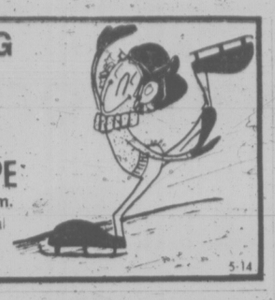

The fear is spreading
THE CASSANDRA CROSSING
plus!
MATURE: Parents—some frightening scenes.—(B.C. Director)
Innocence and fury don't mix. They explode!
BO SVENSON ROBERT CULP
BREAKING POINT
MATURE: Some violent scenes.—(B.C. Director)
ONE COMPLETE SHOW NITELY AT 7:00
BREAKING POINT—7:00
CASSANDRA CROSSING—8:40
foxcinema quadra at hillside 382-3370

Juan de Fuca RECREATION CENTRE
1767 ISLAND HIGHWAY
centennial pool
AQUATICS 1977 SPRING PROGRAM
The Centennial Swimming Pool will be offering a full program of Aquatics which will include: public swimming, two mini-sessions of swimming lessons for children 3 years of age through adults, springboard diving, water ballet, swim-nastics and a year round competitive swimming team!
PUBLIC SWIMMING
ADULTS ONLY
FAMILY SWIM
SILVER SWIM
WATER BABIES
LADIES' CLASSES
Swimming Classes
Class Meets
Swim-nastics
Class Meets
SWIMMING REGISTRATION
Day Date Time Friday May 20, 1977 9:00 a.m.
Place Centennial Swimming Pool Boardroom
NOTE:
SPRING SWIMMING SESSIONS
Tots and Six and Over
Session One:
Classes Meet:
Session Two:
Classes Meet:
Class Times:
Class Skill Level
For further information please call 478-8384
JUAN DE FUCA PARKS AND RECREATION COMMISSION
SUMMER ICE PROGRAMME
There are still some openings in the following programmes.
POWER SKATING HOCKEY SCHOOL FIGURE SKATING
For further information phone Arena office at 478-8384
ROLLER SKATING
Family Sessions — Teen Sessions
Public Sessions — Private Rentals.
Pre-School Gymnastics 5-15

LET'S ROLLER SKATE at The Oak Bay Recreation Centre
"ROLLER SKADIUM"
Skate Rentals included in Admissions during:
TINY TOTS Wed. 1-2:30 p.m.
EVERYONE Tues. 3:30-5:00 p.m.
WELCOME Wed. 3:30-5:00 p.m.
For further programme information please dial
595-swim 5-14

EARLY BIRD ICE SKATE
NOW
MONDAY to FRIDAY
7:00 to 8:30 a.m.
at the oak bay recreation centre
for further information please dial
595-SWIM 5-14
oak bay parks and recreation

Surfside 4
CABARET
VICTORIA'S NEWEST CABARET
FRIDAY, MAY 20
SATURDAY, MAY 21
CARNIVAL
MONDAY thru THURSDAY: DISCO
RESERVATIONS: 388-6021
1208 WHARF STREET 5-13

EXIT THE DRAGON ENTER THE TIGER
RESTRICTED LIMITED ADMISSION
Warning: frequent violent scenes. (B.C. Director)
BRUCE LEE . . . his death avenged by BRUCE LI — THE NEW MARTIAL ARTS MASTER
AT 7:00 & 9:00
TOWNE 382-5922 DOUGLAS AT HUMBOLDT

DUNCAN DRIVE-IN 746-7695
"THE PINK PANTHER STRIKES AGAIN & "HARRY IN MY POCKET"
MATURE GATES 8:00, SHOW 8:30

GLENDA JACKSON MELINA MERCOURI GERALDINE PAGE SANDY DENNIS
odeon 1 790 YATES STREET 383-0513
Thee outrageous comedy! "NASTY HABITS"
MATURE: Could be offensive on religious grounds. (B.C. Director)
MATINEES SUN. 1:30, 3:05, 5:05
NIGHTLY 7:10, 9:10

IS IT A DEMON? THE CAR
odeon 2 790 YATES STREET 383-0513
MATURE: some frightening scenes. —(B.C. Director)
MATINEES SUN. 1:30, 3:05, 5:05
NIGHTLY 7:15, 9:10

PAUL NEWMAN SLAP SHOT
RESTRICTED
"Uproarious as well as irreverent..." Bob Thomas ASSOCIATED PRESS
WARNING: Violence and coarse language. (B.C. Director)
haida 808 YATES STREET 382-4278
NOW IN THE 5TH WEEK!
MATINEES FRI., SAT., SUN. 1:45, 4:20
NIGHTLY 7:05, 9:20

7:10, 9:10
COUNTING HOUSE 1 BROAD AT BROUGHTON 383-3424
THE CONFESSIONAL
RESTRICTED
WARNING: Some frightening and gory scenes. (B.C. Director)

STREISAND KRISTOFFERSON
COUNTING HOUSE 2 BROAD AT BROUGHTON 383-3424
"A STAR IS BORN"
MATURE: Coarse language throughout. (B.C. Director)
NIGHTLY 7:00, 9:10

CINEMA SHOWCASE
FAMOUS PLAYERS THEATRES

THREE ACADEMY AWARDS!
"ROCKY"
CAPITOL 805 Yates 384-6811
NIGHTLY — 7:00 & 9:05
MATURE

GEORGE C. SCOTT IN . . .
"Islands in the Stream"
OAK BAY 2184 Oak Bay Avenue 598-2213
MATURE NIGHTLY 7:00 & 9:05

SECOND WEEK!
MONTY PYTHON'S JABBERWOCKY
A FILM BY TERRY GILLIAM
NIGHTLY AT — 7:15 & 9:20
ROYAL 805 Brpughton 383-9711
MATURE: Warning: occasional gory scenes.—R. W. McDonald, B.C. Director

WOODY ALLEN IN "ANNIE HALL"
NIGHTLY — 7:20 & 9:25
CORONET 836 Yates 383-6464
MATURE

DOUBLE TROUBLE!
GATES — 8:30 SHOW — 9:00
TILLICUM DRIN Burnside at Tillicum 382-7531
CLINT EASTWOOD IN "THE ENFORCER" & "DIRTY HARRY"
RESTRICTED
Warning: brutal violence throughout. — R. W. McDonald, B.C. Director

Talk by U.S. Senators Isn't Cheap

Washington Post

WASHINGTON — Sen. Daniel P. Moynihan (Dem.-N.Y.) earned $165,399 in fees for speeches to Jewish organizations and other groups in 1976, before becoming a senator, according to reports filed with the secretary of the Senate this week.

Moynihan gained a great reputation as a defender of Israel while he was U.S. ambassador to the United Nations, a post from which he resigned on Feb. 2, 1976.

The records show that in 1976 he spoke before 20 Jewish organizations, such as the Jewish Federation of Cleveland, the Zionist Organization of America, United Jewish Appeal and the Jewish National Fund, almost always at a fee of $3,750 an appearance. Moynihan also listed $4,000 a speech from such business groups as Coca Cola, Pepsico and the National Electrical Contractors and $4,500 from IBM.

The records also show that Vice President Walter F. Mondale, then a senator from Minnesota, got $14,750 in 1976 from speeches, most of them to educational groups.

Among sitting senators in 1976, Herman Talmage (Dem.-Ga.), chairman of the Agriculture Committee and second-ranking Democrat on the tax-writing Finance Committee, was the top earner, hitting the $25,000 ceiling extetly. Many of his speaking engagements were before organizations that represent groups that can be affected by actions of his committees — such as the National Livestock Dealers, North Carolina Farm Bureau, American Health Care Institute, National Association of Retail Druggists, National Milk Producers Federation and the like. Talmadge also was the top earner among sitting senators in 1975.

Carter Annoys UAW

LOS ANGELES (AP) — The United Auto Workers and President Carter are headed for a face-to-face confrontation this week over Carter's plan to tax gas-guzzling cars and give rebates on fuel-efficient models.

Carter is scheduled to address the 6,000 UAW members attending the six-day convention here Tuesday. He will meet strong opposition from UAW officials who say his energy program will cost them jobs.

Retiring UAW President Leonard Woodcock urged Carter to withdraw the tax-rebate plan at the opening session of the union's national convention Sunday, saying it is "absolutely unnecessary."

"We have got to begin to do something about energy conservation, and I am thankful the administration is tackling that problem," said Woodcock, 66, who ends his seven-year reign as UAW president Wednesday. Vice-President Douglas Fraser is running unopposed to succeed him.

But Woodcock added: "We are opposing the administration on the so-called gas-guzzler tax and rebate parts of his energy package .... not simply because it would affect the automobile industry, but because it is absolutely unnecessary and an unwise policy.

SACCHARIN POLL: U.S. INCONSISTENT

WASHINGTON (UPI) — A survey conducted for a pro-saccharin group says the public is "getting tired of the government saying everything they ate is bad for their health."

The Calorie Control Council, trade group for diet food and drink makers, hired the research division of Hill and Knowlton Inc., a public relations firm, to test public sentiment on the proposed ban on saccharin.

The April 21-May 1 telephone survey of 658 adults 18 through 58 showed "69 per cent said they were getting tired of the government saying everything they ate is bad for their health."

But 82 per cent feel the government acted correctly in trying to protect citizens from health hazards and 84 per cent also said the "government must protect citizens from big business interests."

Findings also included:

—32 per cent believe saccharin is safe and 56 per cent believe saccharin safe when taken "in moderation with caution."

—75 per cent believe the government is inconsistent to oppose saccharin as a food additive but permit it as an over-the-counter drug.

—67 per cent do not believe saccharin threatens their health.

—80 per cent feel the government acted before it had enough evidence on saccharin.

Anti-Concorde Protesters Blockade Airport Traffic

Model plane on protester's helmet

NEW YORK (UPI) — Hundreds of motorists protesting the scheduled June 20 start of service for the faster-than-sound Concorde SST jetliner used car power Sunday to bring traffic around Kennedy Airport to a standstill.

The result of the protest was a two-mile long traffic jam around the bustling airport that forced airline passengers to abandon taxicabs and buses far from the terminals to dash for their flights.

Police estimated 200 to 300 cars were driven to the airport by protesters, but noted it was impossible to distinguish them from drivers who merely had been cauught who the swarm of traffic.

Organizers claim 1,350 cars participated and said the protesters came from sections of Queens, Brooklyn and Nassau County that lie near the airport.

The demonstration, sponsored by the Emergency Coalition to Stop the SST, geared up at 5 P.M. and was over by 7:45.

Bryan Levinson, president of another anti-SST group, the Concorde Alert, said Sunday's protest was hastily put together and warned his group planned a demonstration next Sunday that would be "much more organized and heavier."

Hundreds of autos crawled along roadways around the main passenger terminal at about 10 miles per hour, stopping frequently for traffic lights.

Many of the protesters waved American flags and held placards protesting the SST; other honked their horns and blinked their lights.

Police from the Port Authority of New York and New Jersey, which operates Kennedy, said some airline passengers left cabs and buses to hurry on foot to terminals to catch their planes.

The motor demonstration was organized as the start of a week of protests by residents of communities around the airport who oppose the Anglo-French Concorde because they say its noise and pollution levels are excessive.

Last Wednesday, U.S. District Judge Milton Pollack overturned a Port Authority ban on Concorde landings set in March 1976.

The Port Authority, ignoring a 16-month test authorization granted the Concorde by the Ford administration, withheld the landing rights pending further noise studies.

Immediately after Pollack issued his ruling, Air France and British Airways announced they will begin Concorde operations in New York on June 20. But an appeal by the PA could further delay Concorde landings in New York.

One of the demonstrators, Tony Murello of Lawrence, L.I., said it took him an hour and 15 minutes to make one trip around the circular roadway at the height of the protest.

ESPIONAGE JURY: GUILTY

LOS ANGELES (UPI) — A federal court jury has returned guilty verdicts against Andrew Lee on eight counts of espionage for the sale of top-secret documents to the Soviet Union.

Assistant U.S. Attorney Richard A. Stilz said he would seek life imprisonment for Lee "because there are absolutely no mitigating circumstances in his behalf."

Lee's attorney, Kenneth Kahn, who insisted Lee was working for the CIA, complained that the jury had been "stampeded".

Insurance Data Wrong—Study

HARTFORD, Conn. (UPI) — Statistics show there is no reason why males under 25 years of age should pay 60 to 80 per cent more than females for car insurance, according to a researcher.

What students study probably has more effect on their driving behavior than whether they're male or female, says Walter Ziemba, a graduate student at Southern Connecticut State College.

For his master's thesis, "College Students and Automobile Accidents," Ziemba studied the driving habits of 336 college students, half male and half female, for two years.

The study showed age and sex "are not related to significant differences in automobile accident involvement," he said.

Ziemba said he discovered juniors and seniors majoring in psychology, sociology, social work and special education were in the "high" accident group.

Students majoring in English, speech and social studies were in the "low" accident group, he said.

He said insurance companies are using figures 20 years old to calculate insurance rates and he suggested new studies be conducted to update the statistics.

WIN A TRIP FOR TWO TO LONDON ENGLAND

Airline tickets for two to London, England

PLUS $600.00 cash

Trip leaves August 12, 1977 and Returns September 2nd, 1977

The winning ticket will be drawn by the 1977 May Queen after she is crowned on the steps of the legislative buildings, Sunday, May 22, approximately 10.00 p.m.

TICKETS AVAILABLE HERE

The Chamber of Commerce — Eatons
Palace News — Canadian Legion, Trafalgar Branch 42
Visitors Information Bureau — Kent's TV
Poodle Dog Cafe — Edinburgh Tartan Shop
Silver Threads (4 locations) — The Bay
Members of the Shoreline School Band
Island Florists — F.O.E. No. 12
Victoria Golf Club — YM-YWCA — Clark & Cordick
Hillside Mall — Horseshoe News
Cedar Hill Beauty Salon — Johnny's Coffee Shop
Millstream Chevron Station — Oak Bay Beach Hotel
Esquimalt Recreation Centre — Empress Hotel Gift Shop

AND ALL MEMBERS OF THE VICTORIAN CELEBRATIONS SOCIETY

Tickets $1.00

Proceeds to VICTORIAN CELEBRATIONS SOCIETY 613 Pandora Ave., Victoria, B.C.

"A Community Festival"

Permit 22937

Say "Hello" to Some GOOD BUYS!

Close out of New 1976 MONARCHS!

1976 MONARCH GHIA 4-DR. SEDAN

Black with full black vinyl roof. 250 IV engine, luxury cloth trim, select-shift automatic transmission, radial tires, power steering, power front disc brakes, bumper protection group, rear window defroster, interval windshield wipers, dual racing mirrors, light group. Stock No. 6-716.

1976 MONARCH GHIA 4-DR. SEDAN

6-cylinder model, tan color with tan vinyl roof. 250 IV engine, select-shift automatic transmission, radial tires, power steering, power front disc brakes, bumper protection group, electric rear window defroster, AM radio. Another great buy in a '76 Monarch. Stock 6-193.

1976 MONARCH GHIA 4-DR. SEDAN

Dark brown metallic, tan vinyl roof. 250 IV engine, select-shift automatic, radial tires, power steering, power front disc brakes, bumper protection group, electric rear window defroster, AM radio, interval windshield wipers, dual racing mirrors; light group. Stock 6-691.

Your Choice of above $5887

MUFFLER Special!

Installed 1972 Ford (351 engine)

35.35

Similar low prices for other years and models.

Original equipment, quick, expert installation by factory-trained technicians.

Service Dept.

Reserve Now for Summer Holidays

CAMPERS and MOTOR HOMES

Suburban Motors Rent-A-Truck 386-6131

SUBURBAN Motors

3377 DOUGLAS AT SAANICH RD. 386-6131

Dealer Lic. No. D00863A

The Super Continental. The Scotian. The Ocean.

Three legendary trains, as modern as today, symbols of the renewed spirit of train travel in Canada. Come on aboard! See for yourself why more and more people are rediscovering the joys, pleasures, conveniences, of VIA CN train travel. But, please, book early for summer travel — the trains are filling up!

Why this new excitement about VIA CN? Superb on-board service. In the bright, exciting dining cars, where menus reflect the regions of Canada, and the atmosphere is elegant. And at-your-seat attention from knowledgeable Passenger Service Assistants.

More comfort. The new look of VIA CN means passenger cars are getting the beauty treatment — inside and out.

More economy. VIA CN still offers you a great range of fare savings plans — including new Canrailpass, for 30 days unlimited coach travel across Canada.

Yes, the bright, friendly surroundings and wide choice of accommodation mean, today more than ever, VIA CN is the way to travel.

For reservations on the Super Continental, between Vancouver and the east, or the Scotian and the Ocean, between Montreal and the Maritimes, call your Travel Agent or VIA CN Passenger Sales Office

The three long distance runners. VIA CN

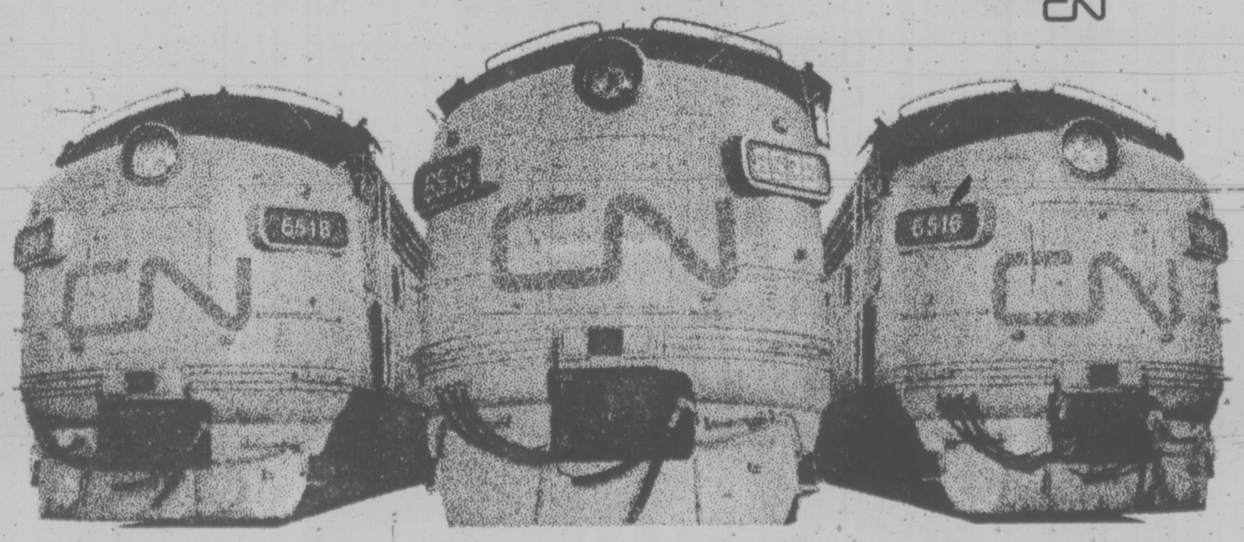

Book now for summer travel!

FROM THE LEFT, Gwen Hughes, Dorothy Littlehales, Winnifred Hemy and Nora Nixon work at their sewing machines while Emma Hall, at right, inspects their work. (Photo by John McKay)

Red Cross Sewing Group Quietly Stitches Its Last

elizabeth forbes

There will be no formal ceremony, no dignitaries present to make speeches.

Nevertheless, on Wednesday morning at the Windsor Park pavilion, the Oak Bay Red Cross, active for well over 50 years, will close its sewing machines for the last time and disband.

Reasons are many and varied, according to Emma Hall, current chairman and the group's liaison with the Victoria Red Cross office on Fort Street.

Headquarters have turned more and more to maintaining an adequate blood bank and the cutting and sewing program has become much smaller in scope, she explained.

Then, about three years ago, the program was made harder to maintain when it was decided that all garments would be cut on big machines in Vancouver and sent to Victoria merely to be sewn up.

"Since then it has been a struggle to get adequate supplies."

High cost of materials and high freight rates have also played a part in phasing out this dedicated group.

"There was a time when factories made gifts of leftover materials that did not sell to the Red Cross," Mrs. Hall said. "Today, factories are not giving their goods away, even to us."

Dorothy Littlehales, who preceded Mrs. Hall as head of the group, added, "This loss caused the Red Cross to further curtail its sewing activities and to give us less and less work to do."

Mrs. Littlehales and Mrs. F. R. Nixon, who has been a member for over 20 years, then told a little of the history of the group.

"We don't have the first minute books," they said, "but we do know that the group goes back to the time of the First World War . . . and that the Oak Bay Municipality has been its fairy godmother, right from the start."

W. E. Oliver, M. P. Gordon and N. T. Burdick were reeves of Oak Bay back in 1914-18, and the Municipal Hall (built in 1912) was at, or near, the corner of Hampshire Road, on the north side of Oak Bay Avenue.

"We understand the first group was given an upstairs room in that hall," Mrs. Littlehales said, "and from that day to this we have paid no rent nor electricity bills."

The little sewing group was not forgotten when a new Municipal Hall was opened in 1958.

"A large, airy room in the basement was found for us," Nora Nixon recalls, "and Isabel Craig, then in charge of recreation for the municipality and now an Oak Bay alderman, helped us to get settled and continued to maintain an interest in us."

A little over two years ago, when the municipality needed that basement room for extra office space, it was Mrs. Craig who made possible a move to the Windsor Park pavilion.

In earlier days treadle sewing machines were used and it was easy to keep 20 members working steadily, once a week on Wednesday mornings.

After headquarters changed to electric machines however, "we had to cut the number down to about 12 at a time because we were only issued 10 of those machines," Mrs. Littlehales said.

Who were some of the early members? There is no firm knowledge of their names.

Several small books dating back to 1944 record attendance at weekly work meetings but the names have no intials and merely "Mrs." or "Miss" to designate married or single status.

Turning the pages you find Richardson, LeGallais, Deane, Cross, Pownall, Goward, McQueen, Raven (later Bawden), Bullock-Webster, Herchmer and a host of other names representing early Oak Bay families.

In the beginning, wool was supplied from headquarters and taken home by the members to make into sweaters, socks and caps.

Quilts were made in that room in the old Municipal Hall. Garments were cut out there, too, from patterns supplied by Red Cross headquarters.

Hundreds of babies' gowns, women's nighties and shifts, men's pyjamas and shirts, little girls' dresses and panties and children's coats have been sewn at those weekly workshop meetings over the years.

Finished garments were always bundled up and taken down to headquarters, at the end of each meeting, to have buttonholes made and buttons sewn on.

Now there are only a few garments left to be finished next Wednesday morning. A man's shirt, a woman's shift and a pantie dress to be sewn up. That's all.

There are no regular minute books to close. No bank account to audit.

Just a piggy bank, Mrs. Hall said, maintained, "to have a little money for get-well cards and one or two small treats."

Anything in it will be turned over to Red Cross headquarters.

Other members in the group, as it closes those sewing machines for a last time, are Angie Forsyth, Iris Seddicum, Isabel Grey, Gladys Newson and Gladys Sutherland.

HERE'S A MAKE-OVER PARTY

Ask Jennifer

By JENNIFER ANDERSON

Here is an idea for a new kind of party. Invite six or eight of your good friends to a "make yourself over" party. The object of the gathering is to leave the party looking much better than when you arrived. Here are some ideas on how to set it up.

Dear Jennifer: I live in a small town where it isn't possible to have professional facials, make-up lessons or the latest hairdos. That certainly doesn't mean that my friends and I are not just as concerned with our appearances as anyone else. We are always experimenting with new looks, but we never seem to know if we're on the right track. Do you have some advice for us?—Edith K.

My advice to you — throw a party. Only, this party will be a "make yourself over" party. You already have the main ingredients: interest and enthusiasm. Now all you need is the know-how to carry it off.

Invite six or eight friends to your home and ask them to bring tweezers, a make-up mirror, hairnet or scarf and all the make-up items they are using at the moment, along with the ones they've tried once and discarded. (This last category usually fills a shopping bag.)

You provide lots of tissues, cotton balls and good lighting. Try to arrange the seating so everyone can sit in a circle. If you serve a snack, make sure it's health and diet food.

Cut out beauty articles dealing with face shapes, make-up application, shaping eyebrows and matching up make-up shades to skin tones. If you run out of ideas within the group, you can use this as back-up material.

Start out the party by having everyone set out her beauty equipment, skim her hair back off the face and study herself in a mirror. Suggest that everyone write down her best features and what she considers to be her worst. This should get the ball rolling toward an honest and frank discussion to help everyone realize her beauty potential.

There is something that is lovely in every face — perhaps a curve of the cheek, a nice eye color or a lovely browline. Sometimes it isn't any particular feature but the individuality of the way that everything goes together. Help each other find these strong points.

When it comes time for the step-by-step make-up application, let each member of the group have a turn at being "expert" in the area in which she feels most confident. (If one member of the group always does fantastic things with her eyes, then that should definitely be her topic.)

indoor gardens

By LYNN and JOEL RAPP

DEAR LYNN AND JOEL: I received a large spider plant and it doesn't seem to be too happy. The tips on most of the leaves are brown. I have taken the moss out (it came that way from the florist). It looks as if it can use more soil. It is a large plant in a pot 10 inches across.—Betty.

DEAR BETTY: The problem is a familiar one because spider plants tend to turn brown on the tips regularly, usually from not enough water or because of the change in environment. Quite possibly the water is overchemicalled. This will show on our plants as it does on us, only in a less subtle way. Is your plant in good light, preferably in a bright window? They can live happily outdoors in the shade, but indoors is always a different story.

Water the plant enough to prevent the soil from becoming dry. If we pay close attention to what affects the happiness of our houseplants, we will learn much about our own needs. When we learn what we really need to be happy, we can truly appreciate the beauty of nature.

working with WOOD WOULD work for YOU at
international tools 'n space ltd.
a creative woodworking shop
382-2741 (anytime)
775 LAMPSON ST.
5-16

P.S.
SHE'S SMART ATTRACTIVE WELL DRESSED AND HAPPY!
Because She Shops at
PICCADILLY SHOPPE
Exclusive Styling
COATS and SUITS
For All Seasons
DIRECT FROM LONDON!
A Countless Selection of UNBELIEVABLE BARGAINS And Still
10% OFF
For Senior Citizens and the Disabled

FAIRWAY
DISCOUNT HOUSE
272 W. GORGE RD. AT GORGE SHOPPING CENTRE
Prices Effective Sun., Mon., Tues., May 15, 16, 17
OPEN WEEKDAYS 9-9 SUNDAYS 9-6
We Reserve the Right to Limit Quantities
WHILE STOCKS LAST
GRADE 'A' BEEF CHUCK STEAK lb. 65¢
READY TO SERVE HAMS WHOLE OR SHANK 89¢ lb.
DEVON BRAND SIDE BACON 1.19 lb.
TETLEY'S, 24 oz. ICED TEA MIX 1.79
BABIES ONLY PLEASE BATHROOM TISSUE 4 ROLLS 85¢
GRADE 'A' FARM FRESH LARGE EGGS 87¢
With $15 Order or Over. Limit Two Doz.
GENERAL MILL CEREAL, 15 oz. CHEERIOS 89¢
TANG FLAVORED ORANGE CRYSTALS 4x3¼ oz. pkg. 89¢
HORSESHOE SOCKEYE SALMON 7½-oz. tin 1.19
CRISCO PURE SHORTENING 3-lb. tin 1.49
CALIFORNIA NAVEL, 56's ORANGES 12 for 1.00
LOCAL NO. 1 POTATOES 15-lb. bag 79¢
CALIFORNIA LARGE HEAD FRESH CRISPY LETTUCE 19¢ ea.

ONEIDA PLACE SETTING SALE
5-PIECE PLACE SETTINGS IN Silverplate & Stainless
Place Setting includes one each: Teaspoon, Dessert Spoon, Dinner Knife, Dinner Fork, Salad Fork
Hurry, Sale Ends May 31, 1977
COMMUNITY SILVERPLATE
5-PIECE PLACE SETTING
$17.99 Sale Price | $29.25 Reg. Price
Choose from these attractive patterns
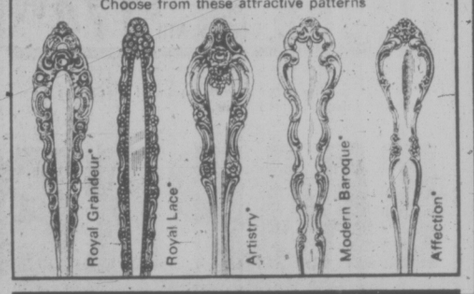

1881 ROGERS* SILVERPLATE
5-PIECE PLACE SETTING
$12.99 Sale Price | $21.25 Reg. Price
Choose from these attractive patterns
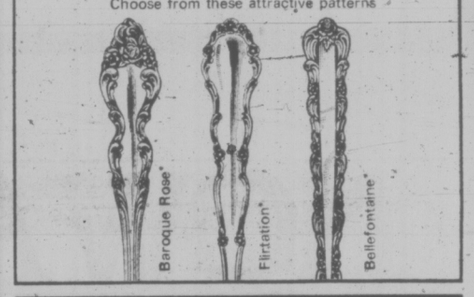

COMMUNITY* STAINLESS by ONEIDA
5-PIECE PLACE SETTING
$9.99 Sale Price | $16.25 Reg. Price
Choose from these attractive patterns
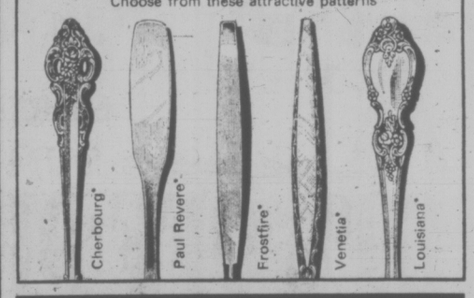

ONEIDA DELUXE STAINLESS
5-PIECE PLACE SETTING
$7.99 Sale Price | $13.00 Reg. Price
Choose from these attractive patterns
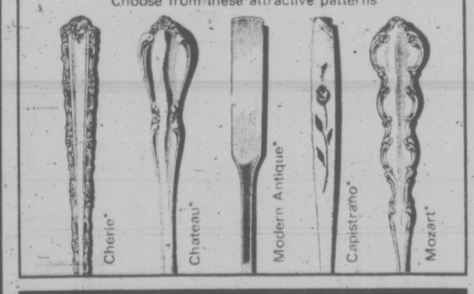

ONEIDA HEIRLOOM* STAINLESS
5-PIECE PLACE SETTING
$15.99 Sale Price | $26.25 Reg. Price
Choose from these attractive patterns
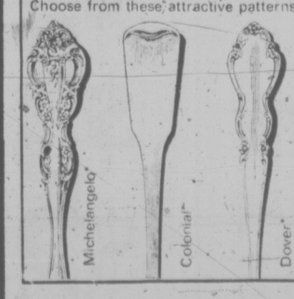

1/3 OFF OPEN—STOCK SERVING PIECES ALL PATTERNS
SPECIAL SALE
Northland Stainless Holloware
Layaway
Easy Terms
Chargex
Master Charge
1317 DOUGLAS ST. DOWNTOWN
ROSE'S LTD. JEWELERS
5-15

FINAL CLOSEOUT SALE
70% OFF EVERYTHING
She BOUTIQUE
victoria male box for jeans
615 YATES ST.
5-12

VICTORIA DAY WEEKEND SPECIAL IN VANCOUVER
3 NIGHTS/4 DAYS
For Two Persons
$55.00 plus 5% room tax
Enjoy our 90 ft. heated indoor domed pool; Full use of the hotel tennis courts; Key to our saunas and exercise room; Live entertainment nightly; Complimentary parking; Minutes from Lions Gate Bridge and Park Royal.
Reservations phone 984-0611 or call your travel agent.

plaza international hotel
1999 Marine Dr. North Vancouver

Biology Students Help Mark Their Tests

KINGSTON, Ont. (CP) — A Queen's University biologist who says professors over-lecture students has developed a biology course which emphasizes tutorials and involves students in marking examinations.

Dr. Rudolf Harmsen said that when professors lecture they usually give students information which can easily be found in text books. Instead they should be teaching students to think, he said.

"We underestimate the quality of our first-year students. On the whole they are well-educated and sophisticated . . . and are quite able to work on their own."

IF YOUR CAR REALLY MATTERS TO YOU

WE'RE BIG ON FIREBIRDS

COME IN AND SEE OUR SELECTION NOW!

1977 PONTIAC FIREBIRDS

LUXURIOUS ESPRIT MODEL Stock No. F14765. Fully equipped with V-8, automatic, power steering, power disc brakes, tilt wheel, AM radio and stereo tape, custom vinyl bucket seats, etc., etc.

$6358 *OR PER MONTH $174.90

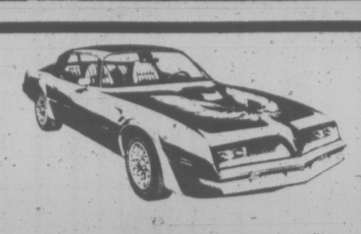

TRANS AM

Stock No. F10060. Performance oriented with luxury appointments such as power windows, stereo tape, power disc brakes, rally wheels, custom interior, finished in jet black.

$7559 *OR PER MONTH $207.93

*GMAC financing on O.A.C. with provincial sales tax as down payment over 48 months.

EMPRESS

THEN YOU REALLY MATTER TO US

PONTIAC • BUICK • GMC

2867 DOUGLAS AT TOPAZ 382-7121

(Dealer Licence Number 01227A)

5-11

Getting Rid of Rainwater

By A. J. HAND

Water in your basement? It may be coming from your roof. If you let the runoff from your gutters run right down the downspouts onto the ground next to your house, chances are that water may seep through the basement walls. If not, the water may cause other problems. It may wash away soil, mulch or grass, cutting little gullies in your lawn. Or it may stand in puddles.

You have a variety of ways to solve these problems. Some are simple, but only marginally effective if your problem is severe. Others involve a lot of work but never fail.

If your problem is mainly erosion right near the end of the downspout, a concrete splash block will probably help.

This is a fan-shaped piece of concrete you slip under the end of the downspout. The flow of water hits it, spreads out and slows down before it hits the earth. The block also diverts the water a foot or two away from your house. If your land slopes away from the foundation as it should, this diversion may be enough to keep the water away from your basement. Usually however, a splash block won't cure a wet basement.

Another cure for erosion is the roll-up sleeve. You fasten it to the downspout. When the rains come, the weight of the water in the sleeve unrolls it onto the ground. Water seeps slowly out through the porous sleeve so it won't erode the soil. When the rain stops, the sleeve rolls up (if it's the type with a spring in it) or you roll it up yourself.

If your house has enough plantings around the foundation, you may be able to run a three-foot section of downspout along the ground. Paint it green or earth tone and it can disappear among the shrubs while it carries rainwater away from the house. Direct its flow onto a foot-square section of bricks set flush with ground level. The bricks provide an attractive way to break the erosive force of the water.

If you have downspout water leaking into your basement, your best bet is a dry well. Start by cutting away and saving the sod over the run of the drain, and over the well. Keep the sod damp while you work so you can use it to recover your work when you finish.

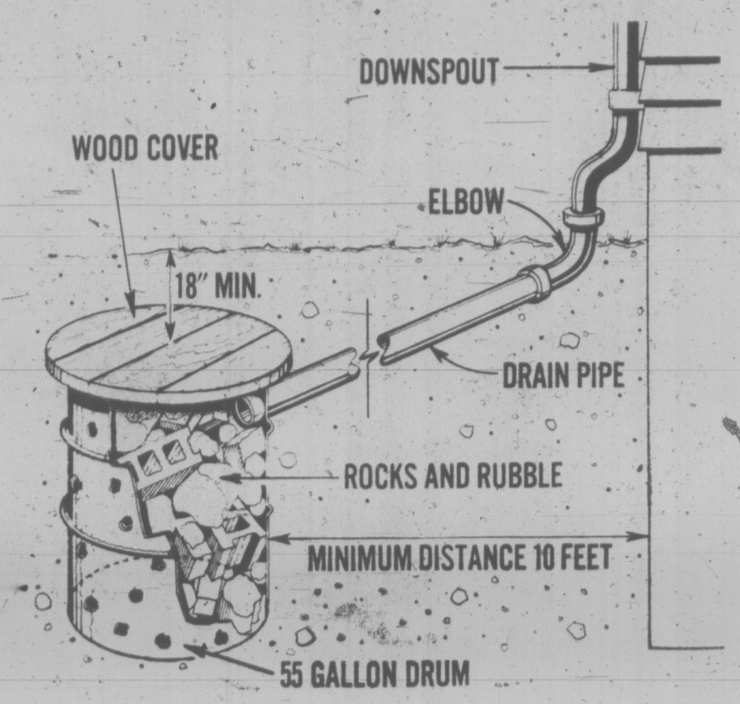

Use plastic drain pipe for the drain line. This is lighter and easier to handle than old-fashioned clay drain tiles. Lay the pipe in a trench. Dig by hand, or rent a ditch digger if you have several wells to construct. In any case, the trench should be about one foot deep at the house end, and should pitch at least one-quarter inch per foot downward as it runs to the dry well. In most cases the pitch will be greater than this due to the slope of the land and the depth of the dry well (at least 18 inches below grade).

Make the well itself by cutting the ends out of an old 55-gallon drum. Punch about 30 drainage holes in the drum, set it in the ground and connect it to the drainpipe. Then fill it with rocks and rubble. Over the top place a cover of two-inch planks and, over that, a sheet of plastic film. This will keep silt from clogging the well.

Finally, refill the trench and the area over the well with dirt. Pack it down so the earth won't settle later on, and resod. Keep the sod well watered for a week or so. In a month the damage you've done will have disappeared along with the water in your basement.

dear abby

She Can Cope

DEAR ABBY: My beautiful 27-year-old daughter (I'll call her Tina) is divorcing her husband. She has two small children to support and has taken a job as secretary to an elderly man who has an office in his home. He's married, but his wife is very deaf.

Tina has told me that her boss has made improper suggestions to her. She says he's never touched her, but he has propositioned her several times. She says she kids him out of it by pretending she thinks he's only joking, but she knows he's not. (He gave her a generous cash gift last Christmas, and she hadn't even worked for him a year.)

I would like to go to this man and tell him how rotten I think he is by degrading my lovely daughter with his insulting offers, but Tina has forbidden me to interfere.

I am a widow, but I would rather mortgage my home than see my daughter work for this animal. She has applied for work elsewhere, but must work in the meantime because she needs the money. Also, she needs good references for another job, and if she tells him off, he may not give them to her.

I am heartsick knowing that my lovely daughter goes to this dirty old man's home every day, knowing what he has in mind.

Should I take matters into my own hands?

HEARTSICK MOTHER

DEAR MOTHER: No. Although I know you mean well, let Tina handle it. She seems well able to.

DEAR ABBY: I am 10 years old, and I am no good in school. Everything is hard because I hate to study. My mother says if I don't do better in school, I can't go to ballet camp this summer. Abby, I love ballet but I hate to study.

What should I do?

LOVES BALLET

DEAR LOVES: If you want to go to ballet camp, you'd better get on your toes. And right now!

DEAR ABBY: My daughter is planning marriage soon. She told me last week that after she's married, I should not drop in and visit her without calling first.

Abby, I was knocked off my feet. The next day I told my younger daughter about it, and she laughed and said, "Oh, Mom, she was just kidding." That evening the younger one asked her sister right in front of me if she was kidding, or did she really mean it. The one who's getting married said, "Of course I mean it, and that goes for the whole family."

Now we are all shocked. Abby, is this something new? Since when can't parents and brothers and sisters drop in on each other without calling first? What is your opinion?

SHOCKED

DEAR SHOCKED: Some people do not want unexpected drop-in-type visitors, including family members, which is their right.

And though it sounds unfriendly, it takes a mature woman to let her family know how she feels about such things.

NOW AT SINGER

20-40% OFF

ALL SPRING & SUMMER FABRICS!

60% OFF DISCONTINUED LINES

Take quick advantage of these special low prices. Choose from our entire huge selection of popular fashion fabrics. All reduced to help you sew up a great looking summer, at great saving prices.

Here are just a few of the super buys you'll find!

45" Polyester/Cotton Ginghams 65% polyester/35% cotton. Reg. $1.98. $1.58 yd.

60" Printed Polyester Interlocks. Reg. $6.49. $3.89 yd.

45" Printed Seersucker. 100% cotton. Reg. $3.49. $2.79 yd.

60" Polyester/Acrylic Doubleknits. 70% polyester/30% acrylic. Reg. $5.98. $3.58 yd.

45" Novelty Prints. Assorted blends. Reg. $3.49. $2.09 yd.

60" Polyester Pique Doubleknits. Reg. $3.98. $3.18 yd.

60" Polyester Gabardine. Reg. $4.98. $3.98 yd.

60" Polyester 'Ponte D'Roma'. Reg. $3.98. $3.18 yd.

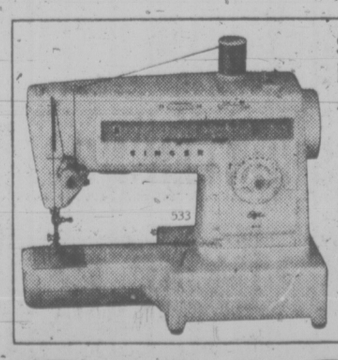

Sew it on a Stylist* Free Arm machine. And save $40!

Free arm convenience on our popular Stylist stretch-stich machine means you can easily sew collars, cuffs, sleeves and pant legs without opening seams.

Reg. $269.95 $229†

(carrying case or cabinet extra)

SINGER Sewing Centres

*Trademark of Singer Company of Canada Ltd.
†Price may vary

HILLSIDE ONLY 595-4545

5-16

DRYCLEAN OFTEN! DRYCLEAN OFTEN!

SWEATERS OR SKIRTS DRY CLEANED and PRESSED 2 for $1.99 Save Save Save

DRAPES DRY CLEANED and PRESSED 25% OFF

LIMITED TIME OFFER

DRYCLEAN OFTEN!

DO IT! BECAUSE You'll Feel Better . . . You'll Look Better . . . Your Clothes Will Last Longer!!

individual drycleaners

Samitone Home Pick-up & Delivery 595-4141

Minimum $3.00 on all Home Pick-up and Delivery

DRYCLEAN OFTEN! DRYCLEAN OFTEN!

Common ¢ents

By KATE MacQUEEN

When you feel a thumping vibration against the bottom of your foot when it's on your car's brakes, something may be wrong with the brake disc, the brake drum or the hydraulic system. What does that mean? It means it's time to have the brakes fixed!

★ ★ ★

If you stick a package of fresh pork sausage into the freezer, plan to take it out within 30 days. If you keep it frozen longer than that, it will become rancid and take on an "off" aroma and flavor you won't appreciate. Once defrosted, the sausage should be cooked within three or four days.

STORE YOUR FURS WITH A FURRIER!

Expert Repairs and Alterations

For Pick-Up Service Call 383-2514

FOSTER'S FURS

Since 1895

764-A Yates St.

Parking in rear—off Johnson St.

4-17

SMALL IDEAS—HUGE IMPACT

By PAULINE GRAVES

Living on a budget, or building and furnishing on a budget, challenges one's ingenuity and imagination. In fact, most people produce best results when working within limitations. It makes one think instead of accepting the first idea that comes to mind.

A case in point is the handsome shelf and mirror arrangement, by interior designer Norman Colburt, shown here. The large hanging on the wall at the left brought needed texture and design to the dining area, but it required something on the adjacent wall for balance. A picture would compete with, and not complement, the hanging. The colorful shelf, underlined by diminishing bases provides the answer.

Although it looks like one piece, three separate pieces comprise the total design. The shelf itself is 40 inches long, 14 inches deep, and the apron, or facing, is 7 inches high. And each section below is 4 inches within the perimeter of the piece above. Thus, the center section is 32 inches long and 10 inches deep, and that at the bottom is 24 inches long and 6 inches deep. Each hangs separately on the wall, the smallest positioned first, and the others in sequence above. Use of a carpenter's level and a yardstick or measuring tape guarantees evenness in placement and spacing. Colors deliver the final impact.

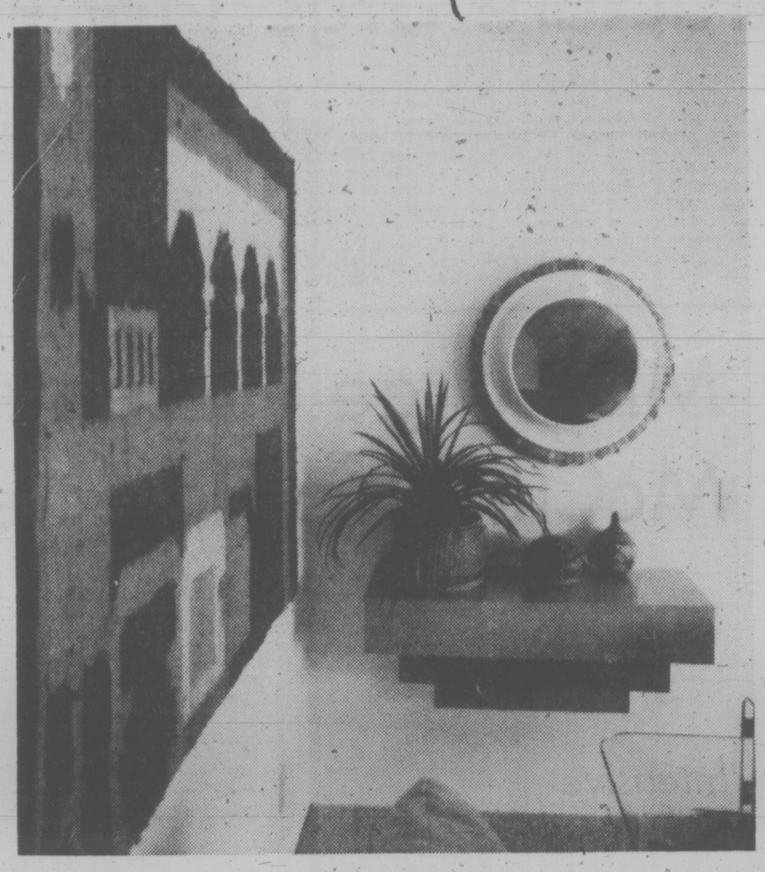

Community Teaches Retarded How to Cope Themselves

PICTON, Ont. (CP) — Down in Prince Edward County, a peninsula jutting into Lake Ontario, there's a saying among newcomers that it takes about 20 years to become accepted as one of the "county folk".

There has been a large influx of newcomers during the last three or four years who are breaking down the established barriers—the 457 mentally-retarded residents of Prince Edward Heights, known to county people as "up on the hill".

They are visible, because they are a little different but they are not treated differently by the people of the town.

Mental retardation used to come under Ontario's ministry of health. In 1974, the responsibility was switched to the ministry of community and social services.

The transfer reflected a new policy focus—the development of the abilities and skills of the mentally-retarded towards integration, in varying degrees, into the community.

The ministry is developing a comprehensive network of services provided through government-operated residential facilities, such as Prince Edward Heights, as well as community-based programs operated by associations for the mentally retarded or other community agencies.

Primary function of the Prince Edward Heights facility is to provide training to residents to prepare them for community living.

Most of the residents live in individual houses once used by families of military personnel stationed at a former army base.

The community has its own school and the two church buildings now are used for a variety of activities, including action and spectator sports, games and concerts.

Each resident has his or her own room in the four-bedroom homes. Homes are pleasant, with brightly-colored furniture, TV, kitchens, washers and dryers. Some of the residents do their own cooking and their own grocery budgetting and buying. Some get their own breakfasts and hot meals are brought in by a catering service from a central area.

In most of the homes, wall charts schedule KP and other household duties.

There are residence counsellors—graduates of a new two-year post-secondary school course—who keep an eye on things and act as surrogate parents.

"We feel we are on the right track of giving the mentally-retarded dignity of life. Some have been rejected for years and they deserve something better," said Hans Standke, a long-time worker in the field and a supervisor of counsellors.

Mrs. Hans Rippel, a registered nursing assistant who spent three years in a Japanese concentration camp during the Second World War, said:

"It's the most rewarding thing to see the results of what you're trying to do.

"The first thing I say to a new girl is, we want you to come into the community not to serve, or be served, but to co-operate and do things together.

Men First Pick In Fashion Jobs

OAKVILLE, Ont. (CP) — Out of a first-year class of 98 in Sheridan College's fashion technique and design program, only four are males—and that's a record.

Since the college started the program in 1967, nine men have graduated.

"Few North Americans realize that the opportunities in the fashion world are far greater for men than they are for women" said Pat Gwyer, co-ordinator of the two-year program.

"Our male graduates have a much easier time getting jobs and they usually get the best positions available. In most cases, if a fashion house is given a choice between a male and female designer with equal qualifications, it will choose the man."

Of the nine male graduates, one is designing for the CBC, another is fashion artist for a Canadian magazine, a third designs for Aljac Ltd., one of the largest fashion houses in Montreal, and a fourth has acquired his own fashion label after two years in the industry.

First-year student Frank Angileri said men don't consider fashion design as a career because of "the 'football mentality' of most North Americans."

"Parents don't see their little boys as growing up to be fashion designers. Boys are motivated to be engineers or accountants.

"When you do something different like fashion you're labelled a fag or a weirdo. It's different in Europe. There, you do what you're best at."

Angileri, who was born in Sicily and came to Canada in 1966, said he has noticed a marked difference between the way North American and European males dress and perceive clothes.

"Where I came from, no matter what the occasion, you always go out the door immaculately dressed. Here, the men just throw their clothes on.

"Too many guys don't care how they look. They have no clothing sense. They can't even co-ordinate a shirt and pants."

As the nephew of an Italian fashion designer and son of a seamstress, Angileri grew up with a keen sense of fashion.

The other men in the program—Jeff Laxton of Hamilton, Jules Chatel of Valleyfield, Que., and Paul Shin, a Korean native now living in Toronto—have had similar fashion and artistic backgrounds.

"It's unfortunate that so few guys take an interest in fashion design because they have so many more advantages," said Miss Gwyer.

"For one thing, men have a good eye for what looks good on a woman. And when you consider that the biggest chunk of the fashion market is women's wear, that's a big advantage."

wheels

By MICHAEL LAMM

Dear Mike: We have a 25.5-foot motorhome on a Chevy 454 chassis. This summer we hope to tow a small car as an auxilliary vehicle. Which domestic or imported 4-passenger subcompact makes the best to tow and is easiest on the motorhome? — ROLLIN' ON

Dear Rollin': By far the lightest four-passenger car available in this country is the Honda Civic, at 1665 pounds. The Renault 5 is next (1819), followed by the VW Rabbit (1860).

Dear Mike: I hear a clanking sound when I drive at low speeds in my 1975 Riviera. It's sort of a tin-can noise. It started when I had a new set of tires put on about a month ago. What gives? — CLANK

Dear Clank: Check for a loose lug (wheel) nut or some stones inside one of your wheelcovers.

Dear Mike: About every 10,000 miles, the second sparkplug from the front on the right bank of my Chrysler V-8 gets all oil-fouled and makes the engine miss. I take it out, clean it or replace it, regap it, and the car runs fine. None of the other plugs show oil fouling. What makes this one? — GOOEY

Dear Gooey: Probably a bad valve-stem seal, but it might also be a scored cylinder or bad ring. Try replacing the valve-stem seal first.

Dear Mike: Our 1974 Pinto wagon becomes almost impossible to start in wet, cool weather. Finally it catches after much grinding. Could it be my choke? My last tuneup was 2,000 miles ago. — GRANKY

Dear Cranky: Moisture sometimes condenses inside a distributor or causes shorts between touching ignition wires. Next time it's damp out, wipe the inside of your distributor and separate the wires to see if that remedies the problem.

History Project

LAMONT, Alta. (CP) — A group of pensioners has embarked on the project of publishing a local history book. Dorothy Schweitzberg, a member of the group, called the Lamont and District Historians, said: "We want to get our history written before it's gone." In the 1890s Lamont was settled by a group of pioneers from Parry Sound, Ont.

CONTOUR MIRACLE EAR

If you sometimes have a problem understanding words, Miracle Ear could help you hear clearly again.

COMPACT — COMFORTABLE — MINIMAL VISIBILITY

By appointment only.

DAHLBERG HEARING AID SERVICE

The Bay, Third Floor

1701 Douglas St., Victoria

Phone 385-5414 or 385-1311.

Hudson's Bay Company

the Bay Portrait Studio

portraits/passports/frames

"Have portraits taken now for Father's Day"

Build your home gallery with a 5x7 natural colour portrait

39¢

5-Day Offer

(We want you to try us)

"FRAME NOT INCLUDED"

No appointment needed. Limit: One special offer of any kind per subject — 2 per family every 3 months. 99¢ charge for each added person in groups. This photograph offer may not be combined with any other advertised offer.

Offer Ends Saturday, May 21

Jet-Fast Half Hour Passport Photo Service

Portrait Studio, Main Floor.

OPEN TUES., WED., SAT 9:30 A.M. TO 5:30 P.M.
THURS. AND FRI. TO 8 P.M. CLOSED MONDAYS

Hudson's Bay Company

Millstream CHEVROLET . . .

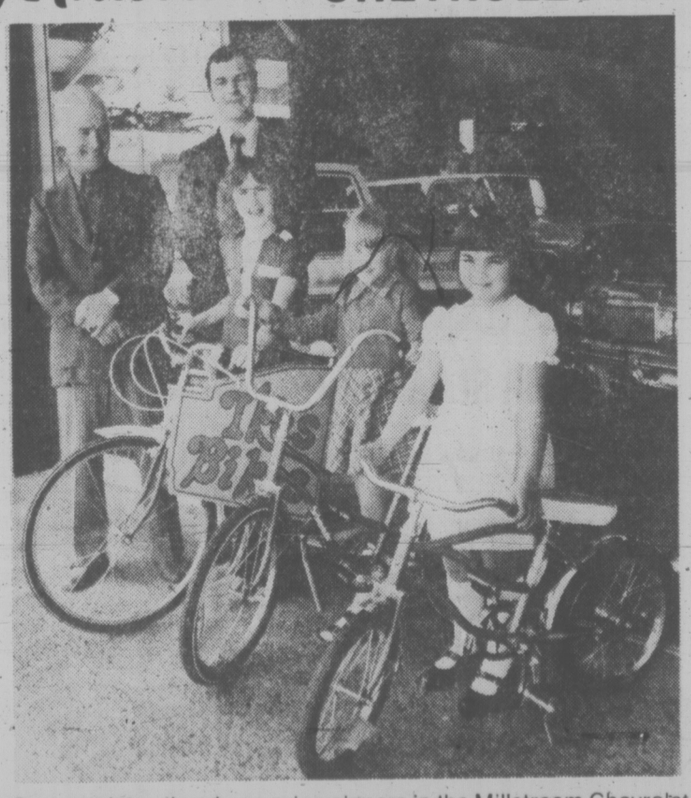

Congratulates the above prize winners in the Millstream Chevrolet "Colour Our Building" contest. From left to right are: Judge Mr. Tom Seymonsberger; Assistant Sales Manager, Dave Blyth; Group 3 Bike Winner, Bonnie Sutton (age 11); Group 2 Bike Winner, Kim Mead (age 7) and Group 1 Bike Winner, Melissa Forsthovel (age 5½). Thanks to the many children for their excellent efforts — the huge response made Mr. Seymonsberger's task a very difficult one.

MILLSTREAM CHEVROLET LTD., 1730 ISLAND HIGHWAY

the Bay

The Red Letter Bag from Elizabeth Arden says "TAKE ME ALONG"

And take it along you will! It's a smashing EA signature cosmetic tote that fits in for daily office use, short jaunts or a two-month European holiday!

The EA Red Letter Bag is yours for $6 with any Elizabeth Arden purchase of $5 or more. It contains five special size products for all skin types (four of them skin-care beauty aids.)

- 2-oz. Skin Lotion
- 2-oz. Velva Moisture Film
- 2-oz. Skin Deep Milky Cleanser
- ½-oz. Beauty Sleep
- Lasting Cream Lipstick

Bon voyage!

Cosmetics, Main Floor.

Hudson's Bay Company

BEATING SUSPECTS NABBED

VANCOUVER (CP) — Two suspects in the beating of a Whatcom County deputy sheriff Saturday have been returned to the United States following their capture the same day by Vancouver police.

A third suspect was being held here after he surrendered to police Sunday.

Ward Crutcher, the deputy sheriff, was in stable condition Sunday in a Bellingham hospital with a skull fracture and cuts and bruises.

David General, 28, of Bellingham, and a Vancouver juvenile, were charged with assault, theft and arson.

A Whatcom County sheriff's office spokesman said the incident began when Crutcher chased a speeding vehicle about four miles from the U.S.-Canada border.

The speeding vehicle crashed, and as Crutcher was arresting one of its occupants the two other occupants jumped him and kicked him about the head with heavy boots.

They then took Crutcher's vehicle and three weapons — two pistols and a shotgun — and fled.

Revamped Rate Structure Urged for Hydro

VANCOUVER (CP) — A report by three University of British Columbia economists calls for B.C. Hydro to move to a marginal cost pricing system and says rate structure reform should be a first priority of energy planning in B.C.

The paper, to be submitted today to a cabinet committee hearing appeals on the granting of a water licence to allow Hydro to construct a dam near Revelstoke, says Hydro's rate system is outdated and inefficient.

Dr. Ernst Berndt and Dr. John Helliwell, teachers at the university's economics department, and Sandor Oster, a graduate student and research assistant, said if their recommended reforms are fully implemented by 1981:

—Hydro's 1975-1980 annual load growth could be reduced to 5.9 per cent from 8.4 per cent;

—The corporation's outstanding debt could be cut by $3.5 billion by 1990;

—The average cost of power to Hydro users could be reduced by about six per cent.

—Power from the Revelstoke Dam would not be needed until 1978 and the proposed Hat Creek thermal plant would not be needed until 1986.

The economists said the corporation's present promotional rate structure, whereby the more electricity consumed the smaller the additional cost per unit, encourages a greater rate of increase in demand than is economically efficient.

Hydro also encourages demand growth, said the researchers, by having residential users pay 2.25 times as much as bulk users for the same amount of electricity, with residential users consuming 36.5 per cent of the total kilowatt hours but providing 41.7 per cent of Hydro's electrical sales revenue.

"It is this excessive growth in demand based on the economically inefficient rate structure that is being used as a principal justification for the immediate construction of the Revelstoke Dam," the economists said.

They said under the marginal cost pricing system all users, regardless of income, wealth or potential contributions to the economy, are priced at a rate reflecting the full marginal cost of the electricity they consume.

The papes said the marginal price for electricity for residential, commercial and small industries would remain essentially the same, but large industrial users would face a substantial increase in marginal costs.

Lawyers Rap Legal Aid Shortages

VANCOUVER (CP) — British Columbia members of the Canadian Bar Association passed a resolution telling the provincial government that the association deplores inadequate funding for low-income and needy legal cases.

Bryan Ralph, Legal Aid Society director, said a $900,000 increase in federal money has not been passed on from Victoria to the Legal Services Commission (LSC), which portions out cash for legal services in B.C.

Ralph said recent budget cuts have forced legal aid to stop serving needy persons charged with summary offences unless they are faced with possible jail sentences or loss of livelihood.

Bryan Williams, president of Legal Aid Society, said the general feeling in legal aid is that its functions should be handed over to the LSC if more money isn't forthcoming.

In another matter, a report written by a joint committee of the Law Society of B.C. and the bar association proposed that lawyers with special areas of expertise be allowed to gain certification and make public their specialty.

B.C. lawyers are currently prohibited from advertising their service.

The report will go to a joint law society-bar association meeting in June for more discussion.

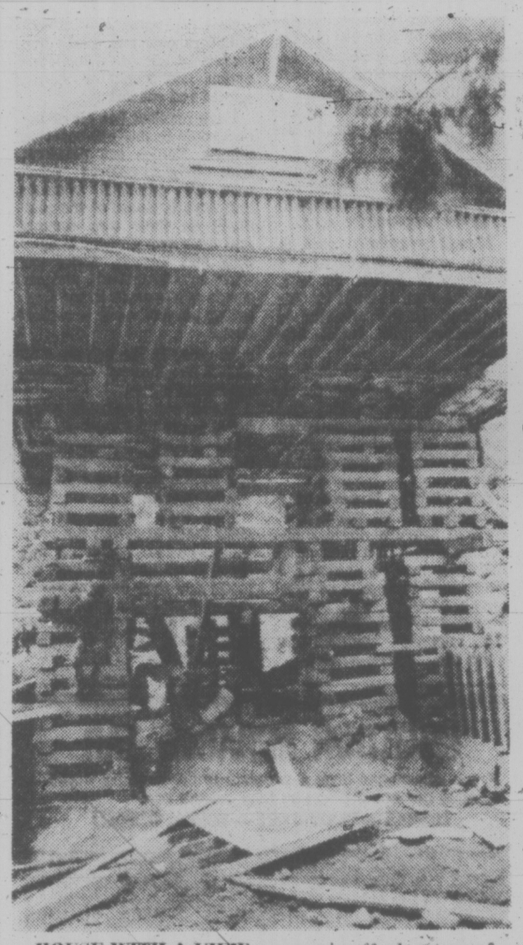

HOUSE WITH A VIEW was a spin-off advantage of an operation to move a house on a North Vancouver lot. The house was lifted and turned through 90 degrees to make room for a second house on the same lot and residents report the view — from 80 feet above ground level—to be considerably improved.

MDs Urge Patients Pay: McClelland Rejects Idea

Health Minister Bob McClelland has firmly rejected suggestions by British Columbia doctors that people be required to pay a part of their doctor's bills themselves.

Doctors at the B.C. Medical Association's annual meeting here argued that a deductible or a deterrent fee for medical care would reduce the number of trivial complaints doctors would have to handle.

McClelland said in an interview the government does not believe deterrent fees would be effective in reducing the volume of work. He said medicare was set up as a crisis intervention plan.

He also answered charges made by Dr. William Jory, association president, that a government working paper on the problems of over-doctoring in some parts of the province is an attempt to move doctors around "like checkers on a checker board."

He said the group that prepared the paper included an association representative and said a study which he is setting up to make recommendations will include representatives from the association and the College of Physicians and Surgeons of B.C.

In another matter, delegates to the meeting approved a recommendation submitted by the association's quality of care committee, that doctors will have to take a self-assessment exam during their 10th and 20th years of practice in order to get their licences renewed.

The recommendations now will be put to the college, which has responsibility for licensing doctors.

Other recommendations approved at the meeting included:

—Tougher control of heroin addiction;

—Assigning a doctor to each patient in intermediate and personal care homes;

—Establishing a list of physical conditionss which would disqualify athletes from participating in contact sports;

—Urging fluoridation of community water supplies.

The 8,000 members of the association, meanwhile, are voting on a proposed fee increase from the provincial government.

Jory said Saturday that the net fee increase of B.C. doctors would be from three to five per cent. He said results of the vote should be available in a month.

★

Intensive Home Care Planned

Fewer acute-care hospital beds maybe needed in the future as a result of the provincial government's plans for long-term intensive care, Health Minister Bob McClelland says.

McClelland said his department now is looking for ways to reduce the number of acute-care beds, currently 5.25 a thousand population across the province, to 4.25.

"No person who can be cared for in their own home should be institutionalized," McClelland said.

The government's new homemaker program which will expand homemaker services and make them free for people with an income of less than $8,000, should permit many elderly people who end up in hospitals because they cannot afford to enter a rest-home, and cannot take care of themselves, even though they do not require acute care, McClelland said.

For those people, the new long-term care program will enable them to enter a nursing home at a cost of only $6.50 a day, which they will be able to pay out of their pension, he said.

Academics Elected

VANCOUVER (CP) — Novelist Margaret Laurence and six B.C. academics have been elected to fellowship in the Royal Society of Canada. Kenelm Burridge, Geoffrey Durrant, John Phillips, Robert Snider and Lawrence Young, all professors at the University of British Columbia and Alan Batten, of the Dominion Astrophysical Observatory in Victoria, were elected. The society tries to stimulate achievement in the humanities, social sciences and sciences.

Japanese Internment Recalled as Lesson

TORONTO (CP) — Liberal Senator David Croll says Canadians must remember the demeaning treatment received by Japanese Canadians during the Second World War and never let such an occurrence happen again.

Senator Croll told guests at a banquet marking the opening of the Japanese-Canadian Centennial Year that the 21,000 Canadians of Japanese ancestry who were evacuated from the Pacific Coast and placed in detention or labor camps must not be forgotten.

The Liberal senator, who is of Russian-Jewish birth and came to Canada in 1905, said he was shocked at the action taken toward Japanese Canadians during the war.

"To have found that there could be second-class citizenship in this country, that at the stroke of a pen the historic freedoms even of the native-born citizen could be revoked, came to me as the ultimate shock," he said.

"Their only crime was to look like strangers to their neighbors."

New Modes in SELBY
ARCH PRESERVER AND EASY-GOERS
The fashion shoes with built-in comfort
Always at King's
1453 DOUGLAS ST.
3-13

Mercury Marine sells BOATS NEW — USED
800 Cloverdale Ave.

FRESH AS A FLOWER IN JUST ONE HOUR
OLD FASHIONED BARGAINS
$1.49 DAY
Tuesday, May 17th
See detailed ad in other section
One HOUR "MARTINIZING" CERTIFIES THE MOST IN DRY CLEANING
5-15 8 LOCATIONS TO SERVE YOU

$1.49 DAY TUESDAY
TUES, MAY 17th
1 PAIR PANTS or 1 SUIT JACKET
1 SKIRT or 1 SPORT JACKET
1 SWEATER or 3 TIES
YOUR CHOICE CLEANED FOR 1.49
20% DISCOUNT ON ALL OTHER DRYCLEANING
Personal or Household
N.B. We reserve the right to surcharge garments requiring special attention
One HOUR "MARTINIZING" CERTIFIES THE MOST IN DRY CLEANING
AT ALL 8 LOCATIONS IN VICTORIA:
Colwood Plaza 478-3014
Esquimalt Plaza 386-8641
Fairfield/325 Cook 384-5031
Jubilee/1771 Fort 595-8912
Royal Oak Plaza 479-4041
Town & Country/3457 Saanich 388-9821
Hillside Plaza 595-3722
University Heights Plaza 477-8323.
5-15

GILSON'S MEATS LTD.
MAYFAIR CENTRE 385-4742
Prices Effective Mon., Tues., Wed. May 16, 17, 18
CHARGEX "SERVE YOURSELF "SAVE YOURSELF" master charge
VARIETY, 1-LB. LUNCHEON MEATS LB. 99¢
WIENERS 1-LB. CRYOVAC LB. 79¢
MEDIUM CHEDDAR lb. 2.09
SHARP CHEDDAR lb. 2.19
BONELESS ROLLED BRISKET LB. 88¢
LEAN SHORT RIBS LB. 59¢
CHUCK STEAKS lb. 79¢
FREEZER BEEF
A-1 GRASS FED C-1
SIDES 99¢ lb. 79¢ lb.
HINDS 1.29 lb 1.09 lb.
"WEIGHT LOSS IN CUTTING, BONING AND TRIMMING WILL INCREASE THE PRICE PER POUND"
5-15

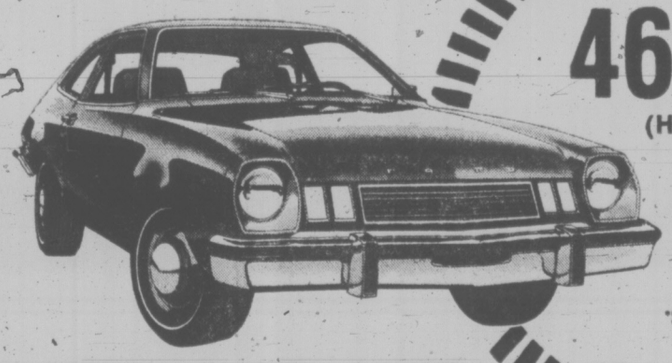
46 M.P.G. (HIGHWAY)
32 M.P.G.* (CITY)
*SOURCE TRANSPORT CANADA
1977 FORD Pinto
PINTO PONY 2-DOOR SEDAN
Stock No. 6454
2300 cc. 4-cylinder engine, 4-speed transmission, front disc brakes, rack and pinion steering, AM radio.
$3695
SCOTIA BANK FINANCING
Peter Pollen Ford Sales
1060 YATES ST.
384-1144
(D.L. 745A)
5-15

WHITE DOMESTIC ducklings, found abandoned in Stanley Park in Vancouver, enjoy the care of Susan Elwell, an attendant at the park's children's zoo. The ducklings, now five weeks old, will graduate to the main zoo's duck pond when they grow some feathers.

Jogging Across Canada, on Paper

NORTH VANCOUVER (CP) — The 250 elementary school students from Lynn Valley's Westover Community School are already past Winnipeg in their jog home across a map of Canada — but only figuratively speaking.

The students jog with their families and accumulate kilometres for routes traced on a map of Canada in the school as part of a learning-fitness project.

As the children pass cities and landmarks on the map, they're taught about them in school.

When they passed Ottawa, they received a telegram from Federal Fitness Minister Iona Campagnolo saying: "It gives me extreme pleasure to welcome fellow British Columbians and especially fit and active Canadians to our capital city. You are to be congratulated on your excellent promotion of fitness in your community and in your school."

Andy Neuman, principal of the school, says the response has been "just stupendous" and that the program lends itself well to integrated teaching beause besides getting in shape the children learn about the geography, history and language of Canada's different regions.

Jane Baynham, a Grade 3 teacher at the elementary school who initiated the idea, says she heard about a school in London, Ont., that had children charting individual paths across Canada. She just modified the idea so total mileage is compiled.

"I didn't really want the kids competing against each other individually, but I've always been a nationalist and thought this would be a great way of teaching them about their country. But we've gone too fast. We hoped to have picture displays of each city but we passed them before we had a chance."

Neuman says the students' enthusiasm is infectious and they've got the teaching staff, as well as their families, running a total of about 400 kilometres a day.

Construction Blamed For Some BCR Loss

VANCOUVER (CP) — The Royal Commission inquiry into British Columbia Railway was told that the Crown railway's operating losses in the past three years have been due in part to construction costs on the 250-mile extension between Fort St. John and Fort Nelson.

The commission was told BCR lost $13.8 million in 1974, $22.3 million in 1975 and $21 million in 1976.

Rail officials said low traffic volumes and severe winter climate in the extension area boosted operating costs. Road maintenance costs on the extension increased about 100 per cent between 1973 and 1976 because of inadequate construction standards, the commission was told.

On another matter, inquiry counsel Martin Taylor said BCR's car maintenance per-car-mile costs in 1975 were 85 per cent higher than CP Rail's.

George Kelly, BCR's chief mechanical officer, said it was a bad year for comparison because BCR was involved in a labor settlement and had a 24-per-cent increase in the cost of spare parts.

Arnold Sturgeon, manager of BCR's sales and marketing division, said ticket revenue from the vintage Royal Hudson steam locomotive, operated on behalf of the provincial government, goes to the government, but the railway receives a five-per-cent administration fee above its operating costs.

During questioning Friday, the commission was involved in a Grade-6-level mathematical problem when Taylor asked Kelly how many diesel locomotives would be needed to haul 119,000 carloads of freight in 1976 if 72 locomotives hauled 117,000 loads in 1971.

The answer according to Kelly is 119 locomotives.

"It seems to have been a static period in terms of carloadings, yet there has been a 50-per-cent increase in the railway's locomotive fleet," Taylor said.

Kelly told the commission he's responsible for fixing the locomotives, not buying them and suggested the increase in the fleet was necessary to service the unprofitable northern sections of the railway's network.

N. A. McPherson, BCR operating manager said more locomotive power is needed because of tonnage rather than carloads and pointed to the railway's gross ton mileage, which increased by 34.4 per cent over five years to 4.3 billion in 1976.

The three-man commission into BCR's affairs is headed by Justice Lloyd Mckenzie of the B.C. Supreme Court.

fine furniture • paintings • prints
THE ISLAND GALLERY
2188 Oak Bay Avenue Tues - Sat.
5-11

National Unity Issue On Municipal Agenda

TORONTO (CP) — The subject of national unity may push the usual municipal problems into the background at a national municipal conference this week.

Mayor Tom Constable of Burnaby said Sunday that leaders of the Federation of Canadian Municipalities would like the organization to make national unity one of its main causes this year. Constable is chairman of the resolutions committee of the association's annual meeting, which begins today.

Mayor Philippe Bernier of Drummondville, Que., president of the Union of Quebec Municipalities, said the federation could be a good tool for promoting national unity. Bernier said he opposes separation of Quebec from Canada.

A Vancouver resolution calling on the FCM to affirm its support for national unity is expected to be discussed today and to gain overwhelming support.

Beyond that, FCM leaders seem to have no concrete ideas for pushing national unity but Bernier said ideas may emerge during conference sessions this week.

The federation has had its own internal unity problems in past and there is still some dissatisfaction about the federation's role.

Paul Godfrey, chairman of the municipality of Metropolitan Toronto, said during the weekend that he would like the FCM to be much more aggressive in arguing its point of view with the federal government.

The issues Godfrey says should be stressed are revenue sharing with senior levels of government and more federal money for urban transit. These are the two issues that Constable says FCM board members would like promoted along with national unity this year.

The FCM has been demanding a greater share of federal and provincial tax revenue for municipal governments. The association has been saying for four years that the property tax does not provide nearly enough money for municipal needs and that federal and provincial grants carry too many conditions.

★

Quebec Hurt By Grits: Clark

QUEBEC (CP) — Conservative leader Joe Clark suggested Sunday that Liberal strength in Quebec only turns the rest of Canada against the province.

Clark, campaigning during the weekend in two city ridings in which federal byelections will be held next Tuesday, linked problems such as unemployment to the fact that Liberals can count on their stronghold in Quebec, but don't enjoy the same support in the rest of the country.

"The Liberal party has been able to stay in power not because it was popular across the country but only because it could support itself on its Quebec fortress," he said in an interview here.

This created a situation in which the government did not respond to real problems.

GROW NAILS IN TWO HOURS

FINGERNAILS—We've given long lasting perfection to split, broken, chewed, and unsightly nails, in two hours. We offer an immediate cure for nail biters. Your new nails will withstand typing, scrubbing and all the daily chores a model's hands never touch.

FOR THAT 2-HOUR MIRACLE, CALL

Nails 'n Lashes

STUDIO

VICTORIA, 595-4433

3025 SHAKESPEARE ST.

The Happyface Place®

We're in business to make you smile

CHEVY VAN

1975 CHEV LONG BOX VAN

V-8 engine, automatic transmission, power steering, power brakes, radio, new tires, ready for your own camperizing.

BCAA INSPECTED

$4995

McCALLUM MOTORS

CORNER YATES and COOK 382-6122

(D.L. D00850A)

5-15

OAK BAY

VILLAGE SHOES

Ladies' Summer Specials

SALE PRICE 20.95

MARTINELLI

Made in Italy, brown leather upper with leather wrapped wedge, rope trim and natural plantation crepe sole. Sizes 5½ to 9½B and 7-9½AA.

SALE PRICE 20.95

DIVINA

Made in Italy in brown, bone and white, this trim fitting sandal has a leather upper and cushioned leather insole for easy summer wear. Sizes 6-10B and 6½-10AA.

SALE PRICE 20.95

Divina

As above, but in tan only and a slightly lower heel. Size 6-10.

SALE PRICE 22.95

Hush Puppie Wedge

This all leather wedge from the famous firm of Greb comes in tan and blue with natural crepe sole. Sizes 6-9½AA and B. Reg. 28.95.

SALE PRICE 18.95

SABRINA

This white dress pump is designed from man made materials to keep the price down yet provide a good fit. Sizes 6-9½ in B width with AA heel. Reg. 24.95.

SALE PRICE 16.95

NORTH STAR

For the young at heart or just plain young, this famous North Star casual with all leather upper and long wearing rubber walking sole. Sizes 5½-10C width.

SALE PRICE 14.95

BRAZILIAN SUMMER SANDAL

With all leather upper, adjustable toe strap for the best fit, with crepe sole in slight wedge design. In sizes 5-10.

MANY MORE STYLES AND HUNDREDS OF PAIRS TO CHOOSE FROM.

9-5:30 MON.-SAT. PHONE 598-3031

2238 OAK BAY AVE.

5-15

TURN ME LOOSE AT THE SPA

Now . . . you can shape up the pleasurable way.

Let us show you the way to look more slender and more attractive. How to lose pounds that you don't want and inches that you don't need.

We will help you shape your waist, hips and thighs with your course of exercise and nutritional guidance through a selected dietary program.

START NOW . . .

and be surprised at the body you'll find yourself in!

And all this for less than the cost of a pack of cigarettes per day!

Just say charge it. master charge CHARGEX

EUROPEAN SPA FITNESS CENTRES

CALL THE BETTER BODY PEOPLE AT — CALL NOW, RIGHT NOW, DON'T PUT IT OFF ANY LONGER

Weekdays 10 a.m.-10 p.m.

Weekends 9 a.m.-7 p.m.

1570 HILLSIDE VICTORIA

595-5252

Spa

call tonight till 10 p.m.

5-9

2 terrific Singer home appliances!

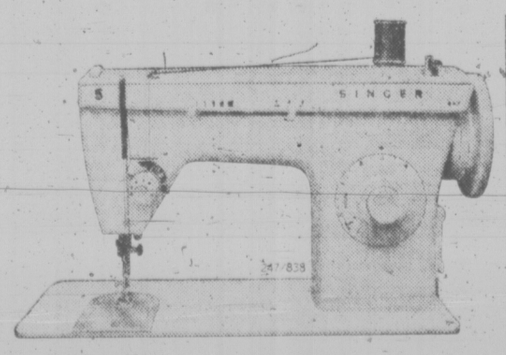

A Singer zig-zag machine

Our Fashion Mate* zig-zag machine makes buttonholes, sews on buttons, overedges and mends. It's packed with great Singer features. And comes complete with carrying case.

ONLY $139† EACH

A Singer upright vacuum

Our deluxe Golden Powermaster* vacuum adjusts to any carpet depth—from patio to thick shags. And it deep cleans to pick up everything—even pet hair—right up to the baseboard.

SINGER

Sewing Centres and participating Approved Dealers

*Trademark of Singer Company of Canada Ltd.
†Price may vary.

Also available at
DUNCAN 748-8643
NANAIMO 453-4622

VICTORIA Hillside Shopping Centre 595-4545

Singer, the first name in sewing . . . the last word in cleaning.

5-16

386-2121
Monday through Friday 8 a.m. to 6 p.m.
Saturday 8 a.m. to 5:30 p.m.

CLASSIFIED ADVERTISING

Vancouver Island's Largest Shopping Centre in Print

386-2121
Monday through Friday 8 a.m. to 6 p.m.
Saturday 8 a.m. to 5:30 p.m.

CLASSIFIED ADVERTISING RATES

All rates quoted are for insertion in both the Daily Colonist and Victoria Times.

Single Paper rates available on request.

REGULAR CLASSIFIED LOCAL RATE PRIVATE PARTY ONLY
10 word minimum
1 or 2 days
12c per word per day
3 to 5 consecutive days
10c per word per day
6 consecutive days or more
9c per word per day

All real estate, mobile home, rental and business advertising is considered to be commercial advertising and will be charged for accordingly.

REGULAR CLASSIFIED LOCAL RATE COMMERCIAL ADVERTISING
10 word minimum
1 or 2 days
15c per word per day
3 to 5 consecutive days
12c per word per day
6 or more consecutive days
11c per word per day

SEMI-DISPLAY LOCAL RATES
Any advertisement which varies from 6 pt. regular classified style shall be considered semi-display
14 agate lines per column inch
1 or 2 days
55c per agate line per day
3 to 5 consecutive days
50c per agate line per day
6 or more consecutive days
45c per agate line per day

NATIONAL AND OUT OF PROVINCE RATE
Regular Classified 17c per word
Semi-Display 65c per agate line
14 agate lines per column inch

BIRTH NOTICES
Up to 30 words $3.30
Each additional word 10c

DEATH NOTICES, MEMORIAL NOTICES AND CARDS OF THANKS
4.5c per count line per day

PRIVATE BOX NUMBERS
$2.75 except Help Wanted Advertisements, $4.40 which includes a Position Filled Advertisement.

Contract rates for local businesses available on request.

CLASSIFIED ADVERTISING COPY DEADLINES

REGULAR CLASSIFIED advertising may be placed in The Daily Colonist up to 5 p.m. the day prior to publication and in the Victoria Times up to 6:00 p.m. the day prior to publication.

SEMI-DISPLAY advertising may be placed in The Daily Colonist up to 12 noon the day prior to publication and in the Victoria Times up to 4 p.m. the day prior to publication.

CLASSIFIED SERVICE FOR DUNCAN COWICHAN VALLEY AND CHEMAINUS

Classified Ads phoned in to our Duncan office before 3:30 p.m. will appear in the following day's papers.

746-6181

TERMS OF PUBLICATION

The Victoria Press Ltd. shall not be liable for non-insertion of any advertisement beyond the amount paid for such advertisement.

In the event of an error occuring the liability of Victoria Press Ltd. shall not exceed the charge for the space actually occupied by the item in question.

All claims on error in publication shall be made within 12 hours thereafter and if not made shall not be considered. No claim will be allowed for more than one incorrect insertion nor for errors not affecting the value of advertisement.

All estimates of cost are approximate. Advertisers Will be charged with space actually used.

All advertising copy will be subject to the approval of the Victoria Press Ltd., who reserve the right in its sole discretion to classify, reject or insert copy furnished.

All advertisements must comply with the British Columbia Human Rights Act. This act states no advertisement may state or imply a preference, limitation or specification on the basis of an applicant's race, religion, colour, marital status, ancestry, place of origin, age; or sex (unless the matter relates to the maintenance of public decency AND prior approval has been obtained through the Human Rights Branch).

While every endeavor will be made to forward replies to box numbers to the advertiser as soon as possible, we accept no liability in respect of loss or damage alleged to arise through either failure or delay in forwarding such replies, however caused, whether by negligence or otherwise.

NOTICE OF COPYRIGHT

Full complete and sole copyright in any advertisement produced by Victoria Press Ltd. is vested in and belongs to, Victoria Press Ltd., provided, however, that copyright IN THAT PART AND THAT PART ONLY of any such advertisement consisting of illustrations, borders, signatures or similar components which is, or are, supplied to Victoria Press Ltd. by the advertiser in the form of reproduction proofs, veloxs, engravings, etc., and incorporated in said advertisement shall remain in and belong to the advertiser.

BUSINESS OFFICE HOURS

Monday to Friday
8:30 a.m. to 5 p.m.

PHONE DIRECT
386-2121
TO PLACE YOUR CLASSIFIED ADVERTISEMENT

CLASSIFICATION INDEX

VITAL STATISTICS
1 Births
8 Cards of Thanks

THE FOLLOWING SEVEN CLASSIFICATIONS ON THE LAST PAGE OF CLASSIFIED

305 Deaths and Funerals
308-A Cards of Thanks
309 In Memoriams
310 Funeral Directors
311 Monumentals
312 Florists
313 Miscellaneous

NOTICES
14 Announcements
15 Coming Events and Meetings
16 Catering, Banquets and Reception Rooms
17 Restaurants
18 Places to Visit
20 Lost and Found

EMPLOYMENT
21 Help Wanted — General
22 Office Help
23 Skilled Trades
24 Sales Persons and Agents
25 Teachers
26 Part Time—Temporary Help
28 Employment Service
30 Situations Wanted

BUSINESS SERVICES AND DIRECTORY
36 Business Services and Directory

PERSONAL SERVICES
38 Travel
33 Bands, Musicians and Orchestras
34 Pre-Recorded Music
40 Business Personals
43 Dancing
42 Education
71 Music Teachers
39 Personals
32 Trade Schools

MERCHANDISING
83 Aircraft
117 Antiques
78 Bicycles
80 Boats and Marine
65 Building Supplies
93 Cameras, Supplies and Photo Finishing
127 Chicks, Poultry, Hatching Eggs, Supplies
135 Farm Implements
60 Fuel
97 Furniture
120 Garden Supplies
99 Groceries, Meats and Produce
130 Heavy Equipment and Machinery
128 Livestock, Supplies and Events
100 Miscellaneous for Sale
103 Miscellaneous Wanted
109 Miscellaneous to Rent
77 Motorcycles
70 Musical Instruments
125 Pets and Supplies
96 Ranges, Stoves and Furnaces
92 Sporting Goods
115 Swaps
63 Timber
98 TV, Stereo, Radio Sales and Service
112 Wanted to Rent, Miscellaneous
116 Coins and Stamps

AUTOMOTIVE
155 Automobile Financing and Insurance
164 Auto Body and Painting
162 Auto Repairs, Service and Towing
168 Campers, Trailers and Motor Homes
166 Cars and Trucks Wanted
150 Cars for Sale
151 Sports, Import Cars
148 Lease Vehicles
169 Mobile Homes and Parks
149 New Car Directory
160 Parts, Accessories
158 Tires
154 Trucks, Buses and Vans
156 U-Drive and Auto Wasning

ACCOMMODATION
185 Convalescent and Rest Homes
175 Hotels
178 Summer Homes, Cottages and Resorts
181 Tourist Accommodation

RENTAL
201 Apartments to Rent, Furnished
200 Apartments to Rent, Unfurnished
202 Furniture to Rent
203 Apartments Wanted
206 Duplexes to Rent
207 Duplexes Wanted to Rent
215 Halls, Warehouses, Stores and Offices to Rent
197 Housekeeping Rooms to Rent
199 Housekeeping Rooms Wanted
211 Houses to Rent, Furnished
210 Houses to Rent, Unfurnished
212 Houses Wanted to Rent
190 Room and Board
191 Room and Board Wanted
193 Rooms to Rent
194 Rooms Wanted
204 Shared Accommodations

FINANCIAL
155 Automobile Financing and Insurance
233 Mortgage Loans and Insurance
234 Mortgages for Sale
230 Personal Loans and Insurance
235 Wanter to Borrow

REAL ESTATE
280 Acreage for Sale and Wanted
240 Business Opportunities
241 Business Opportunities Wanted
247 Commercial or Industrial Properties
258 Condominiums and Townhouses
253 Country Homes and Properties
278 Exchange Real Estate
290 Farms for Sale and Wanted
263 Garages for Sale, Rent, Wanted
292 Gulf Island Properties
250 Houses for Sale
265 Houses Wanted to Buy
295 Listings Cancelled
268 Listings Wanted
271 Lots for Sale
294 Mainland and Out-of-Province Properties
273 Property for Sale
274 Property Wanted
244 Revenue Property
275 Revenue Properties Wanted
285 Up-Island Properties
256 Waterfront Properties
300 Churches

SUBSCRIPTION RATES

Wherever carrier service is maintained, $4.00 per month.

By mail — Vancouver Island and Gulf Islands, $5.00 per month, $14.50 per 3 months, $28.00 per 6 months, $55.00 per year. Rest of Canada, $6.00 per month, $17.50 per 3 months, $34.00 per 6 months, $66.00 per year.

Outside Canada, $16.00 per month, $192.00 per year.

BY MAIL
Saturday Times Only
Sunday Colonist Only
Canada, 50 cents per copy, $25.00 per year.
Outside Canada, 75 cents per copy, $37.50 per year.

CIRCULATION REPRESENTATIVES

Duncan, Chemainus—Mr. HILTON HOLT	746-6181
Nanaimo	753-2766
Lake Cowichan	749-3156

United States Representatives
LANDON ASSOCIATES INC.
New York, Chicago, Southfield, Atlanta, Boston, San Francisco, Los Angeles, Philadelphia, Rochester, Cleveland, Charlotte, Cincinnati, Syracuse, Hamburg, Williamstown, Clinton, Memphis, Levittown, Raleigh.

PAGE REPRODUCTIONS OR MICROFILM COPIES OF COMPLETE PAPERS AVAILABLE FOR ALL PAPERS PUBLISHED
PHONE 382-2211, LOCAL 276

1 BIRTHS

MARSON — Born to Ted and Bonnie, a girl, Erin Michelle, 10 lbs., 15 ozs. on May 11, 1977. Thanks to Dr. P. K. Johnston and staff at Royal Jubilee Hospital.

DEATH and FUNERAL ANNOUNCEMENTS DIRECTLY FOLLOWING CLASSIFIED

14 ANNOUNCEMENTS

A CHALLENGE

To adults who enjoy caring for children. The Ministry of Human Resources offers a variety of opportunities.

—Adoption of handicapped or older children.

—Volunteer Fostering short of long term.

—Career Child Care in your home.

FOR INFORMATION
Join us Wed., May 18
7:30 p.m. 1627 Fort St.
or phone 598-5121
Resources and Placement Section

Brentwood Sport Fishing Canneries Ltd.
7054 BRENTWOOD DR., 652-1512
NOW UNDER NEW MANAGEMENT
OPEN ALL DAY 7 DAYS A WEEK
Custom can your sports caught fish.

WINNER OF A PANASONIC color TV in March 30th draw was Mr. Charles Campbell, 819 Byng St., Victoria, B.C.
Next free draw Sept. 30th
Complements of:
Independent Buyers Discount Service Ltd.

OAP HALL, 1600 GOVERNMENT Street, will be all bingo equipment for rent, Sundays, Mondays, Tuesdays, Wednesdays, Thursdays. Phone 383-2164.

AN EXHIBITION OF DAZZLING paintings by C.K.G. (Sri Chinmoy), Jharna-Kala Gallery, 824 Johnson St., May 14-28, 10-9 daily. 385-0921.

QUADRA RECREATION CENTRE
1600 Quadra at Pandora
386-0723 386-9631
Hall Rentals — Dancing. Meetings

15 COMING EVENTS and MEETINGS

BASEBALL BINGO TUESDAY
VICTORIA CURLING CLUB
1953 Quadra Street
EARLY BIRD 7 P.M.
5 Cards $1.00
Pays $50 or more
REGULAR GAMES 7:30 P.M.
EXTRA GAMES
FREE BUSES

F.A. BINGO
No less than $25 with lucky 7 and Blackout games $50 and $100.
Early Bird Games 7:00
Regular Games 7:30
Early Bird games and extra games no less than $30.
Admission $1.00
Extra cards 25 cents each or 5 for $1.00
PRINCE EDWARD BRANCH LEGION
STATION ROAD
Every Mon. Night

Gorge Soccer Bingo
EVERY MONDAY
ST. JOSEPH'S HALL
745 W. BURNSIDE, 479-7413
FIVE EARLY BIRD GAMES, 7 P.M.
TONIGHT 21 GAMES
Good Neighbors Games and Bonus Games
NO GAME UNDER $20
Plus Min. Jackpot $100
5 Extra Games
"This is win the watch nite!"

BINGO
OAK BAY MINOR SPORTS
Every Monday
Early Bird Games 7 p.m.
$25 a game or more
20 regular games, 7:30 p.m.
Regular games, 6 cards $2.00
5 Extra Games
$25 a game or more
Extra games, 5 cards $1
SENIOR CITIZENS' HALL
1442 MONTEREY

"HEALING ABUNDANT LIFE"
Holy Spirit power in demonstration.

JESUS CHRIST IS ALIVE
May 16-17-18, Ingraham Hotel, 2915 Douglas Street. Come expecting and let Jesus touch you. 7:30 p.m. Sponsored by New Life Fellowship.

BAN THE LEG-HOLD TRAP
Members, a meeting to set up Victoria Chapter on May 18th, 7:30 p.m. at Norway House, 1110 Hillside.

KINKY?
A "Different kind of Rocky" returns at Midnight, May 21st, 22nd and 23rd. Call 382-5922.

HALF PRICE SALE, CLOTHING, furniture, miscellaneous. May 9 to 21st, St. Vincent de Paul Store, 840 View Street. 382-3213.

DR. R. PUHKY, SPEAKING PREventive Health Care, Monday, May 16, 8 p.m., Central High School, 1280 Fort.

NON-STATUS INDIANS
BINGO
EVERY Monday
Esquimalt Legion, Admirals Road
Early Bird 7 P.M.
6 Cards $2.00
Extra Cards 25c
OVER $1000
20th GAME $200
prize money each week
Free bus leaving Langford across from Westwind, 6:15 p.m. returning after extra game.
FREE BUS into town after extra game
EVERYONE WELCOME!

NO ATHLETIC BINGO THIS WEEK NEXT BINGO At Victoria Curling Club MAY 25

Special Training FOR Special People
Course for foster parents already in the field.
"What to do when??"
"The Foster and Natural Family."
"Teamwork IS Work."
"Are you part of the PLAN?"
Thursdays May 19, May 26 — June 2, June 9, 1977
7:30 P.M. 1627 Fort St.
Ministry of Human Resources
For Information:
Bernice PACKFORD 598-5121

THE PHANTOM RETURNS AT Midnight May 21st, 22nd and 23rd. Call 382-5922.

LAND CLAIMS
Time date and location of meeting will be announced later.

16 CATERING, BANQUETS and RECEPTION ROOMS

HAVING A PARTY?
Have it at our place. You can book our brand new banquet room for your wedding reception, club or company dinner or family get together. Our rates are low, our food is great and service superb. Friendly Flo has all the details and is ready to serve.
384-7151 384-7151
JAMES BAY INN
270 Government

GEORGE'S BAVARIAN BANQUET FACILITIES
1021 Pandora 383-7121
INTERNATIONAL CUISINE
3 DINING ROOMS AVAILABLE
SMALL OR LARGE PARTIES
UP TO 150 SEATING CAPACITY
ENTERTAINMENT AVAILABLE ON REQUEST

SOOKE CATERING FOR PARties conventions, picnics, bingos, etc. We deliver, pick-a-pop, compare prices and quality. 642-5131.

20 LOST and FOUND

LOST — WHITTIER — BOLIS kine Area, light colored calico female cat, left rear leg can not bend, wearing yellow and orange flea collar. Reward. 474-2530 days. LOST: LADIES' SILVER SEIKO watch, approx. April 15. Small mesh wrist band. Reward. 382-2786.

LOST: LITTLE BLACK PUPPY, rusty-brown around eyes and stomach, 7 weeks old, part poodle. Lost in the Isabell Lodmell-Walford area, in Glen Lake. Please contact 478-6040 anytime.

LOST: GOLD BULOVA WRIST watch with a black leather strap, possibly in the Foul Bay Road, Fort Street Shopping Centre area, sentimental value, reward, 592-9109.

REWARD
Brown briefcase lost around Half Way Hotel. Reward for papers returned. Any information please call 382-4028. Urgent.

WOULD OWNER OF YOUNG ginger cat, which is wandering around Leighton Ave. Please phone Cats' Protection League. 598-5731.

WE APPRECIATE THE RETURN of or information concerning boy's 5 speed, blue Apollo, taken from Margaret Jenkins School mike stand. Please phone, 598-8636.

LOST: FRIDAY 6TH, JAMES Bay, black kitten, turquoise collar: Spooky. Call 382-4061, after 5:00 p.m. Reward.

LOST: 1 ORANGE AND WHITE cat called Taffy, vicinity Frechette, North Dairy and McRae. Please phone 598-6764.

LOST 1929 10 KARAT GOLD school ring, reward. 383-8440 after 5.

REWARD. LOST DOBERMAN, Woolco Woodward area, please phone any information, 382-0603.

LOST: BLACK CAT WITH WHITE undercoat, neutred male. Empress and Vancouver. 382-6307.

LOST: BLACK LAB CROSS, FEmale, 6 months. Colwood. Please call 474-2505 or 386-3650.

LOST: BIFOCAL GLASSES, 1200 block West Burnside Rd. Reward, 479-2835.

LOST: RED POINT SIAMESE cat, cream body, neutered male. Victoria to Sidney area. 656-1363.

LOST: HOUSE AND CAR KEYS. 383-6078

TRADE Through CLASSIFIED DIAL 386-2121

21 HELP WANTED GENERAL

ADVERTISEMENTS IN THIS CLASSIFICATION MUST COMPLY WITH THE BRITISH COLUMBIA HUMAN RIGHTS ACT

WATERWORKS PERSONNEL
required by the
CAPITAL REGIONAL DISTRICT ENGINEERING DEPARTMENT
POSITION NO. 1
FOREMAN
Wage: $8.36 per hour (40 hour week)
Under the direction of the Supervisor of Waterworks Operation to supervise the construction, operation and maintenance of a bulk water supply system and to carry out all necessary repair work to ensure its efficient operation. The Waterworks Foreman will be expected to supervise and participate in the work of a small number of subordinates and to report or make recommendations on a variety of operational matter.
The successful applicant will be required to have considerable previous experience in the field of waterworks operations with particular emphasis on maintenance and repair activities normally associated with steel mains. In addition, a good working knowledge of pumping stations, supply wells, reservoirs and related telemetering equipment will also be required.
Preference will be given to those applicants with several years experience in the field of municipal or regional waterworks operations together with a demonstrated ability to work successfully in a supervisory capacity.
Applicants must possess a valid B.C. Driver's Licence.
POSITION NO. 2
or FITTER MECHANIC
Salary: $6.86-7.22 per hour (40 hour week)
Under the supervision of the Waterworks Foreman to carry out a variety of semi-skilled tasks related to the construction, maintenance and repair of bulk water supply systems. Typical duties will include the installation of valves, pressure regulators, meters, pumps and a wide range of other fittings and equipment common to the waterworks field.
Applicants should have a good knowledge of the care and use of tools, equipment and methods used for waterworks installations and demonstrated ability for work of a mechanical nature. Preference will be given to those applicants with previous experience in the field of municipal or regional waterworks operations as a fitter mechanic.
Applicants must possess a valid B.C. Driver's Licence.
Applications stating qualifications and experience will be received by the Personnel Administrative Assistant, Capital Regional District, P.O. Drawer 1000, Victoria, B.C., V8W 2S6 no later Tuesday, May 24th, 1977 at 4:00 p.m.

TWO PERSONS TO TEND SMALL marine drive motel, as husband and wife team (married couple). Must have supplementary income. Five room seaview suite with fireplace and utilities provided in lieu of services, plus incentive commission. No pets. Applicants mail replies to the Advertiser, 5070 Catalina Terrace, Victoria V8Y 2A5

ATTENTION TEACHERS
Put your teaching background to good use this summer. World Book — Childcraft has some sales openings in Victoria and Up-Island points. Flexible hours, excellent income plus $100 minimum guarantee for those who qualify. Phone Kelly Robertson, 658-8877. T-50.

PART-TIME, FULL-TIME, beauty consultants required for expanding company. Must be pleasant and mature. No experience necessary. Training provided if you qualify. For interview appointment, Call 474-1612 between 10 and 2.

You can be an AVON REPRESENTATIVE and earn good money servicing regular customers in your area. Call 384-7345.

SMALL BUSY FRENCH CREPE Restaurant, seeks individual to be trained for the position of night chef in charge of kitkchen. Must have previous experience in all phases of food preparation. Salary based upon experience. No Sundays. Phone 382-0032.

I REQUIRE DAYCARE DURING summer months for 2 boys ages 7 and 4. Prefer a person who takes advantage of sunshine and outdoors. Gorge-Craigflower area will consider others. Day care subsidy. 385-9802.-Helen, evenings.

COUNTERPERSON FOR AUtomotive wholesaler in Campbell River. Experience preferred but not essential. Good future for right person. Contact D. Kirk, 960 England Ave., Courtenay.

GOOD ACCOMMODATION FOR farm couple seeking semi-retirement on Saanich Peninsula. Rent and wages in exchange for farm help. Write for information to Victoria Press, Box 155.

BUTCHER, COLWOOD AREA, part-time, days or evenings. Please send full resume and wages expected. Reply Victoria Press Box 159.

RESPONSIBLE PERSON FOR special care facility to work permanent nights. Own transportation required. Phone Monday — Friday, 9 a.m.-5 p.m. 658-5070.

HAIR STYLIST
For modern uni-sex shop in busy shopping centre. 382-1111, after 6, 385-0919.

CHALLENGING OPPORTUNITY — part-time office and sales person required for small business. Phone evenings after 5, 477-9902.

MATURE COUPLE REQUIRED as live-in caretaker of 28-unit apartment. Experience necessary. Apply Victoria Press Box 122.

GRANDMOTHER TYPE NEEDED to look after my 2 boys, ages 1 and 3, Jubilee Hospital area, shift work. Call after 7 p.m., 477-1276.

MALE OR FEMALE GOVT. LIC. sprayers, must have valid spray certificate. Summer employment. 385-4552. Cedardale Tree Service.

LIVE-IN HOUSEKEEPER FOR single woman in Oak Bay. Non-smoker preferred. For appointment, telephone 598-5542.

URGENTLY REQUIRED BABYsitter Millstream School area or 2 small children, daytime, no weekends. 478-2978.

PIZZA COOK TRAINEE, STEADY work nights, apply Pizza Patio, corner of Gorge and Tillicum, between 8 and 10 a.m.

MEN'S HAIR STYLIST
Fully qualified. Apply the Baron, 385-5213 or 386-7302

EXPERIENCED PHONE SOLICitors required, $4.00 per hour. Day and evening shifts available. Call 382-3322 for interview.

RESPONSIBLE COUPLE TO manage a 38-suite apartment. Nacel Properties, 112-689-1538.

RELIABLE OCCASIONAL BABYsitter wanted, within walking distance of Bank St. School. 592-3130.

MATURE RELIABLE BABYSITter for 2 year old boy my home days 479-2276.

EXPERIENCED SALESPERSON for jewelery Store. Apply Victoria Press Box 158.

RELIABLE LIVE-IN COMPANION housekeeper for elderly lady. 595-6315.

WANTED EXPERIENCED HAIRstylist to take over clientele. Good wages. 477-7631, after 6 477-5968.

WANTED, COUPLE FOR MOTEL relief management position. Please reply to Victoria Press Box 114

NIGHT CLERK, BOOKKEEPING experience, references required. Queen Victoria Inn, 386-1312.

AFTER SCHOOL BABYSITTER wanted, near Metchosin school, 478-8471 or 479-1025.

21 HELP WANTED GENERAL

MANAGEMENT TRAINEES
Do you possess the necessary mannerism and ability to become a successful executive?
THEN
We want YOUR talent
We NEED your talent
Let's grow TOGETHER
We ask the following of you:
1. Compatability with people
2. Willingness to relocate
3. Min. grade 12 education
4. Front line determination
We offer pride in your accomplishments
Good position
Good benefits
Good remuneration
Most Important of all
A CHANCE FOR A SECURE AND SUCCESSFUL FUTURE
Excellent opportunities for recent graduates
COME SEE WHERE IT'S AT
Apply K-Mart, 3986 Shelbourne

UNIVERSITY OF VICTORIA
Mathematics Dept.
requires
LABORATORY INSTRUCTOR
Computing Science
on or after
July 1, 1977

Duties will include teaching Fortran, supervising Computing Science undergraduate laboratory work, marking assignments, and general programming associated with the laboratory work.

Qualifications should include a degree on Computing Science or a degree in Mathematics with an emphasis in Computing Science.

Send curriculum vitae and two letters of reference to Dr. F.D.K. Roberts, Department of Mathematics, University of Victoria, Victoria, B.C. V8W 2Y2 not later than June 17, 1977.

SHOWBIZ!
Full time positions for Jacques Brel production at Empresse Hotel approximately June 20 to Aug. 31.
1. MANAGING PRODUCER. Challenge for ambitious competent person. Must understand theatre, have good business and P.R. sense, enjoy working with people. Handle box office, personnel, report directly to producer.
2. BOX OFFICE. 2 persons for box office. Share day, night and weekend shifts. For all positions apply ONLY in writing. Allen Houghton International attractions Ltd. 1109 Langley.

OPPORTUNITY FOR CAREER
Excellent opportunity for personable, energetic people interested in progressing with the fastest growing company in the consumer finance field.
Promotions from within on merit. Ability to meet and talk with people a prime requesite. Must be fluent in English. Good starting salary, excellent employee benefits, must be transferrable in B.C. and Alberta, High School graduate or better. Interested applicants phone Mr. Damico at 385-6774. Avco Financial Services.

Require: C.S.L.T. Registrered Laboratory Technologist, Grade I, with extensive experience in Blood Banking techniques. Rotating shifts and days off. Call-back work. B.C.H.S. salary and benefits in force.

Please direct inquiries to the Director of Personnel, Royal Jubilee Hospital, 1900 Fort Street, Victoria, B.C., by May 20, 1977.

PROGRESSIVE HAIR STYLING salon in Sidney requires recent graduate with current B.C. licence excellent opportunity for the conscientious person, wages above scale write Victoria Press Box 151 stating experience and when available for personal interview. All inquiries treated in strictest confidence.

WANTED IMMEDIATELY: Mature experienced cook with local references for retirement home, 45 guests, tasty prepared meals, home baking for teas, work without guidance, part or full-time, hours 10 a.m. - 6 p.m., after 6 p.m. and weekends, phone 598-2465, weekdays 10-6 p.m., 383-5447.

APPLICATIONS WILL BE RECeived for the position of caretaker at Centennial United Church, 612 David Street. $3 per hour, plus living accommodations. Applications may be made during office hours, 8:45 a.m. - 12:15 p.m. Monday through Friday.

MANAGER FOR BUSY OAK BAY Salon clientele preferred vacancies also available for stylist and junior staff, write Victoria Press, Box 151 stating experience and when available for personal interview. All inquiries treated in strictest confidence.

POT WASHER, GENERAL HELP required for permanent part-time position, strong hard worker able to handle large pots and heavy duties. Submit details of skills and past employment with references. Victoria Press Box 152.

FAMILY-STYLE RESTAURANT
Requires responsible cook, full-time, good hours, salary negotiable. Victoria Press Box 156.

LEARN HOW TO EARN MONEY, my assistance makes steady income possible. Easy method starts you earning quickly. For informative appointment please phone 642-3776 between 6-8.

A NATIONAL PIANT STORE HAS an opening for an assistant manager, experience in paint and paint-related products a definite asset. Reply giving full resume to Victoria Press Box 126.

LOVING RELIABLE SITTER TO care for 10 month old girl 1 day a week 'til September then 4 days a week. Preferably in my home. Call 388-5628 evenings or before 9:30 a.m.

WE NEED 2 USEFUL AGGRESsive people to train for openings in our local sales force. Good commission, phone Mr. Yawney, 478-2626.

OUT OF WORK?
Opportunity to buy into established business. Mature experienced workman capital require $20,000. Victoria Press Box 142.

NATIONAL COURIER COMPANY requires driver. Must be neat, personable, bondable, attractive, and able to deal with public. Apply in person. 751 Tyee Rd.

EXPERIENCED COOK
required full-time in established Victoria restaurant, Victoria Press Box 80.

EXPERIENCED APARTMENT property supervisor. Reliable. References. Expert handyman. 592-7678.

PERSON TO WORK UNDER Youth Program, for painting and chainsaw work, Metchosin area. Reply Victoria Press, Box 148.

COUNTER PERSON REQUIRED, electrical appliance experience preferred but not necessary. Victoria Press Box 103.

HAIRSTYLISTS REQUIRED, FOR large downtown salon, preferably with clientele. Good working conditions. 388-5585.

BABYSITTER WANTED FOR shift work, my apt., 2 children. 384-2095.

MODELS WANTED FOR FASHion cutting, perming, coloring. Please phone 385-6621. Will pay $3.50 per hour.

EXPERIENCED WAITRESSES for night shift only. Apply in person, after 4:30 at Peacock Restaurant, 2493 Beacon Avenue, Sidney.

WANTED: FRONT END MAN with experience to pump gas and do minor repairs. 384-9058.

21 HELP WANTED GENERAL

RESIDENT ASSISTANT MANAGERS
Hard working, ambitious couple with apartment experience as assistant managers for large modern apartment building with swimming pool. Duties mainly cleaning and replacing managers two days per week. Please state experience and give references, Victoria Press, Box 67. Diamond Developments.

BOYS-GIRLS ADULTS
In the Esquimalt Vic West areas.
A few profitable Daily Colonist routes will be available shortly in the above areas. Profits range from $55 to $120 monthly depending on route size. For a little of your spare time each morning you can earn money for your holidays. For further information. call Mr. Fox, Colonist Circulation Dept, 383-4111.

PERMANENT POSITION
An immediate opening in our Duncan store for a trainee in retail farm and garden sales. A sincere interest in agriculture and horticulture is a positive requirement. The successful applicant will be required to develop skills in sales promotion, stock control and staff supervision with a view to future management responsibilities. Applicants with previous experience or training in related fields will be given preference. A full range of company benefits is available. Please reply in own handwriting to Buckerfields Ltd. P.O. Box 487 Victoria, B.C.

EATON'S COSMETICIAN
Written applications are now being accepted for a full time cosmetician. This position offers salary plus commission, and a wide range of Company benefits. Applicants must be experienced, in all phases of cosmetics sales, order-ing, reporting etc. Write in confidence to:
MRS. M. ROBINSON
EMPLOYMENT OFFICE 1150 DOUGLAS ST. V8W 2C8

A well established progressive company requires a Junior service representative to service office equipment from our Nanaimo office.
We offer a generous benefit package, including car allowance.
Applicant must have basic electronics and must have good mechanical aptitude.
Please submit resume, including phone number to:
Service Manager
P.O. Box 4186 Station "A"
Victoria, B.C.
V8X 3X8

"Sterling Shoes is planning more locations" in Edmonton. We want (MANAGERS) now.

This is a career position with a solid expanding retail company. For a personal interview in Edmonton write:
Personnel Manager
P.O. Box 982
Winnipeg, Manitoba
R3C 3E3

REQUIRED: TWO OUTREACH persons. Knowledgeable in management, counselling, native language and customs. Must have an effective personality in public relations. To work in the South Island communities, out of Duncan. Starting date: June 6, 1977. Starting salary $10,000 per year for full qualifications. Probationary period. Apply in writing giving references and work experience before May 21, 1977. Executive Director, Box 1615, Duncan, B.C. V9L 3Y2. For information phone 746-4321.

REQUIRED IMMEDIATELY, EXPERIENCED COUPLE (RETIRED PREFERRED) LIVE-IN, MODERN 17 SUITE APARTMENT BUILDING, BEACON HILL BY THE SEA (675 NIAGARA) 1 BEDROOM FULLY CARPETED, ETC. NO CHILDREN OR PETS, RENT REDUCED FROM $275. TO $175. FOR LOOKING AFTER BUILDING, APPROX. 1 HR. DAILY INVOLVED. PHONE 652-3566.

SALES POSITION, POSSIBLY leading to management position. For new quality Canadian Indian Art Gallery style store. Successful applicant should have fairly extensive knowledge of Canadian Indian and Eskimo Art and Culture. Salary to commensurate with experience. Applications available at 605 Courtney St.

STRING INSTRUMENT SHOP requires full time, permanent person for sale, stock care, and ordering, and some bookkeeping. Competent guitar player with a background in folk music preferred. Apply in own handwriting to Victoria Press, Box 41.

LIVE-IN HOMEMAKERS
Opportunities for semi-retired ladies to help their local communities. Your experience needed by HEALTH CARE SERVICES UP JOHN LIMITED. Call us to 388-6639, Monday-Friday, 9-4:30.

VANDA BEAUTY COUNSELLORS
Skin care is our business — why not make it yours. We offer a pleasurable way to achieve additional income. No experience necessary. For further information call 382-1185.

EXPERIENCED HAIRDRESSER WANTED, FOR INTERVIEW CALL 477-8712.

FREE HOME PLUS IN EXchange for companionship for elderly man, must have valid drivers licence-light duties, semi-retired or retired man preferred. 595-0141.

LADDER WORK
Around homes on roofs, etc. Good physical condition, driver's licence required. Handy with tools. State salary required. Mature personnel. Please reply Victoria Press, Box 812.

SHARE YOURSELF
Citizen Advocacy is looking for volunteers to spend a evening or afternoon per week with a physically or mentally handicapped person. Call 385-7121.

MAN AND WIFE TO MANAGE 52 suite apartment, must have knowledge of electrical, plumbing and garden maintenance. Standard salary. Apply giving resume to Victoria Press Box 107.

MANAGER-CARETAKER
Husband and wife team for large new apartment complex, must have experience. Send resume and references to Victoria Press, Box 118.

RETIRED OR REMARRIED couple, as live-in assistant caretaker to owner-manager for 21-suite apartment. Victoria Press Box 45.

MIDDLE AGED EXPERIENCED hair dresser wanted, at Chatelaine Beauty Salon, 386-0123 or after 6 p.m., 477-9286.

LIGHT CARETAKING IN EXchange for reasonable rental in one-bedroom waterfront home, over 50. P.O. Box 474, Sooke.

MALE-FEMALE CLEANING staff needed for downtown building. Evening shift $3.50-4.00 per hour. Apply Victoria Press Box 95.

MATURE RESPONSIBLE COUple required for manager of 38-suite apartment. 382-9318.

LIGHT HOUSE CLEANING, Northridge area. Call 479-5419, after 6 p.m.

22 OFFICE HELP

ADVERTISEMENTS IN THIS CLASSIFICATION MUST COMPLY WITH THE BRITISH COLUMBIA HUMAN RIGHTS ACT

Experienced Building Managers
Husband and wife team required for 34-suite apartment block in Duncan, Middle aged couple preferred. $417 per month, plus 2-bedroom suite. Please supply previous record of employment. Send to Mrs. J. Brown, J. H. WHITTOME & CO., LIMITED, 68 Station Street, Duncan, B.C. V9L 1M5, 746-5161.

VICTORIA C. A. FIRM REquires permanent part-time experienced bookkeeper to look after own accounts. Duties will include accounts receivable, accounts payable, payroll and general ledger together with banking, work in progress and other general office routines. Reply in own hand writing Victoria Press Box 108.

INSURANCE OFFICE LOCATED out of downtown area requires person for the summer months. Preference will be given to those with some autoplan or personal insurance experience. May lead to regular hours later. Reply to Victoria Press, Box 127, with complete resume.

CLERK TYPIST RECEPTIONIST
We are looking for a unique person who enjoys a pressured busy day handling switchboard-reception duties plus typing. Neat, pleasant, good, personality. Salary $700. Drake Personnel, 714-1175 Douglas, 385-3425.

BROWN BROS. AGENCIES LTD. Requires the services of an experienced personnal lines policy typist for the period June 27-September 2. Salary will be commensurate with experience. Please reply in confidence to Victoria Press, Box 140.

INSURANCE
Fully qualified personal lines person required for expanding downtown insurance office. Pleasant working conditions. Hours and salary negotiable. Reply in confidence to Green-Horwood-Munro & Co. 386-3389.

TEMPORARY HELP REQUIRED for summer months, for order desk of large Canadian wholesale company, excellent opportunity for worker with good attitude and an aptitude for figures. Apply Victoria Press Box 153.

INSURANCE AND REAL ESTATE office requires a personal lines clerk, experienced preferred but not essential. Please send resume to Swinterton Stewart Clark Ltd. PO Box 1156, Victoria, or phone 385-2481 for an appointment.

ROYAL BANK OF CANADA
We are looking for experienced bank steno, for our Fort St. James branch. If you are interested, please phone Mrs. Padden, employment officer, 384-8161.

SECRETARY REQUIRED FOR Oak Bay area office, pleasant surroundings with varied responsibilities, shorthand a must, please send resume, Victoria Press Box 143.

SECRETARY-GIRL-FRIDAY, (bookkeeping, typing). Postal Box 5051, Station B.

FULL TIME POSITION, EXPERIenced accurate typist with medical terminology. Phone 479-1323.

LEADING VICTORIA AUTOMOtive dealership requires qualified automotive accountant. Experience with I.B.M. an asset. Salary commensurate with ability. Send resume to Victoria Press Box 131.

LEGAL SECRETARY FOR young law practice. Must be prepared to assume responsibility for office management in corporate and Real Estate. Reply to Victoria Press, Box 139.

LEGAL SECRETARY REquired. Mature person with considerable legal experience and a sound knowledge of conveyancing. Phone 385-5233.

EXPERIENCED TELLER REquired. Salary negotiable. Apply in person to the Toronto-Dominion Bank, Fort and Richmond.

LEGAL SECRETARY WITH CONvevancing experience required for pleasant downtown office. Salary negotiable. 386-9021.

LEGAL SECRETARY WITH EXperience in estates and wills required. Shorthand helpful, but not essential. 386-6754.

23 SKILLED TRADES

ADVERTISEMENTS IN THIS CLASSIFICATION MUST COMPLY WITH THE BRITISH COLUMBIA HUMAN RIGHTS ACT

RADIOLOGICAL TECHNICIAN
The Victoria General Hospital invites applications for the full time position of Radiological technician. R.T. qualifications

GARDENING
hilda beastall

Caution Urged in Shrub Pruning

Shrubs which make a comparatively small amount of extension growth each year are found in the broadleaved evergreen group. Among them Camellia, Pieris, Kalmia, Photinia and Rhododendron are most commonly seen in Victoria gardens and public plantings.

All are attractive not only because their foliage remains in good condition in our moderate winters but also on account of their ability to flower abundantly — with the exception of Photinia which, in its evergreen forms is grown exclusively for its fine scarlet foliage.

Pruning on this group of evergreen shrubs is seldom needed nor is regular pruning desirable.

Camellias and Rhodos are the ones most often causing pruning concern to gardeners for no other reason than the vast numbers of types and varieties available.

In both genera can be found tall growing varieties as well as dwarfs. In fact, miniatures for rock gardens and patio tubs are common among the Rhodos, and Camellia hybridizers have developed miniature bloomers suitable for bonsai.

Pruning difficulties occur when a Camellia or Rhododendron of tall rangy habit is planted before a low window, near a narrow path, or among other shrubs which will normally also increase in size.

One remedy is to transplant the shrub to a more suitable position in late September or early October. A shrub planted only one year ago may be moved by the middle of May.

The cutting away of dead branches can be done on these shrubs in early spring for it has no effect on live wood. When thin or rangy branches are to be removed do this just as flowers fade before new growth is started. Follow the branches back to near the centre of the shrub and make the cut. This has the effect of letting in light and air. Blooms seldom form on inner branches.

Old Camellias, and most Rhodos, may be rejuvenated by drastic pruning. Always leave a branch or two of younger wood from which new shoots will emerge.

After pruning, water the shrubs well at the roots and spread a wet mulch over the root area of wet peatmoss and partially decomposed leaves, if you have them.

Around Victoria and some of the old gardens in Saanich are very ancient specimens of both Rhododendrons and Camellias. Some exist and still bloom in a ragged kind of way. With a bit of careful pruning, feeding an acid-type "Rhodo Mix" fertilizer and several root soakings, these old plants would be rejuvenated in two or three years.

Regular feeding of young plants growing in a prepared humusy soil is not so essential as frequent soakings in spring and summer.

When buying new shrubs, buy the types which grow into the size and shape you want.

There is more to a Camellia and a Rhododendron than the beauty and splendour of blooms. Consider its normal habit of growth too, and whether it will fit the allotted space in 10 years time.

---

25 TEACHERS

LAKE HILL PRE-SCHOOL (A Co-operative) requires a supervisor 2 mornings a week. Must be registered. Written resume to G. Boulger, 3923 Cumberland, Victoria, V8P 3J5.

26 PART TIME or TEMPORARY HELP

ADVERTISEMENTS IN THIS CLASSIFICATION MUST COMPLY WITH THE BRITISH COLUMBIA HUMAN RIGHTS ACT

MATURE CLERK FOR PHARMACY in Oak Bay, state age and experience. Victoria Press Box 149.

EXPERIENCED AND QUALIFIED hairdresser needed for Sidney area. Call 478-0226 or 656-3121.

30 SITUATIONS WANTED

MIDDLE AGED LADY IN EXCELLENT health, free to travel, experienced in clerical and secretarial field is seeking employment pertaining to travel assistance, personal aide, chaperone assignments, etc. Can be bonded. For further information, please write Victoria Press Box 54.

CARPENTRY, ROOFING, GUTTER, storm drainage installed. Driveways, sidewalks, rock walls, fireplace facing, chimney repairing. Yard clean-up, hauling. All jobs guaranteed. Free estimates. Aheer 388-9153.

ACTIVE AMBITIOUS AND ATTRACTIVE young lady requires work immediately. Prefer position with advancement and career opportunities, hard worker, learns quickly. Able to work with or without supervision, Jo-Anne, 479-6957.

APPLIANCE SERVICE TECHNICIAN, servicing Sears and Inglis major appliances, refrigeration (domestic) included, needs work. 595-5835.

INFORMATION WORK WANTED. Library research, organization of publications, files. Experienced, qualified. Victoria Press Box 97.

DESIGN SERVICE
Houses designed and or working drawings provided. Reasonable Rates. 592-3126.

YOUNG RHODESIAN MAN seeks work of any kind in Victoria, in order to bring family out from Ontario. 385-1105, evenings.

PART-TIME BOOKKEEPING and Accounting for small businesses, complete to Financial Statements. Telephone 478-0454.

EXPERIENCED MAN AND WIFE manager caretaker team seek part-time work non-resident. Victoria Press Box 109.

LICENSED DAY CARE, University area. Opening for 2 children. Some educational facilities. 592-9820.

CASUAL WORK — PAINTING, gutters cleaned, lined, installed, repaired, home maintenance. 479-9887 Wesley.

PAINTING, EXTERIOR, INTERIOR. Guaranteed work. Phone 384-0827.

FAMILY MAN WANTS PAINTING, gardening, lawn cutting. 598-4872.

TRUCKER, CLASS 1 AIR, WILL drive line or city. 383-7736, after 5.

WILL BABYSIT, MY HOME, 9-5, Hillside-Quadra area. 383-2718.

33 BANDS, MUSICIANS and ORCHESTRAS

GUITARIST/KEYBOARDIST
Required. Must be dedicated, experienced, personable, have good equipment, into playing Montrose, Aerosmith, Zepplin, etc. 384-0912.

SOUND ADVICE
Live music is best. For an orchestra and talent for all occasions call Grace Germain Productions. 477-0277.

BIG BAND FOR HIRE. COPPERTONES — 384-1274.

34 PRE-RECORDED MUSIC

RECORDED MUSIC FOR WEDdings, receptions, dances, parties.

HUD SOUND
A division of Hudson's Tape Recording Centre.
1543 Fort 598-6811

CANDU MUSIC
Well prepared for all occasions, responsive to all requests. Phone 384-5521.

WAYNE'S MUSIC FOR ALL OCcasions, reasonable rates. Phone 479-4835.

LLOYD'S MUSIC UNLIMITED, 25 years' dance know-how. 656-5614.

DENNY'S CANNED MUSIC 656-3585

36 BUSINESS SERVICES and DIRECTORY

Accounting Service

FULL ACCOUNTING SERVICE, including bookkeeping, accounts receivable, collections, payroll, financial statements, and tax returns, in your own office by experienced accountant. Call Mr. Lane 595-5411, mornings.

EXPERIENCED BOOKKEEPER will keep books for small businesses at very reasonable rates. Phone 385-7354 after 5:30 p.m.

BOOKKEEPING AND OFFICE management part-time for small businesses. Reliable accurate, reasonable rates, phone 382-8307.

BOOKKEEPING FOR BUSinesses, large or small. Full line of services. Phone 479-4541.

Appliance Repairs

APPLIANCE REPAIRS, WASHers, dryers, stoves, reasonable rates. Phone Jim's Appliance, at 388-5363 anytime.

Appraisals

P. G. JACKSON LIMITED
All Types of Real Estate Appraisal anywhere on Vancouver Island
$35 — 1070 Douglas Street 388-9102

Auto Glass

CALL US — 382-3031
B BOSSOM GLASS CO. LTD.
OUR PRICES ARE LOWER SEE US FOR YOUR AUTO GLASS REQUIREMENTS AFTER YOU VISIT THE ICBC CLAIM CENTRE. WE ARE JUST ONE SHORT BLOCK AWAY AT 3347 OAK ST.

Bricklayers

BRICKS OR BLOCKS, ALL REpair and masonry, experienced, 385-6340.

Cabinet Making

CUSTOM BUILT CABINETS, vanities and commercial fixtures. Phone 652-1808, evenings 479-0078.

Carpenters

EXPERIENCE, FORETHOUGHT and Certification assure you of the best job at the least cost! Framing, finishing, or the whole house or addition. Bob McIntyre, 642-9675.

SUNDECKS, STAIRS, CARPORTS, patio roofs, fences. Free estimates. Workmanship guaranteed. Days, Reg., 478-0793, Evenings, Ron, 479-7628 or Jim, 479-7934.

CLARK'S CONSTRUCTION, framing, siding, foundations, renovations, residential and commercial, free estimates. Phone 479-5128 after 5. 479-5020.

FINISHING CARPENTER, OVER 35 years experience, reasonable rates. 479-4755.

CARPORTS, SUNDECKS AND greenhouses, general carpentry, finishing and framing. 383-3462.

ADDITIONS, KITCHEN AND bathroom remodelling, cedar siding and roofing. 652-3633.

CARPENTER NEEDS WORK, will estimate siding and finishing. Phone anytime, Joe, 478-1025.

RENOVATIONS, ADDITIONS, fences, etc. Over 20 years experience. Reasonable rates. 477-8818.

ADDITIONS RENOVATIONS, painting, drywall, repairs, concrete forming, etc. 477-9354, 595-0455.

SMALL JOBS - MY SPECIALTY Howie 478-4705

CARPENTRY, ADDITIONS, RENOVATIONS. 477-1946.

36 BUSINESS SERVICES and DIRECTORY

Carpenters

ISLAND FRAMING
We now have experienced crews available for framing houses or small apartments, or to build your custom home. Estimates and references given on request.
652-3572

GENERAL CARPENTRY, SUNdecks, carports, additions, basements finished, drywalling, T-bar or sprayed ceilings, work guaranteed, free estimates. 478-8894.

MATERIAL TAKE-OFFS FROM your blue-prints, done expertly. Also pricing service for same. No obligation. 595-6278.

SAVE MONEY, BY WORKING with us, while we do your additions or renovations, contract or hourly wage. 477-1946.

RENOVATIONS, SMALL ADDItions, sundecks built and repaired, ceramic tiles, all general carpentry. References. 383-9380.

REPAIRS, REC ROOMS finished, etc. No job too small, very reasonable rates, free estimates, phone 477-2898.

GENERAL CARPENTRY, ADDItions, roofing, sundecks, concrete. Best rates in town. Phone 385-4255, 6-7 p.m.

EXPERIENCED CARPENTER will do any kind of home renovations, reasonable, free estimates. 656-6102.

EXPERIENCED HOUSE FRAMing, additions, siding, carport and sundeck, free estimate, have references. 592-7013, 382-9530.

VERSATILE HOME MAINtainer, carpentry, renovations, cabinets, painting, papering. Quality work. Adam, 385-3090.

MOLLOY-JONES
Framing, renovations, quality work, low prices. 656-1897.

HOUSE FRAMING, HOME IMprovements, additions, renovations, J. Leek and Sons, 386-7490.

Carpets and Linoleum

HOURIGAN'S
CARPETS AND LINOS LTD.
FLOOR COVERING SPECIALISTS
715 PANDORA AVE. 386-2401

CARPETS AND LINO, PROFESsionally installed by journeyman floor layer, for free estimates call 383-4673.

CARPETS AND LINO INstalled. Reasonable rates. Free estimates. Phone 384-1655.

EXPERIENCED IN LAYING carpets and lino, guaranteed, reasonable. 477-7886 after 5 p.m.

Carpet Cleaning

SPRING CLEANING
Chesterfields, love seats, chairs, etc. dry cleaned in home, dry almost immediately. 1973 prices. Douglas Carpet and Upholstery Cleaners, Phone 592-9517.

RON'S CARPET CLEANING
12c square foot. Phone 658-5995.

Cement Contractors

SMALL JOBS OUR SPECIALTY. Carports, driveways, sidewalks, patios, basements. Quality workmanship guaranteed. Free estimates. Reasonable rates. 382-0982.

HOUSES RAISED AND MOVED. Also foundations, floors, driveways and patios. Free estimates. Ask for John 382-3709.

SPECIALIZE IN BASEMENTS, carports, sidewalks, patios. Free extimates. 388-4806.

Cleanup Services

VICTORIA COMMUNITY WORKERS
385-4654
$5 PER HOUR

NO CHARGE AND UP
Two young responsible men have large truck. Basement, attics, composts, etc. Very reasonable. Bob's, 386-2451 anytime.

CLEANUPS AND HAULING, junk, furniture, composts, garages, yards, basements. Free estimates. Eugene, 383-3528.

PROMPT — EFFICIENT
Yards, basements, hauling of debris. Complete janitorial service. Call Larry, 477-8711 or 652-4322.

RELIABLE, RESPONSIBLE, reasonable. Cleanup and hauling services. Anything - everything. 382-5625.

HOUSE FALLING DOWN? WE do household, grounds, or demo clean ups. Call Victoria Community Workers 385-4634.

CLEAN-UP YARDS, BASEments, composts, etc. Discount to Old Age Pensioners. Satisfaction Guaranteed. 479-3689.

TWO RELIABLE MEN, NEW ton for clean up or hauling. For estimate phone 478-8742.

CLEANUP MAN AND EMPTY truck looking for work, reasonable. 385-7965.

BASEMENT, GARAGE AND yard cleanup. Hauling 388-4578 after 4 p.m.

PAINTING INSIDE AND OUT, general repairs, reasonable. 479-4446.

CLEANUP
Yards, basements, compost boxes, junk hauling. 658-5406.

Contractors

WHEATON CONSTRUCTION LTD.
General Contractors
Building Consultants
385-5702

ISLAND FRAMING
We now have experienced crews available for framing houses or small apartments, or to build your custom home. Estimates and references given on request.
652-3572

CAPPA CONSTRUCTION LTD.
Framing, concrete forming, metal studs, commercial siding, renovations, alterations.
382-0160

CRAMER
Additions, renovations, custom homes, etc. Fast and efficient skilled workmen. Reasonable rates. Free estimates. For no mess or fuss, call us. 477-7511.

A. J. CONSTRUCTION
Form work, framing, finishing, cedar siding, sundecks, quality work at reasonable rates. Call Dave 642-3912. Evenings 642-3736. Free estimates.

BETTER BUILT CONSTRUction, all types of contracting. How about a sundeck? Special consideration to O.A.P. 598-7219, 595-4451.

BEFORE YOUR FINAL DECIsion about any improvement or addition at home or office, call me for better ideas and sensible prices, 479-2420 evenings.

O. J. CONSTRUCTION LTD.
Professional services for general contracting, framing and custom building. 382-8819.

EXPERIENCED LOG HOUSE builder; will build on site, also, has prefab. log house built with fir logs. 478-2764.

A. P. FRAMING CONTRACTORS Ltd. Framing crews available immediately. Residential or commercial. 652-4255, 658-5445.

EXPERIENCED HOUSE FRAMing, additions, sliding, carport and sundeck, free estimate, have references. 492-7013, 382-9530.

MATERIAL TAKE-OFFS FROM your blue-prints, done expertly. Also pricing service for same. No obligation. 595-6278.

MOLLOY-JONES
Quality framing, good prices. 656-1897.

K. HEYDE CONSTRUCTION LTD. Framing, finishing and siding crews. 479-5640.

R. J. RESTALL CONSTRUCTION Ltd., framing and general contracting. Quality guaranteed. 478-0430.

FARMER CONSTRUCTION
Design — Renovations
388-5121

FOUNDATION REPAIR, LEVELing and raising. 20 yrs. experience. 385-0251, 478-8402.

36 BUSINESS SERVICES and DIRECTORY

Draperies

HOURIGAN'S
Floor Covering Specialists
NOW SHOWING DRAPERIES
PROMPT IN-HOME SERVICE
715 PANDORA AVE. 386-2401

Dressmaking

DRAPERIES, LADIES, CHILdren's dressmaking and alterations, good fittings, reasonable. 477-1018.

Drywall

HOLLANDIA DRYWALL
"Complete High Quality Drywall Service". Boarding — taping — texturing — repairs. Reasonable prices. Please phone 479-7641 for free estimate. You will be glad you did.

TOP QUALITY DRYWALL
Boarding, taping and various textures. Satisfaction guaranteed. 474-2045.

EXPERIENCED DRYWALLER, reasonable rates. Phone 474-1646, Randy.

SMALL JOB DRYWALL, ALL phases plus repairs. 595-6310 after 5.

FOR THE SUPER JOB AT A reasonable price, call the Suer-Taper, evenings, 595-5294.

NEW AND RENOVATIONS, free estimates. Phone 385-8011.

SMALL BOARDING AND TAPING jobs, fancy textures etc. 383-3462.

NEW AND RENOVATIONS. 385-8011.

Electrical Contractors

NEW HOUSES WIRED, OLDER houses rewired. Service changes, renovations, commercial wiring, electric heating installation. Reasonable rates. Satisfaction guaranteed. Call for an estimate today. SIRWEL ELECTRIC LTD. 595-3876.

C. J. WELLS ELECTRIC LTD. Residential, Commercial and Industrial wiring, all work done by journeyman electrician, at reasonable prices. Jim Caudwell, 479-4585.

OLDER HOMES REWIRED — NO down payment. We finance at bank rates with approved credit. EDDY'S ELECTRIC — 385-7666

WIRING AND REWIRING
382-2660, 474-1454
Domes Enterprises Ltd.

FIRESIDE HOLDINGS LTD.
Residential, new and rewiring
478-9475

Excavating

MATTSON BOBCAT SERVICE
Excavating, sewer lines, drainage installations, septic fields and all backhoe work. Hauling and clean-up work. Also a complete line of Landscaping work (from shrub planting to rock work and terracing or fencing). Work is 100 percent guaranteed with fast, efficient service. Free estimates. 384-0277.

EXCAVATING, LAND CLEARing, road building, demolition, sand and gravel equipment rentals, 24-hour service. Radio controlled.
O.K. Trucking Co. Ltd.
Bus. Office, 2840 Nanaimo, 386-3414
Dispatcher, 2720 Turner, 382-6136.

WELCH'S DIESEL BOBCAT AND Trucking. Caterpillar, excavation, backhoe, terracing, rotovating, sewer and drain installation, clean-up and hauling. Reasonable. I care. 658-5501.

BOBCAT SERVICE, — COMMERcial and residential, landscaping, basements, back filling, backhoe, and rotovating. Contact Juan De Fuca Lawn Services. 388-9153 (res. 478-9917).

ROBERTSON'S EXCAVATING. 450 Case, land clearing, bulldozing and backhoe. 595-8530.

ALL EARTH WORKS AND PIPE works, excavating and trucking. Call Brian 479-2595.

ANYTIME — EXT. BACKHOE Crawler "490" 4-1 bucket LOISELLE BROS. 383-4568

SEPTIC FIELD INSTALLATIONS guaranteed and insured. Call Brian, 479-2595.

BACK HOES, BOBCATS AND trucks. Call Brian, 479-2595.

Fencing

FENCING AND GATES — ALL types in wire or wood supplied, installed or repaired. Island Chain Link Fencing Ltd. For free estimates phone 477-0332.

FENCES BUILT OR REPAIRED any style, reasonable rates. 382-2732, 478-1050.

FENCE BUILDING, SMALL barns, sheds, reasonable rates, free estimates. 479-1745.

VAN ISLE CHAIN LINK FENGing. 386-1841.

Flooring and Sanding

M&M FLOOR
Nights: Al 386-3078—Mike 652-4308
COMPLETE FLOORING CENTRE
Hardwood, Carpets and Linos
532 William St., 384-0343

Gardening

FRANK RANOGAJEC: DO EXpert job of landscaping, pruning and general gardening. 477-5335.

GREEN SPACE LAWN CARE and rototilling, using professional equipment. Call 652-1263 evenings.

TREES PRUNED, ORNAMENtals, hedges trimmed, transplanting, 10 years experience. 383-8363.

STUDENTS WILL DO LAWN work and garden work for reasonable rates. Phone Jack at 479-6546.

YOUNG MAN WILL DO GARdening and odd jobs. 652-5863.

GARDENING, $3.50 PER HOUR, phone after 6 p.m. 474-1955.

TALL GRASS CUT, GARDEN ROtotilled. Phone 479-1337.

EDS TRACTOR SERVICE
Rotovating, levelling. 479-2204.

GARDEN MAINTENANCE.
386-6275, pager 2921

36 BUSINESS SERVICES and DIRECTORY

Gardening

RELIABLE GARDENER PRUNing, spraying, trimming hedges and ornamentals, new lawns, aerating, power raking and fertilizing lawns, weeding and garden cleanup, and maintenance. Reasonable, phone 477-4740.

BOTHERED BY BUGS IN YOUR trees? - Spanworms, caterpillars, etc. Call now while our package price lasts. Any 5 trees, $20, plus $4 any additional tree. Phone 595-3621, after 6 p.m. Make your booking now.

DUTCH LANDSCAPERS. LAWNS, rockeries, planting, redesigning, cleanups, power raking, low maintenance gardens. Government certified spraying, fencing, patios. 384-7653.

LAWN AND GARDEN MAINTEnance. For Scandinavian workmanship, phone E. Jacobsen's Garden Maintenance, 479-6422. Serving Greater Victoria.

JUAN DE FUCA LAWN SERvices (also landscaping). Experienctd and guaranteed. 388-9153 (Res. 478-9917).

RAMSAY'S LOW COST ROTOfilling, 15½ h.p., big or small gardens. Phone 598-6541 for reservations.

OLDER UNIVERSITY STUDENT Very experienced in all aspects of gardening. No job too large. Call Ron Sproule, 592-7937, 382-0248.

HARVEY'S LANDSCAPING, NEW lawns, rotovating, lawn care, power raking, aerating, Fong. 384-8621, 479-7078.

THE BEST IN PERSONAL GARden and yard maintenance at reasonable rates. Richard, 598-3152, evenings.

WILL CUT LAWNS IN EXchange for unwanted items. 383-0531, or 478-8402.

CLEAN-UP AND STEADY garden maintenance. G. Barta, 479-9278.

Glass and Glazing

WINDOWS
Change wood to aluminum, single to thermo with Ever-brite. 384-1423, 658-8817.

Gutter Cleaning and Repair

Aluminum Gutters
5" CONTINUOUS in baked enamel
B.C. ALUMINUM 479-7121
"THE NAME YOU KNOW"

DOWN IN THE GUTTER? Drains clogged? Call for fast gutter cleaning or replacements. Victoria Community Workers, 385-4654.

GUTTERS CLEANED, REpaired or replaced. Reasonable rates. 479-8807.

Handymen

EAGLES AND TOWNES HANDyman Service, renovations, plumbing, electrical, painting, interior-exterior. Lee 478-1434 or Terry 474-1998.

SPECIALIST IN NEIGHborhood work, home repairs, fencing, painting, grounds, gardening, gutters. Call and ask, Victoria Community Workers, 385-4654.

CARPENTER REPAIRS, fences, concrete, hauling, welding, plumbing, electrical. 479-1260 anytime.

JACK OF ALL TRADES GIVE US a call if we can't do it we will find someone who can. Free estimates. 598-4780.

CARPENTER — HANDYMAN will do any work around your house, reasonable rates. 479-8807.

PLUMBING, CARPENTRY, electrical, reasonable rates. Phone 383-1233.

HARDWORKING HANDYMAN looking for odd jobs or repairs of any kind. 384-4711.

PAINTING AND ODD JOBS, reasonable. 592-9582.

Home Improvements

IMPERIAL BUILDING MATERIALS LTD.
The Builder's Supply House
KITCHEN CABINETS AND VANITIES
By Longbell and Merit
OUR EXPERTS WOULD BE HAPPY TO HELP YOU PLAN YOUR REQUIREMENTS. DROP IN AND SEE OUR DISPLAYS!
BUY WHERE THE BUILDER BUYS FOR LESS
2955 DOUGLAS ST.
386-1401
STORE HOURS
Mon. - Fri. 8 - 5. Sat. 8 - 12
Member of Victoria HUDAC

ALCAN BUILDING PRODUCTS
Almetco Div.
SAVE HEATING DOLLARS
Storm Windows — Thermal Glass
Alcan Siding
Days 652-3901 Eves. 652-2761

ARBORITING
Redo that kitchen counter top. Free estimates. Phone 384-1777 evenings.

REMODELLING SPECIALISTS. Room additions, rumpus rooms, sundecks, wood fences, entries. Free estimates. Phone 477-7382 anytime.

HOME IMPROVEMENTS, RESIdential and commercial. Reliable workmanship. Free estimates. 383-3640.

COMPLETE HOME RENOVAtions by qualified workmen, 652-1808, evenings, 479-0078.

FEATURE KITCHEN CENTRE
464-A Burnside Rd. East 385-4621
QUALITY WITH ECONOMY

Insulation

GLACIER INSULATION LTD. All types of insulation. 388-6844, 24 hour service.

Landscaping

GARDEN CITY LANDSCAPING
FREE ESTIMATES
New lawns our speciality, rock walls, fireplaces in stone or brick. All phases of landscaping, no long wait. Call 595-2622.

36 BUSINESS SERVICES and DIRECTORY

Landscaping

BARKER LANDSCAPING LTD.
—since 1940—
Lawn specialists. Expert and considerate garden layout and shrub placement — sketches — ideas. Our expert stonemasons can build you anything in rock or slate — walls, patios, pools or pillars — etc. For a free competitive estimate, call 595-8323. Terms.

SUNSET LANDSCAPING
Before letting anyone start, Get at least 2 estimates.
We do free estimates, new established homes, commercial. Also Bobcat service.
Call 384-8075, Pager 243.

CHRIS DESIGN LANDSCAPE Ltd. Designing and redesigning all phases of landscaping and garden maintenance. For free estimate call Chris MacLean, 384-4078.

SAANICH LANDSCAPING COMplete stone work, lawns, patios. Complete landscaping. The lowest price. 479-6490.

ROTOVATING AND FRONT END loader work, professionally done at a reasonable price. 652-2881, after 5 p.m. 652-5753.

HARVEY'S LANDSCAPING New lawns, designing, redesigning, all phases. Fong, 384-8621, 479-7078.

STONEWORK AND LANDSCAPing. Phone after 6 p.m., 386-6665, 477-9712.

WESTCOAST LANDSCAPING — power raking, aerating, fertilizing, etc. 382-8774.

Lawnmower Service

LAWNMOWER REPAIRS TO ALL makes of rotary mowers. Phone 479-6369 or 385-8598.

Masonry

SLATE STONE FOR SALE
Grey and Rustic brown, slate, good for all types of rock work. Brown, $50 per ton. Grey $75 per ton. 112-748-1863 Duncan.

FIREPLACE FACING, CHIMNEY repairing, driveway, patio, sidewalks, steps, Guaranteed job. Anytime. Aheer, 388-9153.

STONEHENGE MASONRY ANYthing in stone, free estimates, references. 478-3730.

CHIMNEYS BUILT AND REpaired. Fireplaces, brick and block work. Phone 383-7084.

MY SPECIALTY IS FIREplaces, brick and stone work, 479-5075.

Moving and Storage

BIG OR SMALL, WHY PAY BIG prices for reasonable, reliable experienced movers. Pensioner rates. Estimates. Guaranteed. 382-5625.

ROBERT'S TRANSPORT
Household, apartment, office moving. Insured, experienced, reasonable. 658-1055.

WE MOVE FAST. LOCAL MOVing is our livelihood. No job too small. Call Victoria Community Workers. 385-4654.

FRANK'S DELIVERY
Small moves and pickup delivery service. $8.50 an hour, 1 man. $13.50, two men. 382-5275.

MOVING AND DELIVERIES, APpliances, furniture households. Eugene, 383-3528.

MOVING AND HAULING, REAsonable rates, free estimates, 479-1745.

MOVING
Vancouver Island and mainland. 50' unit — free estimates. 642-3950.

Painters and Decorators

ISLAND DECORATORS
Painters Paperhangers
Spray Painters
Plaster Repairs
Convenient Time Payments
383-9059 Eves. 382-1479

BROTHERS PAINTING AND DECORATING
Free appraisals, cost consultant. All types of painting. All types of repairs. Commercial, farm, residential. Lowest rates. Terms. Work guaranteed. 383-8112.

IF QUALITY AS WELL AS PRICE is important, call Specialty Painting at 595-4424 for a painting estimate. FULLY qualified with solid references.

EAGLES AND TOWNES PAINTing. Interior, exterior, residential, commercial. Sign painting. Free estimates. Lee 478-1434 or Terry, 474-1998.

PRO-WEST CONTRACTORS
Serving Victoria with quality workmanship in interior and exterior painting. 658-8614 or 652-5524.

DOWSON PAINTING CONTRACTOR, RESIDENTIAL COMMERCIAL: WORK GUARANTEED. Free estimates. 385-6042.

BMB PAINTING AND ROOFING
Free estimates, reasonable rates, paper hanging and drywall repairs. 642-4522.

PAINTING AND DECORATING, reasonable rates, satisfaction guaranteed. Terms. 595-4905, 479-2473.

EXTERIOR AND INTERIOR painting and paper hanging. Prompt and efficient. Phone Joseph Highton, 477-2839.

INTERIOR AND EXTERIOR painting, free estimates, reasonable rates. Stan Hunt. 595-6510.

PAINTING AND DECORATING. For special low rates, call now. 385-0251, 478-8402.

PROFESSIONAL PAINTER, HAS own equipment, by hour or contract, after 5 p.m. 478-3157.

INTERIOR AND EXTERIOR painting, Gordon Rawnsley, 477-3773.

EXTERIOR AND INTERIOR painting. Very reasonable rates, phone 598-1660.

PAINTER AND DECORATOR with 16 yrs experience. Guaranteed job. Free estimate. 598-8240.

EXTERIOR PAINTING, WORK guaranteed, reasonable rates, free estimates. 383-6185.

SEMI-RETIRED, QUALITY work, reasonable rates. Albert Roberts. 388-5631.

36 BUSINESS SERVICES and DIRECTORY

Painters and Decorators

YOU BUY THE PAINTS AND paper, I'll do the work. Satisfaction guaranteed. Reasonable. 384-9930.

Plasterers

JIMMY'S PLASTERING AND stucco plastering, stucco, patching, lathing, paint old stucco. Phone Jim at 478-1118, after 5.

COLEMAN PLASTERING
Lath, plaster and stucco. 478-9976

Plumbing and Heating

David's Plumbing
Sewer cleaning, hot water tanks, plumbing repairs, 386-8881.

R. BALES LICENCED PLUMBER will do alterations, renovations, and repairs at low cost. I guarantee my workmanship. 382-1653.

Roofing and Siding

M & M ROOFING
Shakes and duroid shingles. Reroofing specialists with five years written guarantee. 478-8559.

HESLOP BROTHERS ROOFING, specializing in Cedar shakes and shingles. 479-3274.

PARKER JOHNSTON LTD.
1855 BLANSHARD. 382-9181
"Roofing Victoria Since 1935"

TIP TOE ROOFING
Cedar shakes and asphalt shingles, 382-5954.

Tailors

OAK BAY TAILORS
Tailoring, alterations ladies and men Quality leather alterations. 1826 Oak Bay Ave. 598-4131

BRITISH CUSTOM TAILORS
1311 BLANSHARD 383-2632

Tree Service

Greenleaves
TREE PRESERVATION
479-8525 386-1611
for beautiful trees

THE ARBORISTS
CALL NOW FOR COMPLIMENTARY ESTIMATES OR CONSULTATION FOR YOUR TREES' PROBLEMS AND CARE.
CEDARDALE TREE SERVICE LTD.
385-9931

TREES FELLED, PRUNED OR topped. Reasonable rates. Prompt service. Insured. 642-5045 anytime.

MT. VIEW THREE SERVICE
"Everything in Trees"
Fully insured. 479-3873 (24 hr.)

BIG WIND TREE SERVICE
Low rates. 388-6115.

Window Cleaning

HUGHES RESIDENTIAL WINdow cleaning. Free estimates. 2932 Blackwood St. 386-2582.

38 TRAVEL

Don't leave home before calling us. Travel insurance is a must and not expensive.
WHITOME'S TRAVEL
1111 Blanshard St., Victoria
388-4271
126 Station St. Duncan
748-8128

HAWAII LIVING — 1 MONTH, $600; 2 months, $900; 3 months, $1200. Includes air fare from Victoria and return. Hotel with a kitchen. Dowtown Waikiki. Travelleyden, 768 Fort. 388-4201.

MAUI, ON THE BEACH, DEluxe two-bedroom furnished condominium, special off-season rates. OK Industries Ltd., 386-3414.

POIPU KAUAI, WATERFRONT condominium, stationwagon, special rates now — September. 478-9845.

WAIKIKI, ONE BEDROOM CONdominium, fantastic view of ocean. Call after 3, 592-4859.

FOR RENT — CONDOMINIUM IN Maui. 478-7287 after 3 p.m.

39 PERSONALS

DOCTORS! DENTISTS!
If you (and your patients) are fed up with pokey quarters and impossible parking, Read on!
Available, at attractive price, is a spotless, modern one-storey clinic building, with its own parking spaces, located downtown core area near everything. "Importantly, too, there is built-in revenue!
Call for details!
KER & STEPHENSON LTD.
385-3411

BUSINESSMAN, 44, 6' TALL, good looking, would like to meet attractive woman under 40, who enjoys outdoors, boating, travelling and home life. Photo appreciated. All replies confidential. Victoria Press, Box 135.

PROFESSIONAL MAN, 55, 180 lbs., 5'10", travelling to Northern California between May 19th and June 4, seeks lady escort. Will pay all expenses. Reply to Victoria Press Box 138.

GRADUATE WOMAN, SLIM, outdoor type, children, seeks intellectual or artistic man under 48, liking walking, books, music, gardening. Write fully with photograph. Victoria Press, Box 141.

WILL THE DARK-HAIRED LADY attired in wine and white, who was in Broadies Bakery — Hillside Mall at approximately 2:30 p.m. Thursday please contact Victoria Press Box 157, tiny valuable found.

PSSSST — I'M GOING TO BUY my membership at the Liberal Party Booth at the B.C. Fair. How about you??? Inserted by Victoria Liberal Party.

BACHELOR MAN, 34, WOULD like to meet lonely lady for outing, etc. Marriage if suited. On fixed income and commission. 385-0314.

WHO CARES IF YOU ARE pregnant? Birthright does. Phone 384-1431.

39 PERSONALS

ANTIQUE DEALER, 40 YEARS old, male, planning on travelling for business and pleasure by motorhome throughout the Western U.S. and British Columbia, interested in meeting an intelligent, pleasant lady who is unattached, ambitious and financially stable for a companion and possibly a long-term partner. Reply Victoria Press, Box 136.

RESPECTABLE LADY, MID FIFties, good position, varied interests with young outlook, would like to meet working gentleman with same interests and desires for fulfilling relationship. Victoria Press, Box 124.

40 BUSINESS PERSONALS

SINGLE PARENTS
Do you want to own your own home — your income no matter how low is no problem, nor is down payment which can be less than $500 or even no down payment — payments from $119 per month. Phone:
R. W. RHODES OFF. 479-7161
RES. 479-9241
NATIONAL TRUST CO.

DURACLEAN
Rug and Upholstery Cleaners
592-1323
Eleven years experience, in the top 76 of dealers of thirty countries around the world. Carpet or upholstery cleaning? Call the senior, Duraclean—592-1323.

IF YOU ARE A SINGLE PARENT with low or moderate income and wish to own furnished accommodation phone 386-0130 for more information and free brochure about home ownership program.

VICTORIA PAGING SERVICES now has four different types of Pocket Pagers with many features. Call 386-8889 while stock lasts.

DOCUMENTS, MANUSCRIPTS OR what have you expertly typed by legal secretary. Divorce a specialty. Phone 386-9517.

LONELY? WRITE EMILY QUEST Friendship Bureau. P.O. Box 5220, Victoria.

MAKE A FRIEND, ENQUIRE Van-isle Write-A-Mate Club, Site 33, Box 18, RR 1, Lantzville, B.C.

42 EDUCATION

VACANCY
Marigold Daycare Centre, 765 West Burnside Road, 3- to 5-year-olds. For information phone 479-1411 or 384-0081.

SPANISH CONVERSATION, translations, correspondence. 592-9866. (evenings 598-8164).

60 FUEL

SPECIAL — SPECIAL
One big load of mixed wood, $9.95
One big loadd of millwood, $24.95
One load of sawdust, $30
Best Fuel Company 384-5524

FIREWOOD FOR SALE, $25 pickup load, 642-4272.

63 TIMBER

WANTED TIMBER
FELLED, BUCKED or STANDING
Fir, Cedar or Hemlock
Ideal Sawmill Ltd. 385-0441

TIMBER PURCHASED
Standing or felled. Stumpage guaranteed, brush pile. Also contract loading and hauling. 383-3065, 479-2379.

WANTED: CEDAR LOGS SUITable for shakes and shingles, 478-2740, 383-2243.

WANTED — 300 CORD ALDER wood standing or felled. Call 598-2185.

WANTED: 100 CORDS, STANDing alder. Phone 598-7480, 5-7.

TIMBER WANTED. STANDING or felled 388-5336.

65 BUILDING SUPPLIES

IMPERIAL BUILDING MATERIALS LTD.
The Builder's Supply House
Kitchen Cabinets by Longbell & Merit
See Our Displays Including Merits New Door Designs
CHECK OUR DISCOUNTS!
Chambers built-in dishwasher, 2 yr. guarantee. 6 cycle—Reg. $349.00. Special $299.00.
BUY WHERE THE BUILDER BUYS FOR LESS
2955 DOUGLAS ST.
386-1401
STORE HOURS
Mon. - Fri. 8 - 5. Sat. 8 - 12
Member of Victoria HUDAC

MOORE WHITTINGTON LUMBER LTD.
MW
2614 BRIDGE ST.
386-1331

VICTORIA'S ONLY COMPLETE SASH, DOOR AND MILLWORK MANUFACTURING PLANT.
Front doors.
Store doors.
Back doors.
Wood patio doors.
French doors.
Pre-hung units.
Sliding door frames
WOODEN SASH AND WINDOWS MANUFACTURED TO YOUR SIZES.
386-1331

SAANICH LUMBER YARDS
3041 Douglas St. 385-2486
Material for 13x20 garage, roofing extra $340.00
Compost Box, 4x6 $ 10.00
Work Bench materials $ 12.00
8x10 Greenhouse
Sabot Dinghy Kit
Pram Dinghy Kit
Garden Shed, 6x7'6"
Chicken Coop, 6x7'6"

QUALITY 18 IN. CEDAR SHAKES and singles. Buy direct from manufacturer. 478-2740, 383-2243.

65 BUILDING SUPPLIES

HOME LUMBER & Building Supplies
470 Ardersier Rd.
385-8711

Framing Lumber
STD. & BTR. FIR

77 MOTORCYCLES

BIKE SHIRTS
Officiala bike logos printed. White on black shirts.
Our new full colour catalogue contains over 250 new designs and T-shirt styles.
Send 50c today for your copy.
MODELETS
P.O. Box 1000
Station Z, Toronto
M5N 2Z9

HONDA - HARLEY SUZUKI
SPECIAL
HONDA MR50 Minis
While they last
$399
See them all at
COLWOOD HONDA
Div. Mullins Marine
2781 Millstream 478-8831
Left off Highway at Western Speedway. D.L. 0036A

1974 HONDA 360, EXCELLENT condition, $795. 479-8707 or 383-8302.

78 BICYCLES

CHECK OUR PRICES!
10 speeds from $99
5 Speeds from $112.95
3 Speeds from $112.95
PLUS
Clearance of last year's stock. SAVE $$
Chargex Mastercharge Welcome
OAK BAY BICYCLE SHOP
1968 Oak Bay Ave. 598-4111

LADY'S BICYCLE, SINGLE speed coaster $50; Girl's child's bicycle, 3-speed, CCM with light and speedometer, like new $90. Boy's Raleigh bicycle, 3-speed, light and speedometer $90. Phone 384-3869.

BUY, SELL, TRADE, REPAIRS New and used bikes. Qualified mechanic operating own business. Lowest prices. (Expert buckled wheel.) Open 8 a.m.-8 p.m., Sun 12-5 p.m. Reno Industries, 2519 Gov't, 384-5514. DL. CCM-Raleigh.

ESQUIMALT BICYCLE
1215 ESQUIMALT ROAD
388-6712
"The Wheeler Dealers"

YOUNG GIRLS RALEIGH coaster, excellent condition, 479-6293.

WANTED TO BUY: 2 CCM OR Raleigh 3-speed fold-away bicycles. 656-7978.

MOTO-CROSS BICYCLE, FRONT and back shocks, excellent condition, $130. 385-2685.

MEN'S CCM TARGA 10-SPEED, A-1 condition, $80; and paper bike, $40. 479-4804.

YOUNG GIRL'S RALEIGH AND young boy's Raleigh. Excellent condition. $35 each. 477-4076.

GITANE 21" 10-SPEED, ASKING $70. 385-7019 or 598-4093 evenings.

TWO TEN - SPEED BIKES $80 each. Phone after 5 p.m., 479-4439.

80 BOATS and MARINE

BOSUN'S YACHT BROKERAGE

POWER
25" TOLLY 1974 $24,900
55' KINGS CRAFT Offers
24' SEDAN Cruiser 1969 $10,500
24' REINELL Sedan $10,000
22½' WESTPORTER $10,500
LUHRS 320-1977 $54,000
28'8" ALCAN Cruiser 1968 $46,500
42' MONK Twin Diesel $58,000
36' CONVERTED troller-radar $25,000

SAIL
BAYFIELD 23-25 Diesel $13,900
H-28 Offshore $15,500
45' KETCH, diesel, teak $68,000
RANGER 26 $16,500
AND MANY OTHERS
BOSUN'S MARINA
10775 MacDonald Park Rd.
Sidney, B.C.
656-5558 Box 2001

Escape Under Sail
Don't miss this entertaining feature-length sailing film of the Voyage to the South Pacific. MacPherson Playhouse, Tuesday, May 17th, 8 p.m.

14' FIBERGLASS OVER PLYwood sports fishing boat and trailer, 20-h.p. Chrysler and 6-h.p. Seagull motors, trade for good economy car. See to appreciate at 643 Speed Ave., across from Woodwards.

CLASSIC GRENFELL
31' Family Cruiser, Command Bridge, spotless throughout, CB, radio-telephone, depth sounder, sniffer, new appliances, immaculate. 477-1645.

26' TOLLYCRAFT
'74 Flying bridge cruiser 225 OMC inboard-outboard FWC, low hours, full canvas, $28,500. Fulford Harbour, 653-4514.

18'X7' BEAM CABIN CRUISER, fast, safe, 1973 65 h.p. Johnson in new condition, depth finder, tacometer, wiper, horn, sink, head, sleeps 2 and trailer $3000 or nearest offer. 382-5082 after 5 p.m.

24' EXPRESS CRUISER, DOUble plank semi-displacement hull, 210 h.p., inboard-outboard, fresh water cooled, stand-up head, full galley, excellent condition. $10,500. 479-2477.

1975 20' DOUBLE EAGLE, 215 Waukesha F.W.C. — Volvo leg, dinette, galley, head, sounder and many extras. Excellent condition, $10,200. Phone 479-8764.

FACTORY BUILT 8' DINGHY, $100. 14' boat trailer, adjustable $50. 3 horse outboard $20. 382-3846, after 6 7:30.

13' FIBREFORM, 125 MERCURY outboard, Roadrunner trailer, camper top, top condition, $3,900. 656-[illegible]05.

6 METER HARDTOP REINELL with galley pack, sleeps five, 6-cylinder Volvo inboard-outboard, asking $6500. 656-5086.

15' STARCRAFT FIBERGLASS, 50 hp Mercury, transistorized ignition, tilt tarrier, first class condition, $1750 phone 656-1675.

25' BAYLINER SARAGOTA fully equipped, excellent condition. Will consider car, boat or property in trade. 477-4076.

15' LAPSTRAKE — FIBREGLASS boat, (converted inboard), 18 h.p. Evinrude, (just serviced), $750. 477-7498.

'76 FIBREGLASS RUNABOUT, with '74 70-horsepower and '75 trailer, ski gear. $2400 firm. 478-0058.

WANTED APPROX. 10' ALUMInum boat with oars. After 5 p.m.

30' VENTURE OF NEWPORT Sailboat, sleeps 5, has head and trailer. $7,000. 652-3796.

FOR SALE OR TRADE LIVINGston double hull boat. 386-3686, between 4-6 p.m. weekdays.

30' FRAMED POWER BOAT hull. Ready for planking with materials to finish. $3500. 652-3272.

16' FIBERGLASS BOAT WITH canopy top, trailer, 2 motors. 592-0005.

BOAT CUSHIONS
Recovered or custom made. Riga Upholstery. 383-7621.

WANTED: USED PRAWN trap. For sale, 10' punt, $30, 656-5951.

14' WOODEN — FIBREGLASS boat, 25 hp Viking, good shape, trailer, $550. 478-3378.

18 FT. FIBERGLASS, THERMOlyte, 40 h.p. Johnson, 6 h.p. Johnson, new top, tilt trailer. 383-1640.

13½ FT. DREAMBOAT WITH steering and controls, $200. 383-1640.

26 FT. BRANDLMYER, 283 FWC, head, sink, stove. Sacrifice at highest offer to $2,000. 383-1640.

35' KETCH BUILT OF BEST woods, Perkins diesel, $12,000 or closest offer. 743-9207 eves.

WANTED — FIBERGLASS BOAT and motor to $1000. 384-2207 after 5.

ENTERPRIZE SAILBOAT, WITH trailer, custom boat cover. Best offer. 477-6720.

21-FT. CAMPION, FULL GALleon head, 190 OMC. Asking $8,000. All offers considered. 478-4454.

17' CEDAR OPEN BOAT, 9 H.P. Briggs with clutch, $575. 656-5214.

80 BOATS and MARINE

MERCURY MARINE
BELL BOY
FIBERFORM
CANAVENTURE
MERCURY
MERCRUISER
LOWRANCE Elec.
THORNES
CALKINS — ROADRUNNER
C.B.'s and V.H.F.'s
A Boat for Every Budget at
MERCURY MARINE
800 Cloverdale
385-1457

BOATLAND
Div. of Duncan Boatland
FISHERMAN'S SPECIALS
14' MIRROCRAFT Deep Fisherman
—level flotation
—1977 20 hp Mercury (5 gal. gas tank)
—1977 600 lb. Road Runner ONLY $2095
SERVICE CENTRE
for Mercury and Mercruiser
In Victoria
Call DOUG at 474-1267
1074 Goldstream Ave.
In Duncan
Call ED at 746-4158
Island Highway

VICTORIA'S WATER SKI HEADQUARTERS
CONNELLEY, E.P., TAPERFLEX
Skis Now In Stock at
BOSUN'S LOCKER LTD
380 Johnson St. 386-1308

Goldstream Marine
HOURSTON Glascraft
CAMPION LUND
EVINRUDE Outboards
ROADRUNNER Trailers
2994 Jacklin Rd. 478-8391

DON'T
Buy a 9.5 or 9.9 h.p. outboard until you check our great selection o 9.5 and 9.9 h.o. Evinrudes and Johnsons — long and short shaft, from $395 and up — fully guaranteed. Hurry—they're going fast.
OAK BAY MARINE SALES
1327 Beach Dr. 598-3393

STERNDRIVE SERVICE
Mercruiser, Volvo-Penta, OMC, plus Evinrude, Mercury, Johnson outboard service. Victoria's most complete marine service centre.
OPEN 7 DAYS AT THE MARINA
OAK BAY MARINE
SALES and SERVICE
1327 Beach Dr. 598-3393

BLUE HERON
BOAT SALES
EXECUTIVE Yachts
O'DAY Sailboats
MERCRUISER Servicing
MERCURY Outboards
MOBILE HOIST
10775 McDonald Park Sidney
656-5564

BOATERS!
See our large display of appliances, plumbing and electrical supplies.
S. J. PEDEN LTD.
2855 Quesnel St. 386-3464

Sidney Propellor & Marine Power Ltd.
Sales and service on Volvo diesel; Farymann diesel; Esper diesel heater, Michigan propellor. 656-3421.

28' PLACEMENT CRUISER, equipped with new monomatic head, stove and cushions. 100 hours on rebuilt Gray Marine, good beamy boat, $6,900. 479-3701 or 386-9936.

BRAND NEW TANZER 7.5 metre (25 ft.) deluxe. Loaded with options including main and jib sails, 1977 6 h.p. Johnson, Sailaway price, $13,950. Bob White Marine, 656-6421.

1972 26' SABRECRAFT. FULLY equipped will take offers on $15,000. Will take small boat or real estate in trade. Phone 652-3234.

18' CATAMARAN SAILBOAT with trailer. $1,500. Will take automobile or ½ ton on trade. 386-7801. Or view at 17-975 Doumac Ave. in Cordova Bay.

38' MOTOR SAILER
Heavy steel construction with diesel power, shower-tub etc. Owner living aboard. Offers to $30,000 Financing available. 383-9126.

RANGER 23. RIGGED FOR cruising. New Johnson 6, dinghy, moorage at West Port, excellent condition. Doug, 383-3032, evenings 478-0126.

SAILBOAT, 22' SLOOP, 4 SAILS, 4 h.p. Evinrude, anchor, chain and rope, fire extinguisher, flares, etc. Located Comox. $2,500. (112) 339-2825.

BRAND NEW CATALINA 22. Loaded with options including main and jib sails. 1977 6 h.p. Johnson, sailaway price $8,250. Bob Whyte Marine, 656-6421.

'75 EXCELLENT CONDITION spinnaker-rigged Catalina 27 sailboat. View by appointment only, phone 383-3203. $16,500.

'75 FIBREGLASS SAILING dinghy, complete with trailer and outboard, $1100 or will sell separately. 931 Maddison St. 598-8731.

MUST SELL: 18' WOODEN HULL, sport fishing boat, new inboard, offers. 1439 Myrtle, 595-3973.

1975 22' K AND C C-BRIDGE, 188 Merc FWC, Bennett tabs, dinghy, sounder, CB, many extras, immaculate. 388-9665.

14 1975 9.9 H.P. EVINRUDES, 3 1975 20 h.p. Evinrudes as low as $475. Come with 90-day guarantee. 598-3366, 478-1771.

18' GLEN L GLASS OVER PLYwood, cabin, head, downrigger, 20 h.p. Merc., offers to $1000. 478-4006.

25' BRANDLMAYR BOAT, 9' beam, Chrysler crown V drive, new fibreglass cello finish, new decks. 478-1325, $5300.

18 FT. CLINKER BUILT, INboard motor, $1200 or offers on cash, or trade. Phone 598-8407 or 385-[illegible]31.

CAL-25 EQUIPPED FOR RACING and cruising, excellent condition, Duncan office — 746-6232, res. 746-1727.

10 HORSEPOWER CHRYSLER, never in salt water, $275 or best offer. 477-8035.

15' HOURSTON, 40 HP JOHNSON, trailer. Ideal for fishing. 384-8643 after 3 p.m.

22½' BAYLINER SAVE $7000 ACcept smaller boat as trade. 384-9096.

16' CUSTOM MADE SAILBOAT, and trailer. Must be sold. Best offer, 656-4540.

14' GLEN-L, 6'6" BEAM, FIBREglass bottom. $700 or offers. 477-1022.

1975 ALL-FIBREGLASS 26' TROJan Express Cruiser, excellent condition, 114 hours. $21,095. 478-9224.

15' SAILBOAT AND TRAILER, sea fly class, 3 sails, $1,250. 479-7758.

16' FIREBALL SAILBOAT, SAILS, trailer. $850. 592-2598, 658-8678.

80 BOATS and MARINE

NEW
DOUBLE EAGLE
PACKAGE DEALS
14' DEEP V
—Camper top
—35 h.p. Johnson elec.
—1200 Road Runner
—List $4332
PACKAGE $3795

16' DEEP V
—Camper top
—55 h.p. Johnson elec.
—1200 lb. Road Runner
—List $5553
PACKAGE $4895

17' DEEP V
—Camper top
—70 h.p. Johnson elec.
—1550 Road Runner
—List $7080
PACKAGE $6150

17' DEEP V I-O
—Hardtop with raised camper back
—130 Volvo I-O
—2200 lb. Road Runner with brakes
—List $9960
PACKAGE $8950

18'6" DEEP V Hardtop
—Raised camper back
—215 h.p. Waukesha F.W.C.
—List $10,843
PACKAGE $9750

20' DEEP V Hardtop
—Camper back
—55 Volvo F.W.C.
—Galley, head
—Cuddy cabin
—4 berths
—8' 3" beam, 4100 lb. weight
—List $13,643
PACKAGE $12,500

22' DEEP V
Sedan Cruiser
—Camper back
—255 Volvo F.W.C.
—Galley, dinette
—Standup head with vanity
—4 berths
—8'9" beam, 5600 lb. weight
—List $16,942
PACKAGE $15,800

Package prices include: Life jackets, paddles, tie lines and fenders.
Authorized Johnson Dealer
bob whyte marine ltd.
SALES AND SERVICE
Corner Harbour and Resthaven
656-6421 SIDNEY

SEA CAMPER, 24' TRAILERable houseboat, plus trailer, worth $25,000. Magazine article available with all specifications. Moored locally. Apply Pete's Place, 785 Goldstream, 478-6000. 15 minutes from town and 10 from Woolco. Open 7 days and nights. Offers on $17,900.

PRIVATE SALE
16ft. Bayliner (Nutiny) with trailer, 30 h.p. and 9.9 h.p. Evinrudes, very low hours, two down riggers, depth sounder, full canvas top, excellent boat for fishing, cruising or water skiing. Phone days 384-3331 or evenings 658-8054.

CUSTOM BOAT AND CAMPER cushions, any size or shape. If you have an unusually shaped cushion, we can make it to your exact size and shape.
TILLICUM FURNITURE
2612 Sooke Rd., near Jacklin
478-0522

24' REINELL
188, fresh-water cooled, under 300 hours, complete with swim grid, depth sounder, anchor winch, docking lights, etc., offers on $9,400, will consider smaller fibreglass boat as part payment, call 479-7928.

14' DOUBLE EAGLE. FULL camper top 40 h.p. Johnson electric and 6 h.p. auxiliary. All serviced and low hours, 1975 models, immaculate condition. Roadrunner trailer, $3750. Phone evenings 656-1785.

CROWN 28 SAILBOAT, 5 YEARS old, sleeps 6 with full headroom. Completely equipped for cruising and racing, with many extras. 7½ horsepower outboard, propane stove with oven. Price $18,500. Call 595-3080.

26' TANZER, 1976
Fully equipped, electric start outboard, depths sounder, lighted compass, exceptionally well maintained. $17,900. 112-732-7949 weekday evenings.

BUCCANEER 24 TRIMARAN Growther design. Very fast. Well built, excellent condition. Colored sails, 5 h.p. outboard, Apoxy and Dynel over ply., stainless rigging. $6,500. 598-8723, 479-2420.

BAYLINER SKAGIT EXPRESS Cruiser, like new, stand-up head, galley, fast and economical Mercury 165, plus many extras. Equipped for family cruising and fishing. 652-3780 evenings.

1976, 25 H.P. JOHNSON, BOUGHT in 76, excellent condition, $800. 12 ft. plywood fiberglass boat, $100. 12 to 14 ft. heavy duty boat trailer, tilt boom, $75. 656-3205.

15½ ORANGE-WHITE Sangster, 45 h.p. Chrysler, 9 h.p. Evinrude, EZ-Load trailer, under 50 hours. $2,600 or best offer. Canoe $75. 382-7730.

16' GLASTRON GT 150, SKIIboat, 80 HP Merc on EZ-Loader trailer, all in excellent condition $3600 O.B.O. Shawnigan Lake 743-9232.

1975 25½' BAYLINER SARATOGA Offshore, 260 hours, 200 horsepower Volvo, CB radio, sounder, compass, hourmeter, galley, standup head, sportyak. 656-2501.

OLDER MODEL VOLVO-PENTA, stern drive, transam bracket, head and water, manifold, steering and controls, miscellaneous parts. Offers. 743-2129.

17 FOOT INBOARD, FRESH water cooled, velvet drive trans., 4 wheel trailer with hydraulic brakes. Offers on $5000. 652-2272.

WANTED: POWER BOAT, WILL trade real estate. Bob Barker, 598-1921.

4000 LB. TANDEM BOAT TRAILer with brakes, for boats up to 22'. Phone 592-3171.

26' HAIDA CABIN MODEL — IMmaculate, lots of extras. 15 horsepower electric. 658-5889.

14½' SANGSTER, 50 H.P. MERCURY electric, convertible top, Roadrunner trailer. 652-3207, 479-8667.

BEAUTIFUL 28.5 EXPRESS Cruiser, fully equipped, extras. Offers. 477-7812.

CUB CLASS SLOOP 23' 3 SAILS, dinghy, outboard, full cover, sleeps 2. 477-6705.

FLUSH DECK HAIDA, 120, 130, 170, spinnacker, new main, 9.8 Merc O.B., $13,000. 656-4331.

14' BRUNSWICK FIBERGLASS, canvas top, windshield, Cator tilt trailer, 50 Mercury. 477-2580.

1976 13' BOAT, REBUILT 15 Mercury, Roadrunner trailer, excellent lake boat. 477-2580.

14' FIBREGLASS, CANVAS TOP, 40 h.p. Johnson, trailer. Plus extras. $1600. 388-6301.

SAILBOAT, 16 FT., TWO SAILS, motor and trailer. Evenings Monday to Thursday. 642-3074.

29' C.B. GRENFELL, REDUCED to $16,900. Must sell. 592-0067.

80 BOATS and MARINE

gp
"It's The Service That Sets Us Apart"
BAYLINER
HOURSTON
GLASSCRAFT
JOHNSON outboards
VOLVO — OMC
Sterndrives — Trailers
Accessories
All At
GIBSON
Powercraft Centre Ltd.
2520 Gov't St. (Near Bay)
382-8291

Oak Bay Marine
SALES AND SERVICE
DEALER FOR:
DAVIDSON SAIL BOATS
DAVIDSON DIESEL CHUGGERS
GREW — BOATS
SANGSTER — BOATS
CAMPION — BOATS
ZODIAC INFLATABLES
EVINRUDE OUTBOARDS
OPEN 7 DAYS
1327 BEACH 598-3393

16' DOUBLE EAGLE
—Full camper top
—Elec. wiper
—1600 lb. EZ Loader
—50 h.p. Merc elec.
Package Price $4995

SPECIAL
HONDA 7½ H.P.
4 cycle outboard
$699

MULLINS MARINE
SALES LTD.
382-1928 382-4515
925 YATES

VAN ISLE MARINA
BROKERAGE
LAUNCH RAMP
FUEL DOCK
Vacuum pump oil changers. Complete line of filters and accessories for all vessels. Open 7 days a week, 8-5 p.m.
VAN ISLE MARINE CO. LTD.
Tsehum Harbor Box 2130
656-1138 Sidney, B.C.

RAWSON 30
Volvo diesel, 3 sails, double lifelines, davits, stereo, oven-stove, etc. Excellent value at $22,900.
WESTPORT YACHT SALES
656-5832

26' CHRISRAFT CAVALIER
(1969), V-8 CHEV. power—$10,900
W. C. BOAT BROKERS
2270 Harbor Rd. Sidney 656-5591

CANOE COVE YACHT SALES
Canoe Cove Marina
Sidney, B.C.
656-3915 656-5711

14 FT. K AND C FIBREGLASS, full canvas, 33 h.p. Johnson, rebuilt, 1976 new controls, 2 tanks, jackets, can be seen, at MacDonald Park Chevron, Sidney. Price $1295.

BRAND NEW TANZER 22, DEluxe model, loaded with options including main and jib sails, 1977 6 h.p. Johnson, Sailaway price $10,900. Bob White Marine, 656-6421.

BRAND NEW TANZER 26 DEluxe, loaded with options, main and jib sails, 1977 9.9 h.p. Johnson elec., Sailaway price, $17,700. Bob Whyte Marine, 656-6421.

20' K & C HARDTOP, FULL standup canvass, Volvo I-O includes 2 downriggers and all gear plus 1-year paid moorage. $6,500, O.B.O. Call 656-5860 evenings 9-10.

HARDLY USED 14'4" HURSTON Glasscraft, 50 horsepower Merc, Sears trailer, 2 tanks, sleeper seats, full canopy. Offers. 382-9562, 383-1924.

21' REINELL CRUISER
165 OMC, I-O. Ready to go! $7295. Contact BOB ALLISON at REG MIDGLEY MOTORS, 385-8756. DL00247A

25 FT. BAYLINER SARATOGA hardtop, twin, FWC Volvo, I.O., full camper back, trim tabs, swim grid, stand-up head, sleeps 5. 388-7371, 658-5342.

15½ FT. SANGSTER, E-ZZ LOAD trailer, full canvas, sleeper seats, 45 h.p. Chrysler, $2800 with near new 9.8 Merc outboard, $3200: 385-2570.

FIBERGLASS 26 FT. TRIHULL houseboat, 155 O.M.C., F.W.C., A-1 condition, 6 per cent financing, $16,400. 656-5448.

1974 PACESHIP, PY23, LIKE new, completely equipped, for racing or cruising, 4 sails with spinnaker 7.5 Merc, 477-9994.

23' SAILBOAT WITH TRAILER, sleeps 5, stove, head, completely equipped. Mint condition. 479-6179 690 Polyanthus Cres.

ALL BAY MARINA
2238 Harbour Rd.
Sidney, B.C. 656-5167
Open 6 Days — Closed Mondays

1975 BAYFIELD 25 FT. SAILING sloop, inboard engine, excellent cruising boat, many extras. 388-7774.

24' SLOOP. CLASSIC DESIGN fully equipped for cruising and racing, excellent condition. 479-3934.

29' GURNEY
Sloop, 20 h.p. Merc, dinghy, fully equipped, excellent condition. $10,500. Offers. 642-4592.

ALCORT MINI FISH 2, SAILboat, 11'9", 1-year-old, used only as demonstrator, $750. Call 384-0366.

26' THUNDERBIRD SLOOP, fibreglass over wood, equipped for racing and cruising. $7,300. 479-7554.

NEW 15½ FIBERGLASS RUNabout double hull, EZ load trailer, 55 h.p. Chrysler, $3,000 or offers. Call John 385-1619.

SALMON FISHING
Expert guide — boat, rods, bait, reasonable. 477-0912.

COLUMBIA 26 SLOOP
1974, sounder, dodger, fully cruise equipped, private. $13,900. 478-5025.

1975 22' SEA RAY, OVER nighter, immaculate with many extras. Offers on $13,500. 479-8739.

12' FIBERGLASS BOAT TRAILer, 18 hp., hand controls, etc. $500. 595-4759.

16 FT. CABIN BOAT, FIBREglass over ply, ready to go, $500, 385-0657.

14½ PLYWOOD BOAT AND trailer, lights and outfittings. 477-8392.

22' CABIN BOAT, 6 CYLINDER F.W.C. inboard, head, new paint. Needs some work. 652-1774.

17' FRONTIERSMAN CANOE brand new, $250. 385-4821 or 382-7506.

36' TRIMARAN, QUALITY CONstruction and material, liveaboard. $30,000. 642-3130.

WANTED TO BUY, USED AND damaged boats. 383-1640.

13' LAPSTREAK AND 20 MERC. $795. 478-6832.

BOAT LETTERING A SPECIAlity. Phone Ken Warner, 652-2007.

BAYSHORE FOR
Marine Insurance 382-7203

CATALINA 22, 3 SAILS, EXTRAS, moorage, top condition, 382-4658.

80 BOATS and MARINE

Oak Bay
BOAT BROKERAGE

29' CUSTOM BUILT displacement family cruiser, interceptor F.W.C., sounder, C.B. and A.M. phones, many extras. Well maintained, on display $13,900

38' LIVEABOARD CLASSIC. Bridge deck design, completely restored and ready for extended cruising. Ideal liveaboard, Chrysler Royal Power. $21,900

35' DIESEL Displacement, oil heat, fiberglass decks, large salon, sleeps 6 comfortably, excellent crusing value, diesel power. $29,900

24' SEA RAY hardtop, 255 h.p. Merc, reconditioned, ideal sport fisher, well equipped. $13,900

SAIL
IRWIN 10-4 diesel, f.g. $25,900
26 T-BIRD glass over $ 7,295
CROWN 23 $10,500
NORTHWEST 21 as new $ 8,995
24' BUCCANEER, loaded $11,500
26' REINELL, inboard ovr. $ 9,495
31' CHAPPELLE ketch $12,500
31' SLOOP, needs work Best Offer
23' STAR $ 1,895
18' DAVIDSON, new, f.g. $ 5,295

ON DISPLAY AT THE MARINA
598-3393 598-1921
MANY MANY MORE LISTINGS

PELAGIC
PACIFIC INDUSTRIES (1974) LTD.
A COMPLETE STOCK OF FIBERGLASS AND EPOXY MATERIALS
Z SPAR MARINE PAINTS
428 E. Burnside
VICTORIA
386-1811 386-7814

HORWOOD MARINE
GLAS PLY
K & C
Catalina Sailboats
22, 27, 30
823 PANDORA 385-1451

OLDER 36' FAMILY CRUISER, 1½" yellow cedar on oak ribs, 200-h.p. Chrysler Imp. gas with most spare parts, 5 gallt.-hr. at 10 K. 220 gal. fuel, 90-gal. F-W, 6 berths. Lge galley with full-sized stove. Stand-up head with vanity. New dinghy. Danforth anchor. CB and AM. Not fancy but very comfy. 723-6309 after 5 p.m. 5007 Pleasant Rd., Port Alberni. $14,900 or best offer.

COLUMBIA 22 SLOOP
Nicely equipped, perfect starter boat. $6950

SURFER 24
Custom sedan, 225 OMC, 1 year old. $14,500

Call DICK CHUDLEY at National Boat Sales, White Birch Rd., Sidney, 656-3966. Eves. 656-5731.

Chrysler Outboards
British Seagull
SALES — PARTS — REPAIRS
KEN PRASING EQUIPMENT
478-9313 934 Goldstream Ave.

RADIOS
VHF — SSB — C.B.
MARINE ANTENNAS
SOUNDERS
Sales — Service — Installation
Bell & Shamitt Electronics Ltd.
1 West Burnside Rd.
386-9414

PRIVATE SALE
CJVI Marine Patrol Cruiser; 1975 —28' fibreform cabin cruiser, 400 hours on economical twin 165's; sleeps 6; complete galley; standup head; private shower; full radio gear included; Plus many extras. Call Ron Andrews, 384-4680 evenings.

SLOW COMFORTABLE TRAILerable 28' houseboat, 85 h.p. O-B, all exterior fiberglassed sink, toilet, stove, oven, shower and many extras. Sleeps 6. See at Ivy Green Marina, Ladysmith. Blue-white, $5,000 or best offer. Will consider camper-minihome trade. 723-2071 after 6.

REDUCED FOR QUICK SALE
25 ft. 1975 Bayliner Saratoga, H.T. 225 Volvo. 220 hours, immaculate, $12,500 phone 477-5139.

1974 EVINRUDE OUTBOARD 9.9 horsepower, good condition, 1 gale, buccaneer 35 horsepower, requires good tune-up, 1 set of motor controls for 16' boat, will fit both motors, the lot for $600, phone 478-4835 after 6 p.m.

CATALINA 27, MAIN, 120 GENNY, roller furling jib, new 15-h.p. longshaft, electric start, with remote controls, depth sounder, 8 ft. dinghy, more extras, moorable 'til March '78, $16,000. 595-2525.

CASSIAR III, $2500, 30' RETIRED fish boat, 6 cylinder Chrysler. Owner on board at Fisherman's Wharf in James Bay. Message, phone until Sunday 6-8 p.m. 382-1183.

VOLVO-PENTA
OUTBOARDS
Sales, parts and service
Mariner Marine Power Ltd.
21 Cadillac 363-6582

IT CAUGHT THE 45-POUNDER
5½-foot, canaventure, full camper, canvas, 40 Merc., electric, 1,200-pound roadrunner trailer, low hours, 1 year old, was $4,000 selling for $3,000 firm. 477-7716.

MUST SELL, CAL 20, 5 YEARS old, excellent condition, 3 sails, Johnson 6, Marine head, safety lines, lights, mast head wind indicator and more. Asking $5,800. 652-1684.

27' GLEN-L THUNDERBOLT, 11' beam, 325 h.p., inboard, surveyed replacement value, $11,000. Asking $6,000 or trade. 1327 Justine Pl. 478-0886.

IN A CLASS BY ITSELF — 23' Unlflite Cuddy, 225 FWC Chrysler inboard, trim tabs, new canvas new 9.9 kicker, new sounder, new radio, etc. $12,000. 478-8992.

27' UNIFLYTE EXPRESS, TWIN Chrysler f.w.c., V drives, radio tel., fisherman's dream. Reduced to $19,900. Victoria Boat Mart, 453 Head St., 383-3324.

34' NAUTALINE HOUSEBOAT twin luxury, like new, tremendous equipment, nearly half replacement value, $34,000. Trade considered. 598-7992.

18'X6'2" CLINKER CABIN FISHing Boat, 9 h.p. Briggs and clutch, automatic bilge pump, $1500 firm. 656-7149.

12' CATAMARAN FIBREGLASS on wood construction. Dacron sail, safe family boat. Asking $350. 385-3939 after 5.

'76 18-FT. BELLBOY, 140 MERcruiser, 3000 lb. Calkins trailer electric winch, many extras. $7,100. 388-6364.

CANOE FOR SALE. FIBREglass, best offer. 384-4486.

26' FG CRUISING SLOOP ON trailer, $9,000. 478-2769.

22' WOODEN SLOOP AT CANOE Cove asking $2000. 657-9785.

11' MAYFLOWER SAILBOAT, lightweight and fun. $750. 477-4076.

OAK BAY BOAT BROKERAGE
1327 Beach Drive 598-1921

21½' BRANDLMAYR 100 H.P. Johnson, $1900. 388-4592.

80 BOATS and MARINE

ON DISPLAY
21' REINELL, separate head $8900
21' REINELL, like new $10,900
22' LARSON excellent hull $ 9,900
22' BAYLINER, bridge $13,900
22' CRUISER, diesel $ 3,900
24' CYPRESS, f.g., bridge $16,900
24' REINELL Express $10,000
25' BAYLINER, very clean $11,500
25' SANGSTER bridge $16,900
26' EXPRESS, good value $ 9,900
27' BAYLINER, bridge $16,500
27' SEDAN semi-dispic. $14,500
26' HOURSTON, Bridge $18,500
27' SEDAN semi-dispic. $14,500
28' TOLLYCRAFT twins $31,500
30' CHRIS CRAFT, new. $31,900
32' TOLLYCRAFT, bridge $37,900
34' HOUSEBOAT, alum. $34,900
40' CRUISE-A-HOME $30,000
40' HOUSEBOAT, alum. $34,900
50' CUSTOM tri-cabin $159,000
SAIL
21' BUCCANEER, new $6,500
23' CHALLENGER, roomy $ 9,950
26' REINELL, inboard $ 9,900
30' RAWSON, diesel $22,900
35' KETCH, diesel $39,900
40' KETCH, Garden diesel $59,900

WESTPORT YACHT SALES
WESTPORT MARINA
Div. of Thunderbird Marine Corp.
656-5832 Sidney

CENTRAL BOAT LISTING SERVICE
Over 150 boats for sale.
If you want to buy a boat!
If you want to sell a boat!
Let
THE BOAT FINDERS
Help You
Central dispatch for the West Coast. We put buyer and seller together.
Make Your Own Deal
24-hr. Service
383-1640

VICTORIA LAWNMOWER & MARINE
834 Johnson 2354 Beacon
386-8338 656-4012
Victoria Sidney

9' CLINKER ROWING DINGHY, 9' fibreglass dinghy. 477-6501.

8' SABOT, READY TO SAIL, $150, or best offer, phone 477-7087.

83 AIRCRAFT

ONE-HALF SHARE 1946 ERcoupe. For further information, phone 479-8641.

STINSON VOYAGER 108—1. FOR details phone 478-5849.

92 SPORTING GOODS

Robinson's

CHECK AND COMPARE
RIFLES
Marlin 44 mag, $169; Rem. 308, Mohawk $217; Win Cheyenne Cent. .22 cal, $319; Parker Hale 30-06, $195; Mauser Deluxe 8mm, $119. Custom 303 4X Scope, $149; Win 1886-.33 cal $300.
Only the Best Shotguns
Brow. 12G dble, $360; Rem. 12G pump, $145; Fox 12G dble, $200; Rossi Coach gun 12G, 3" dble, $195; Iver Johnson 12G dble, $70.
Selection and Savings
Handguns
Dan Wesson, 4 barrels, .357 cal, $539; Brow F.N. 25 auto, $40; Colt 45 Gov Mk IV, $350; S & W mod. 57-41 mag, $289; 9mm Luger, $199.
Camping Fishing Hunting
WE HAVE IT ALL
Free 1 Yr. Layaway Plan
1307 BROAD ST. 385-3429

INTERNATIONAL KNIVES
SIGHT IN!
SURPLUS AMMUNITION — A REAL SAVING ON 9 mm — 45 auto. — 30-06 — 38 special 30 mi. — 303 — .223 — 8 mm.
SPECIAL
SMITH & WESSON
KNIFE KITS — $45.95
Police belt and holster with accessories — black basketweave only $89.95 complete.
ALWAYS!
A good selection of new and used rifles, shotguns, handguns, accessories.
NEW IN!
Colt Python .357 mag 4", $ & W model 29, 44 magnum - 6½", Browning 9mm Hi power
SEE YOU!
at the Jaycee Fair (in the arena)
574 Yates St. 383-2242
(across from the Post Office)

DIVERS
BIGGEST SALE OF YEAR
U.S. diver's Alum. 'J' tank, regulator and pack. Lifetime warranty $229
70 'J' Alum tank $139
80 'J' Alum tank $149
We are the oldest dive shop in Western Canada, there must be a reason.
FRANK WHITE'S
SCUBA SHOP
832 Fisgard

BEN HILL'S
SPORT SHOP
THE SALMON ARE HERE AND WE'RE READY!
STRIP TEASERS AT $1.19
New quality reels at introductory prices frozen bait, licences, and all supplies
1815 Douglas Downtown 385-5921

PLAYMOR
Billiard Tables, Shuffleboards
Supplies, Cues
Pool Tables
Recovered and Repaired
384-3332 517 Kelvin Rd.

GORDON'S SPORTING GOODS
NOW IN STOCK!
Sako standard — .308.
Reg. $330 Cash price $285
Sako deluxe — .243, .270, .308
Reg. $509 Cash price $439
1030 Hillside 382-5815
(Just Past Quadra)

RIMPAC DIVERS Ltd.
9818 Fifth St., Sidney, or phone 656-6313.
Next Scuba Diving course starts May 16 — Enroll now and learn from "The Professionals." International Certificate given.

6.5X55 RIFLE SHELLS AND dves, $55. 5 band solid state communications receiver, $110. Winchester 12 guage semi-automatic shotgun, $125. 44 magnum with holsters, $175. Redding powder scale, $10. 478-6680.

COMPLETE SCUBA OUTFIT, used twice. $335. (New $535). 477-6660.

BROWNING 78, 30-06, FANCY wood, rings, QD swivells, $275. 385-2997.

DIVERS DRY SUIT, EXCELLENT condition. Best offer. 386-0866.

GOLF CAR, RUNS FINE, $650 OR best offer, 642-5778.

CAMPING EQUIPMENT AS NEW, ½ price. 479-9240.

93 CAMERAS, SUPPLIES and PHOTO FINISHING

FOR SALE: HASSELBLAD 500C, complete with one back and Planar 80 mm, $650. Also Sonnar 150 mm, $650, very good condition. Phone 656-3687.

QUICK SALE
Vivitar Series One, 70-210 Zoom Macro Focus. $275. As new. 477-3725.

93 CAMERAS, SUPPLIES and PHOTO FINISHING

24-HOUR
SLIDE PROCESSING
EKTACHROME FUJICHROME
DUPLICATES
city photo
1227 Gov't.
385-5633

PRINTS FROM SLIDES
SPECIAL 39c EA.
FOR 2 WEEKS ONLY.
Bill's Photo Supply
1675 Douglas 383-7443
New Hours 9-5:30
Thurs. and Fri. 9-9

VERY FINE PAILLARD-BOLEX, excellent condition; Bolex 8mm H8 model H movie camera with 50M Berthiot Pan-Cinon, 1:2.8 Zoom 20 to 60, with viewfinder. Schneider Tele-Xenar 1:3.8 75mm long focus. Schneider Xenon 1:1.5 - 25mm. Schneider 1:1.9 16mm wide angle. Pistol grip leather carrying case. Wooden tripod. 384-0504 between 8:30-5:00 p.m. weekdays, $750.

CANON EF 50MM, F1.4 LENS, case, filters, mint condition. $395. 592-1801.

96 RANGES, STOVES and FURNACES

(WOOD) OIL STOVE SPACE heater, water tank, stand. 60 gallon fuel tank, stand, good condition. 386-1005.

30" ELECTRIC RANGE, COPpertone, continuous clean, $250. Good shape. 479-7606.

99 GROCERIES, MEAT and PRODUCE

WHERE THE WORLD IS COMING TO
DAN'S DELI
2075 Cadboro Bay Road
598-4021
Fine meats and imported cheese.

"MEAT" AT McCOLLS
Grade A sides of beef $1.05 lb. Black Puddings, Sliced Sausage, White Puddings, Haggis.
PARLIAMENT MEWS
Ste. 5-230 Menzies St. 382-1611

STRAWBERRIES READY picked, raspberries and redcurrants, too; orders accepted. 386-0934.

TAKING ORDERS NOW, STRAWberries and raspberries. Pick own or we pick. No children. 652-1534.

SIDES OF BEEF FOR SALE. 69C per pound. Phone 652-2019 after 8 p.m.

RED RHUBARB FOR YOUR freezer, 25c lb. 652-3228.

TOMATOES FOR SALE. 40 cents per lb. 6432 Pat Bay Hwy.

RED RHUBARB, 20C PER LB. 479-4912.

100 MISCELLANEOUS FOR SALE

Mais 385-2435

GOOD USED

Apt. size fridge $88.00
Furney frost-free upright freezer, excellent condition $195.00
Inglis automatic washer $128.00
30" Viking deluxe range $138.00
Wringer washer $ 88.00
Reconditioned portable color TVs from $248.00

1821 COOK

NEW AND USED GROCERY AND RESTAURANT EQUIPMENT, BACK BARS, METAL CASES, CHAR BROILERS, WALK-INS, 8' FREEZERS, SOFT ICE CREAM MACHINES, MILK SHAKE MACHINES, STAINLESS STEEL VARIOUS SIZES, DISHWASHERS, AND RANGES. 386-2811 386-2810, 24 HOURS.

SET OF BLUE TWEED CHESterfield and chair, $250; 1 round and 2 end tables teakwood, grey all wool rug, $75. Red rockwood maple single bed and 3 drawer chest-mirror, $250; set of Star drums, $500. Girl's bicycle, $45. 592-4632.

GARAGE SALE: 1164 GREENwood Ave. 382-5965. Suncream mower, Beaver wood lathe, room dividers, bronze 22 gallon hot water tank, wing set, 12" tires, kitkchen table—6 chairs, sink taps, folding cot, bifold door panels and much more.

POLYWEAVE TARPS — Handy for Boating, Camping or just the Backyard — from 6'x6' to 24'x40'; from "THE PLASTIC SHOP" Industrial Plastics Ltd., 2105 Douglas St., 386-1477 or 460 Wallace St., Nanaimo. 753-0114.

STERLING SILVER MATCHING 8-piece dinner set. Knives, forks, spoons, carving set, $500. Maple furniture, table, four chairs, hutch set, $1200. Dresdan 8-piece china dinner set, $500. Rollaway cot, new, $100. Phone 385-1287.

GIANT BASEMENT SALE Furniture, clothes, toys, fishing equipement, books, antique sewing machine, stereo, miscellaneous. Tuesday to Thursday, 6950 Wallace Dr.

GARAGE SALE: DISHWASHER, range, counter-top range plus hood, built-in oven, counter in stainless steel double sink, new toilet tank, bathtub, electric lawn edger and much more. 5061 Santa Clara Avenue.

TEAK 9-DRAWER DRESSER, matching full-length mirror. Sliding tub doors. Custom-made sheer avocado shirred drapes to cover 26' and assorted curtains. 3860 Blenkinsop Rd. 386-9615.

TABLE SAW 8", MADE BY SUTton. Table, 18x24. Handle 2" stock at 0, 45 degrees 1316, ¾ h.p. motor. Also Stanley mitre box. 478-2032.

NEST OF TV TRAYS, ELECTRIC monomatice trailer toilet, electric frying pan, folding sewing table, new oars, boat totem, 20" electric fan. 479-1218.

BARBER CHAIR, ELECTRIC panels, table and two chairs. Chev automatic trans. and radiator, hostess rocker. 388-7779.

GRADUATION OUTFIT, WORN once. Dark blue all wool blazer (size 38) and blue plaid Fortrel slacks (waist 31), $75. 479-3905.

GUIDE UNIFORM, CUB UNIform, men's bike, women's bike, vacuum cleaner, electric zig-zag sewing machine. Phone 477-0261.

60" WOODEN DESK, 3M209 PHOtocopier, Schildmeier wheel balanced, Lemco brake shop for sale. 382-6184.

INGLIS WASHER, CLUTCH ADjustment needed; 21" G.E. range; Violin. 592-4100.

ONE ELECTRIC ROTORY mower, $70. One gas reel mower, $60. 658-1052.

DRAPES, GOLDEN AND BROWN, one pair — 150x94. Two pair 100x94, $100. 479-6652.

200 ALUMINUM SCREENS, 50C each, also various sizes of aluminum windows. 479-7256.

COLONIAL— HIDE-A-BED, $180. 16 c.f. Coppertone fridge, $225. Sony tape recorder, 382-2042.

3-YEAR-OLD KIRBY VACUUM, reasonably priced. 598-8698 after 5 p.m.

QUALITY GOLD RUG, LIKE new, 9x12. 2 square yards. 652-1846.

1 PIECE 8X8 ALUMINUM garage door, with hardware. 479-1174.

HOOVER CONSTELLATION VACuum cleaner with all accessories, $20. Phone 652-5545.

SET OF FAMOUS ARTIST courses, paintings, drawings, cartooning. Offers. 598-3464.

MISCELLANEOUS FOR SALE — desk, bicycle, bookshelves, odd pieces of lumber. 479-8870.

INGLIS WASHER AND DRYER, washer as is, dryer in good condition. Both for $75. 598-6682.

TWO 2-DOOR COMBINATION fridge and freezer, 13.5 cu. ft. 386-1758.

CARPENTERS-MECHANICS tools, vise, camping gear. Brand new tote-um pole. 382-0064.

FURNITURE; DRUMS; TREADle sewing machine, etc. 526 Toronto St. 385-5555.

OUTDOOR INCINERATOR BARrels, ready to use. Free delivery. $5.95. 383-1228.

GOLDSTREAM TRADING, 723 Goldstream — furniture and appliances, odds and ends. 478-4322.

SPECIAL PRICE GRASS OUTdoor carpet $4.95-$5.95 square yard. 385-4286.

RUSTIC ROUGH CEDAR KITCHen cabinets, stainless steel sink and tops. Offers. 479-9557.

GARAGE SALE, MISCELLAneous, Happy Valley area, 974 Weaver Place.

AT COST, BRAND NEW SWIFT Binoculars brought in from England duty free, $75. 385-7391.

BRICKS
Used red bricks, clean, 24c each. 388-9079.

CAST IRON ENGLISH STYLE fireplace in good condition. 592-2693.

WOOD FRAME WINDOWS FOR sale. 479-6761.

DEHUMIDIFIER, USED 1 YEAR, $150. 652-2163.

20 CU. FT. FREEEZR, $250. Reel lawn mower, $35. 595-7980.

UPRIGHT FREEZER, 14.5 CU. ft., $265. 479-2306.

OIL STOVE WITH COILS, ALSO oil drum and stand. 382-6032.

9X9 TENT, $30; 16' FIBERGLASS canoe with paddles, $150. 598-4730.

WEDDING RING SET, 13 DIAmonds, $200. 386-9296 before 3 p.m.

USED TUB, SINK, AND TOILET. Telephone 479-4341.

100 MISCELLANEOUS FOR SALE

BARGAIN ANNEX

USED

Top quality 54-inch walnut panel bed complete with Simmons box spring and mattress $109.95
Walnut finish bedroom suite, consisting of double dresser and mirror, 4-dr. chest and 54-inch panel bed $148.95
New 36-inch Hollywood ensemble, complete with good quality mattress, box base, padded headboard, legs and brackets $109.00
Beige sofa only, like new $99.95
Hi back, brown tweed, 4 seater sofa and chair $169.95
Lovely gold and turq. brocade sofa and chair $224.00
3-pce. floral sectional $79.00
Brown vinyl recliner $59.95
New plaid, double size sleep or lounge $239.00
Gold love seat $149.00
Brown and orange swivel dinette chairs, ea. $21.95
Colonial style floor lamps, new, ea. $42.88

Trade-Ins Accepted
Come and Browse Around
Used articles Purchased
FREE DELIVERY
A DIVISION OF STANDARD FURNITURE

753 VIEW ST. 382-5111

Norwood
Home Furnishings Sales
DOWNSTAIRS DISCOUNT STORE
SELECTION — QUALITY FURNITURE — APPLIANCES
"More For Your Money"
704 View 383-2912
SALE HOURS
9 a.m. to 5:30 p.m. DAILY
FRIDAY TILL 9 P.M.

WASHER AND DRYERS.
Rebuilt. Specializing in Inglis and Kenmore. All guaranteed 1 yr. parts and labour plus 4 additional years on sealed-gear case (washers). Free delivery and installation in Greater Victoria area. Ralph's Appliance Repairs, 237 Old Island Hwy. (in rear). 479-7824. 7 days 8 to 8.

ONE-YEAR-OLD HIDE-A-BED, $150; sofa and chair, $50; arm chairs, $5, $12, $20; a pair of bar stools, $14; end tables, $3, $8, $11; nest tables, $25; floor lamps, $17, $12; pole lamp, $20; pair of table lamps, $15; dresser, $35; bookshelves, $8; carpet sweeper, $8. 382-4046 or 385-4077 after 1 p.m.

COAST PRICES
On new furniture — chesterfield suites, dinettes, new beds, oil paintings, etc.
478-8303

B.C. ALUMINUM
Window screens $8 and up
Door parts — screen repairs
5" Gutter — Eavestroughing
ANGLES—TUBING—SHEETING
Patio roof — Roll up awnings
3930 Douglas (Cor. Ralph)

RARE COLLECTIBLES, WEDGEwood Mounty centennial vase, limited 100, $2500. Wedgewood Royal Boulton Basalt busts of Queen Elizabeth, husband, $1500 each pair. 652-1537.

EXCELLENT CONDITION Hoover spin washer, $175; floor polisher, $15; also new (2) wide G60x15" tires, (2) Ford ½-ton rims, 15x8, for $120. Phone 479-7445.

FRIDGE $50, WRINGER WASHer $25, electric floor polisher $15, black and white TV console $20, lavatory basin and taps $10. 382-1519.

DOUBLE-SIZED BED, COMplete, headboard and mattress, chrome kitchen set, cordless grass shears, Black and Decker edger. Pocketbooks. 477-8292.

GARAGE SALE. 10 A.M.-3 P.M. 4156 Tremblay, off Ash Rd.: Fluorescent lights, baseboard heater, table saw, garden tools, lawnmower and much more.

CRAFTSMAN 10" RADIAL ARM saw and stand $395. 10 speed bike $50. Magnatone amplifier 130 watts, 2 15" speakers $200. 479-9990.

24" chain saw, original chain, excellent condition, portable paint sprayer, compressor electric motor, hose and gun, used 5 hours. 479-3314.

VICTORIAN DAY DRESSES AND large hats available at Repeat Performance, 1555 Oak Bay Ave., 11-5 p.m. (Closed Monday.)

CARPET, BRINTON SAR-U-Khan, 12'x9' Rich colours. Mint condition. Some other items. 598-6050.

ANTIQUE BEDROOM SUITE $300, TV $45, antique wash stand $65, old crock bottles. After 12, 384-3440.

ELECTRIC FRIDGE, ELECTRIC stove, both good condition. Can be seen at 219 West Burnside, 5-7 p.m. only.

MOBILE FORK LIFT, BATTERY and hydraulic push around model, 1000 lb. capacity. 656-1811 or 656-4276.

REFRIGERATORS
New, 10 c.f. admirals gold. Builder's excess stock, wholesale $290. 592-6770.

J. K. PIPES
Business Systems
Office Supplies
1121 Fort 386-7728

WATERBEDS

478-7345 DAY OR NIGHT

FOR SALE, ARTLEY 7-0 FLUTE, solid silver, closed hole, used 1 year, phone 477-2912.

130 YARDS YELLOW-BEIGE EMbossed shag, ½ price; 149 yards cushionfloor, $2.50 yard. 385-4286.

HARDWOOD TEAK FROM $2.95 fbm. Open Saturdays. Norsecraft, 2825 Bridge, 383-4233.

TRUCK CANOPY, WETSUIT, two 15" snow tires and chains, assorted ropes. 656-5367.

SLATE POOL TABLES FROM $575 and shuffle boards L. G. K. Enterprises, 478-8559.

8-place setting, plus extra pieces of Shelley fine bone china, rosebud pattern. 656-6226.

CHILDREN'S SAND BOXES, 4'x4'x8" with sand, $15, delivered. 383-0974.

ITALIAN CERAMIC TILE, direct import, genuine saving. 386-2812 day or night.

10" BLACK AND WHITE TV, $40; hide-a-bed, $200; weed eater, $50; bed stand, $20. 479-8333.

UPHOLSTERED WATERBED, queen size, $300 or offers. 595-4843 or 478-9868.

NEED A HIDE-A-BED FOR $50? Call 386-9581.

RANCH MINK JACKET-CAPE size 12-14. 598-1495.

2 ROOM TENT FOR SALE, phone 385-5147.

SMALL REFRIGERATOR, $40. 383-6289.

100 MISCELLANEOUS FOR SALE

SPLISH SPLASH!

Are You Taking A Bath?

Tub and Shower Unit c-w integral stops roughed in and finished, trim reg. $40.95 Sale $19.99

Kitchen Deck Faucets Reg. $27.95 Sale $16.99

Bathroom 4 Inch Centre Sets Reg. $23.95 Sale $16.99

RAWLINGS

tub'n taps

PLUMBING, HEATING, AND ELECTRICAL SUPPLIES
For the Do-It-Yourselfer
OPEN SATURDAYS 9-5
625 Hillside Ave.
388-7311
VISIT OUR SHOWROOM

CHESTERFIELD 30% OFF
New 2 pc chesterfield suites $439.00 to $459.00, 4 pc chesterfield $649.00, Hide-bed $299. Drop arm love seats $99.00 to $149.00, Wooden rocking chairs $29.95 to $149.00. Round rock maple table and 6 chairs $559, Maple corner china cabinet $314, Maple buffet and hutch $448, Maple tea wagon $229. Duncan Phyfe drop leaf tables $149 to $239. Set of 4 dining chairs $99.00 to $219, 5 pc kitchen sets $59.00 to $129. 7 pc sets $95.00 to $159, Complete bedroom suites $219 to $659.95. Chest of drawers $39.95 to $149.00. Dressers $49.95 to $149. Nite tables $19.00 to $39.95. Cedar Chest $99.00. Single beds $39.95 to $139.00. Dimplex heater, $49.00. Hoover washer spin-dry $99. Use your Chargex or Master Charge.

PANDORA FURNITURE LTD.
New and Used Furniture
1050 Pandora Ave., 383-6319

KILSHAWS

1115 Fort St.
AUCTIONS
Friday at 7:00
Appraisals
for
Insurance and Sale PURPOSES
384-6441

VICTORIA LAWNMOWER & MARINE
834 Johnson 2354 Beacon
386-8338 656-4012
Victoria Sidney

SPEEDQUEEN
WASHERS - DRYERS
Ranges, fridges, microwave oven, freezers, household furnishings.

MATTRESS SPECIALS
ACTIVE FURNITURE WAREHOUSE
566 David 382-8274
Downtown 843 Yates 382-8360

Mel's BARGAINS
USED FURNITURE
6-pce. walnut dining suite $250; gold brocade chesterfield $195; 30" coppertone range $200. 3460 Quadra, 384-3152. Closed Monday. Chargex available.

PS
"THE PLASTIC SHOP"
2105 DOUGLAS ST., 386-1477. ONE STOP SHOPPING FOR ALL PLASTIC PRODUCTS. Industrial Plastics.

ANTIQUES, FURNITURE, APPLIances, and now boats. Sea Camper, 24' trailerable houseboat, plus trailer, worth $25,000. Magazine article available with all specifications. Moored locally. Apply Pete's Place, 786 Goldstream, 478-6000, 15 minutes from town and 10 from Woolco. Open 7 days and nights. Offers on $17,900.

WE HAVE LARGE ASSORTMENT of turn-of-the-century furniture bedroom suites, dining room suites, stoves, and miscellaneous collectibles. Red Barn Antiques, 4595 West Saanich Road (Royal Oak).

Major Appliances and Carpet at contractor prices.
McDONALD'S SUPPLY
370 Gorge Rd. E. 386-6745

INTERCONNECT
Rents, Sells, Leases Telephone Answering Machines.
384-0511

REMNANT SALE
Upholstery fabric ends, $5 per yard. Assorted colors and patterns. Riga Upholstery. Now in Market Square. 383-7621.

RED BAKER BRICKS
Cleaned, used, red bricks. Also flat red bricks for facing and patios. 20c apiece. 652-3698, anytime.

CHILDREN'S SWING SET; FOLDing ping pong table and accessories; small hot water tank. 478-8784.

KEYS FITTED TO ALL CARS. Foreign autos our specialty. PRICE'S LOCK AND SAFE LTD. 847 Fort Street 384-3105

NOW AVAILABLE
Texaco oil fired hot water tank. Lease or buy. Harknett Fuel, 384-9381. Ralph Smith.

20 MILLION MAYTAG OWNERS can't be wrong. Get one today at C. TAYLER Home Appliances Ltd., 707 Johnson. 383-3281.

ROUND OAK TABLE, CLOCKS, rocker, oak chairs, tank. 1045 Balmoral.

SALT-PEPPER COLLECTION from estate. Offers on lot only. Phone 758-2184, Nanaimo.

OFFICE DESK FOR SALE, TAKE offers. 595-3185.

GOLD SOFA AND CHAIR AND lamp, good condition. 598-2705.

USED SERVICE STATION GAS pump, best offer. 652-3531.

22 CU. FT. FREEZER GOOD condition, $150. 592-3592 after 5.

TWO BUTCHER BLOCKS FOR sale. $150 each. 595-3875.

MOSS GREEN RUG (12X16) UNderlay as new $175.00. 477-0065

100 MISCELLANEOUS FOR SALE

EATON'S WAREHOUSE STORE

HOME FURNISHINGS AT BUDGET SAVING PRICES
749 View St.

CHAIN SAWS

HOMELITE
from 12" to 36"
All trades considered
Sales — Service — Parts
Gibson Powercraft CENTRE LTD.
2520 Government
382-8291

GOOD SELECTION OF used furniture and appliances at clearance prices.

The Traders
388-6264 715 Finlayson
388-6264 715 Finlayson
OPEN NIGHTLY 'TIL 9

GARAGE SALE
Old sideboards, chain block, couches, chairs, coffee tables, old clock, and much more. Tuesday morning, until Saturday night, 1421 Taunton Street.

MUST SELL, ROUND TEAK COFfee table, $80. Beautiful 7-piece dinette set, $160. 21" colour portable TV, new tube, $250, and various electric kitchen appliances and plants. Phone 384-5481 after 7 p.m.

UNIVERSAL TRADING CENTRE 564 Johnson. Upstairs Warehouse Bargains. Tools, furniture, antiques, curios, glassware, pictures, stereos, cameras and jewellery. 383-9512. We Buy, Sell and Trade.

MAHOGANY VANITY CHEST OF drawers and night table $295; Small eLonard fridge, $50; 5 pce.arborite dinette $60. Mel's Bargains, 3460 Quadra, 384-3152. Closed Monday. Chargex available.

CHESTERFIELD $50, BLACK and white console T.V. $30. Record player $40. Light fixture, $10. Dog basket, $3. Brownie uniform size 12 $5. Guider's uniform size medium $10. 479-4810.

9½" CRAFTSMAN RADIAL ARM saw. Planer and combination blades. Excellent shape, large sturdy stand. $225 firm. 598-6363 after 5.

DINING ROOM SET, WEDGE buffet and hutch, with table, no chairs, $750; also Microwave Amana oven, 8 months old, $300. 642-4343.

GOING OVERSEAS, SELLING 1975 camperized Dodge van, Kayak, stereo, kitchen and bedroom furniture, etc. Phone 387-3787 days, 384-1987 evenings.

QUEEN-SIZE BED, DRESSER, sewing machine, kitchen set, high-chair, hide-a-bed, china cabinet, Hoover vacuum cleaner and other household items, etc. 598-4358.

30" KENMORE ELECTRIC range, $75. Small w and c water heater, $50. McClary Jubilee w and c stove, good, $250. 385-8130. 3557 Saanich Road.

½" CAPACITY 5-SPEED DRILL press complete with ½ h.p. motor, $250. John Stefaniec Ltd., 2021 Douglas Street. 384-1027.

INTERESTED IN GREATER VItality! Special on 5 year membership to Health Spa. Contact immediately, phone 595-1210.

Bakery Equipment
Phone evenings 112-748-8462, Duncan

17' FIBREGLASS CANOE, river-racing style. Weight 75 lbs., Sanyo 4-track stereo, reel-to-reel tape recorder and player. 652-4239.

VANGUARD CANOPY, $150 firm. Gendron 3 in 1 buggy, bassinette, change table, $100 for all or separate. 478-4577.

2 NEW ARTIFICIAL FIREplaces, custom made, 40"x64", ceramic tile with wood molding, $200 each. 479-4730.

SINGER SEWING MACHINE, cabinet model, in good working order, $75. 656-4405 afternoons or evenings.

MAHOGANY SEMI 4-POSTER 74-bed $75; small Continental bed $50 and miscellaneous items. 598-1459, after 5 p.m.

HALF PRICE SALE, CLOTHING, furniture, miscellaneous. May 9 to 21st, St. Vincent de Paul Store, 840 View Street. 382-3213.

NEW AND USED WOODEN BARrels, plastic pails, steel drums. 383-1328.

GARAGE SALE, SATURDAY AND Sunday, all day, 3315 Glasgow Street, 385-1877.

BABY BUGGY, STROLLER, highchair, playpen, etc, reasonable. 477-3656.

SEAR'S KENMORE COMPACT Dryer. As new, 110 volts, $185. 383-0454.

103 MISCELLANEOUS WANTED

THE SALVATION ARMY Needs your re-usable clothing, furniture and household goods. "Help us to help others." Family Thrift Stores, Victoria, Sidney and Langford. For pickup — 386-3295.

WE NEED YOU!

Sidney has a new auction business, and we need your goods for auction! Call us now and we'll sell any item you have.
GIBSON'S AUCTION — 656-6992. Watch for our first auction, Sat., May 21st, 12 noon — Sanscha Hall, Sidney.

WASHERS AND DRYERS
Inglis, Kenmore and Whirlpool washers and dryers wanted, working or not. Ralph's Appliance Repairs, 479-7824 till 8 p.m.

SAWYER SEWING CENTRE
RENT TO OWN — Domestic and Industrial sewing machines
840 FORT 388-6228

DOLLS; IVORY; ANTIQUES, chandeliers, lamps, furniture, anything; Jewelery; Mornings. 652-1537.

I NEED OLD WOOD STOVE, OIL lamps, old jewellery, old woodworking tools, old tins, pans, relics and curios. 479-2684.

HIGHEST PRICES PAID FOR all your household items. Universal Trading Centre, 584 Johnson St. 383-9512.

WE BUY FURNITURE, HOUSEhold goods, pictures, tools, etc. Best cash prices. 386-0462 anytime.

WANTED TO BUY: FURNITURE, household goods, tools, etc. 477-7864. Fair price paid.

IF YOU ARE MOVING AND have any furniture, etc., please call 695-7557 or 383-8311.

OLD CAR BATTERIES, RADIAtors, copper, brass, lead. 383-1328, 526 David.

WANTED HEAVY DUTY 10" table saw. Rockwell preferably. 656-6289.

WILL BUY OLD LIGHTING FIXtures that need repairs or any parts. 595-3742.

WILL BUY OLD POCKET watches and clocks, any condition. 595-3742.

FRIDGES AND FREEZERS bought. 598-7422 All-Temp.

WANTED: BLACKSMITH'S tools, anvil and forge. 658-8582.

WANTED: 3'X5' MIRROR. 479-6064.

WANTED: MINI-BIKE, REASONably priced. 592-7863.

WANTED: 10 SPEED BICYCLE in good condition. 598-1495.

SELL OLD BOOKS TO THE Haunted Bookshop. 382-1427

103 MISCELLANEOUS WANTED

LUNDS

AUCTIONS
Tuesday — 7 p.m.
Friday — 1:30 p.m.
APPRAISALS
For All Purpose
386-3308

INTERNATIONAL KNIVES
The sharpest place in town
WANTED!
GUNS GUNS GUNS
For shooters—hunters—collectors
ALSO
Badges — Flags — Swords
Uniforms
ANYTHING MILITARY
574 Yates St. Ph. 385-2422
(across from the Post Office)

WE WANT YOUR GUN
RIFLE, SHOTGUN
OR HANDGUN
CASH FOR ALL MODELS
Robinson's
Since 1939
VANCOUVER ISLAND'S LARGEST GUN SELECTION
1307 BROAD 385-3429

PLAYPEN AND STROLLER, IN good condition. 478-7579.

109 MISCELLANOUS TO RENT

SAWYER SEWING CENTRE
RENT TO OWN — Domestic and Industrial sewing machines
840 FORT 388-6228
CLOSED MONDAYS

WHY BUY AND MAKE A MISTAKE?
Telephone Answering Machine rentals at INTERCONNECT
384-0511

115 SWAPS

1970 SHASTA
16' Travel Trailer, completely self-contained, plus 1973 Pontiac Catalina for $6,150 or ??? Phone 384-9015.

'66 AUSTIN 1100, GOOD BODY and tires, safety inspected and runs but needs some work. Swap for canoe, top soil, lumber or what have you. 478-1062.

TRADE YOUR HOME, PROPERty, yacht or motor home on this new Tudor Cottage, over 2,000 sq. ft. on 2 floors, 4334 Torquay. 477-2807.

1972 26' SABRECRAFT, FULLY equipped, will take offers on $15,000. Will take small boat or real estate in trade. Phone 652-3237.

WILL SELL OR TRADE TANDEM trailer, 11'6"x3'3," all steel, for pickup or van, in good condition. 383-7461.

SWAP OR SELL, '71 DODGE Charger, for pick-up or van, for $2,800. 592-2645 after 5.

1974 IMPALA, 24,000 MILES, trade for small car plus cash. 385-2588.

EXCHANGE SILVER COIN FOR other silver coin. 478-9218.

116 COINS and STAMPS

CAPITAL CITY COINS AND stamps, 100 Burnside W. Good selection of Canadian Mint and used stamps. 383-2634.

WANTED: SILVER COINS. CANada, 1966 and back. U.S., 1964 and back. 382-6331 days, 384-7622 evenings.

117 ARTS and ANTIQUES

1926 FORD ROADSTER PICK-UP, an immaculate restoration, for the discerning enthusiast, by appointment only, inquire, 477-0858.

TWO NEEDLE POINT PIECES suitable for framing or footstool. $175 each. 478-1975.

HIGH QUALITY ANTIQUE REStoration and furniture refinishing of all types. 598-1715.

FOR VICTORIA DAYS, CHILD'S large old wicker stroller, $150. 382-4636.

FURNITURE REPAIRED, ANtiques our specialty. 478-2539.

120 GARDEN SUPPLIES

HURRY, NOW WE ARE RUNning short of topsoil. The soil we have may only last another month. Anyone ordering before May 15 will be charged the old price of $9 a yard, or $65 per 7 yard load, after May 15 the price will go up by $1 per yard. A mixture of sand, manure and black topsoil. Minimum deliveries of 7 yards. Orders taken 7 days week. For prompt and courteous service Phone 386-8272. Please phone a day or two ahead of your delivery date.

B.C. GREENHOUSE BUILDERS. Quality aluminum and glass greenhouses. Automatic vent openers, exhaust fans, etc. See our full-size greenhouse display at the Jaycee Fair. For free brochures, write 783 Hutchinson or phone 385-2841.

VANCOUVER ISLANDS LARGest stock of new John Deere lawn and garden equipment. Good reconditioned trade-ins usually in stock. J. Grieve Motors Ltd., 652-1642 days, 652-4192 evenings.

WILL HAUL TOP SOIL, ROAD gravel, fill sand, very reasonable. 479-6459.

1975 JOHN DEERE 16-H.P. ROTARy mower, tiller, 132 Conard, 479-3548.

Fertilizer

OLD COW MANURE 7 YDS. $49. Bag $1.75. Horse manure 7 yds. $32. 595-0773.

HORSE MANURE WITH STRAW, no sawdust. 652-1816.

Plowing, Rotovating and Cultivating

DON'S TRACTOR SERVICE
477-3913
We rotovate, plow, cut grass and brush also, loading and hauling.

EDJS ROTOVATING, BRENTwood and Saanichton only. Reasonable, price approx. $15 big, $20 large, by hour. 652-1088, ask for Ed.

HAROLD'S ROTOTILLING — Powerful 20 h.p. machine, gardens, lawns, will enter 30" gate. Tall grass cut, quick service. 479-1337 or 479-4714.

COOPER TRACTOR SERVICE
478-3143 or 477-5167
Grass or brush mowing, rotovating, loading, hauling, lot cleanup.

DAVE'S LOW COST ROTOVATing high-powered machine, leave message and phone number, 479-4513.

GARDENS ROTOVATED. Discount to Old Age Pensioners. Satisfaction Guaranteed. 479-3689.

POWERFUL 7½ HORSEPOWER rototiller, big or small garden, average $12-$15. 598-6541.

ROTOVATING
Gardens and lawns, small or large jobs, reasonable. 658-5406.

HEAVY DUTY MACHINE WITH enter 23" gate, $20 average garden, call Murray 598-2185.

Seeds, Bulbs, Plants and Shrubs

HOME NURSERY SELLING OUT. Hundreds of Dahlias, perennials, shrubs, house plants, cactus, starting Mon. all week. 1618 Richmond.

TOMATOES, REGULAR OR BASket, Peppers, vegetables, petunia, lobelia. 479-2473.

GERANIUMS AND TOMATO plants for sale. 1424 Edgeware Road.

Topsoil, Rocks and Fill

BROWN AND BLACK TOP SOIL mixed with sand, small and large orders. 658-5172 and 479-1582.

VIRGIN SOIL
Rich black shredded peat soil. Call A-1, 383-1532.

BLACK PEAT SOIL, BY SACK, pickup or delivery. 382-2642.

CLEAN FIELD SOIL, $8.50 PER yard delivered. 479-5088.

NO. 1 RICH CLEAN TOPSOIL, 7 yards, $55. 595-0773.

120 GARDEN SUPPLIES

Topsoil, Rocks and Fill

SCREENED TOPSOIL WITH sand and manure $12 C.Y.
Minimum Delivery 6 C.Y.
Garden Sand $3 C.Y.
Plus Delivery
Sand — Fill
Road Gravel
Drain Rock
Crushed Rock
Bark Mulch — Fine ¾"-1½"
Bark Mulch — Coarse 1½"-3"
E. NIXON LTD.
Office 385-4431
Nights 479-1937 or 479-2995

NO. 1 TOPSOIL
Please don't call me if you want junk top soil, I sell only No. 1 top soil a mixture of sand, manure and topsoil, 7 yards $66, 14 yards $120, delivered; $9 per yard pick-up. 386-8272. Allow a day or two for delivery.

TOP QUALITY SHREDDED TOPsoil, mixed with sand and manure, 10 to 14 yard loads, $8 per yard. Smaller amounts available. Peninsula Bulldozing. 479-1884.

NO. 1 and 2 TOPSOIL,
$5.75-$9.50 per yard. 652-3951, 652-1658.
PICKUP ORDERS WELCOME

NO. 1 SCREEN TOPSOIL, MIXED with sand and manure 7 yards — $65, 14 yards—$120, Self-pickup $9—yard. P.J. Trucking. 478-3322.

GRAVEL SUPPLIES, REASONable rates, free fill, delivery only. 478-2326, 478-2428.

COLOURFUL BLASTED ROCK, you load and haul, $6 yard. 598-4371.

125 PETS and SUPPLIES

REGISTERED WIEMARANDERS. Breeder selling two beautiful 9½-month-old puppies — one male, one female — from championship stock, $225 each. For appointment to view call Mr. and Mrs. John Harrison, Oakdale Kennel in Duncan. 748-8742.

ANIMAL CRUSADERS HAS handsome, very affectionate tabby cats, for adoption to responsible homes, on small children please, also, many other cats for adoption, call 386-9832.

MALE ENGLISH SETTER, REGistered hunting stock, holds point exceptionally well, very gentle nature, black and white ticked. Reasonable 478-1120.

LHASA APSO PUPPIES, SMALL, shaggy, shedless. Perfect pets. $200. Finest registered stock. Satisfaction guaranteed. Lha-Dobe Kennels. 478-1155.

FOR SALE: REGISTERED ENglish springer spaniel pups. Liver and white, good hunting stock, tattooed, vaccinated, dewormed, $100 each. 112-752-9935.

CATS' PROTECTION LEAGUE
Will take limited number of bookings this month to spay or neuter your cat for $23. Cats' Protection League. 598-5731.

DOBERMAN PINCHER CLUB meeting will be held Monday 16 at the S.P.C.A. Hall at 7:30. Details 382-9954.

DOBERMAN PINSCHER PUPpies, red and tan, born Good Friday; also Oster poodle clipper. 385-1748.

IRISH SETTER PUPPIES. 6 WKS. Sired by Westcoast Champion. 384-2187. 6-8 p.m.

PEKINESE PUPPETS, 3 RED, 1 silver, also 65 gal. aquarium. Phone 656-4359.

FOUND: FOUL BAY. WHITE FEmale cat with distinctive black markings and collar. 595-6636.

BOSTON TERRIERS, LHASA Apsos, Two "sleeve" Pekingese. Cobble Hill — 743-2701.

BUNNIES, PURE NEW ZEAland white. Good breeding stock. $2.50. 383-1626.

FREE TO GOOD HOME: FEmale St. Bernard, spayed and had shots. 479-9562 or 479-2717.

REGISTERED IRISH SETTER puppies for sale, male and female, one month old. 385-2210.

PUREBRED WHITE GERMAN Shepherd pups. 753-2668-5771 Nanaimo.

REGISTERED DOBERMAN pups, 2 males left, 478-9256.

REGISTERED IRISH SETTER, 7 months, has all shots, $65. 478-2514.

BABY COCKATIEL $60, ZEBRA Finches $5. Phone 746-6566.

6-MONTH PIED COCKATIEL and large parrot cage. 592-6503.

REGISTERED MALE SHELTIE puppies. 478-6511.

FREE KITTENS.
478-3088.

LOVABLE LAB-IRISH SETTER cross puppies, $20 each, 479-8737.

127 CHICKS, POULTRY, HATCHING EGGS SUPPLIES

LAYING AND MEAT CHICKS, also, rare breeds, Auracona, Buff Orpington, Wyandottes, Jersey Giants, Partridge Cochins, etc. 478-7617.

RHODE ISLAND CROSS, 8 weeks, well started pullets, $1.75 each, also birds already starting to lay, $4 each. 642-4343.

GUINEA FOWL EGGS FOR sale. 642-5554.

128 LIVESTOCK SUPPLIES and EVENTS

SHERWOOD CREEK FARM, Junior Show, under 18, June 5th, 9:30 a.m., Western and English classes, Judge Gina Ross, English, and Carolyn Wheatcroft, Western. 478-1277 or 478-5995 after 6.

NOW OPEN
Sooke Feed, pet food, distributor of Borden's Feed, in beautiful downtown Sooke. Sooke Cash and Carry. Open 7 Days Week.

FOR SALE: 3-YEAR CHESTNUT gelding, ½ Arab, ½ quarter horse, goes Western, starting English, very stable, excellent for a beginner, $900 or best offer. 382-1713.

THOROUGHBRED, SADDlebred gelding, 16.1 hands, well trained, good jumper, $800 or best offer. After 5 p.m. 385-2002.

WANTED: BLACK ANGUS BULL, 1½-2 years old. Phone 642-5784 between 4 p.m.-9 p.m. except Saturday.

VICTORIA RIDING ACADEMY Junior show, May 22; Open Show May 23. Judge Miss Deana Woodington of Kirkland, Wash.

WANTED: TRANSPORTATION for quiet gelding to V.I. Arab Show, June 25th, in Duncan. 652-5850, after 6 p.m.

HAY AND STRAW FOR SALE. 652-2026, 652-1743. No Sunday calls please.

BLACK MAFIA
Registered American Saddle bred, years old. $1200 firm. 478-0080

2-HORSE TRAILER, GOOD CONdition, $2000. Phone 595-2089, evenings.

SADDLE, TACK AND BLANKET repairs. Wanted saddles suitable for repairs. 384-7238.

WEANER PIGS, WHITE, $35; 10 weeks old, also first litter sow due in 2 weeks. $300. 642-4343.

ALIMAY'S DREAM, 9-YEAR-OLD thoroughbred mare, excellent show horse. 652-3793, 592-6105.

8-YEAR-OLD WELSH PONY white, good disposition, $250 642-4343.

REGISTERED 4-YEAR-OLD ½ Arabian mare, good for junior rider. Offers. 592-7109, 592-1124.

SCOTTSDALE STABLES — horses boarded, box stalls, riding ring. Phone 478-9969.

4-HORSE TRAILER, INCLUDES stabilizer hitch for truck, electric brakes, controls, $2,000. 748-6030

WEANER PIGS, $35. 6505 LOCHside Drive, off Martindale. 652-2527.

WANTED: JERSEY COW CALF. 479-2988.

FOR SALE: JERSEY MILKING cow, $125. 656-1306.

TWO-YEAR-OLD EWE FOR sale. 479-2563.

HORSE BOARDED; BOX STALL, pasture, and riding trails. 652-3126.

HEREFORD, BRED, AND HEREford heifer. 478-5153.

BARRY ALLEN, GRADUATE farrier, phont 478-5278 after 6 p.m.

16.2 GOOD GELDING, WILL trade or sell. 592-1124.

SHORTHORN CROSS BULL, 10 months, $265. 478-0245.

¾ ARAB MARE, 5 YEARS, 14.1 hands. $600. 652-2300.

FOR SALE: YEAR-OLD BLACK filly, gentle, $75 or offers. 479-5918.

YOUNG MILKING GOAT AND doelings. 642-5818.

128 LIVESTOCK SUPPLIES and EVENTS

'CHILDSPLAY'
Green, but well started Reg. Appy. gelding, Western and English, also good driver, knows basic dressage. 14.1 hh, good disposition. Show potential for junior. $600 firm. Phone Marianne, nights 479

150 CARS FOR SALE

De Pape

$$GREAT$$ SAVINGS

74 Fiat Roadster
124 Spyder convertible, radio, tape, summer's here! Hurry for this one.
NOW $3995

75 FIAT 131
4-dr, auto, radio, 8,000 miles. Cost new $5000.
NOW $3695

76 MONTEGO MX
2-door hardtop, ps, pb, auto, only 8,000 miles.
NOW $4395

73 GREMLIN X
V8 auto, ps, pb, radio, sharp interior
NOW $1995

77 CADILLAC
COUPE DE VILLE d'ELEGANCE. Equipped with all available Cadillac luxury and power options including moonroof and wire wheels. Gorgeous silver with plush burgundy interior. Dealer's personal driver with only 2300 miles. SAVE THOUSANDS.

77 Porsche 911-S
Targa, stereo, pw, pm.

76 Volvo 242 DL
2-dr GT model, 4-speed, a most beautiful local 1-owner car, with only 12,000 miles.

76 Mercedes 450 SL
+Hto, plus convertible top, stereo

73 Mercedes 280
4-dr, air conditioning, power windows, beautiful immaculate well maintained with only 37,000 miles. DRIVE IT SOON!

75 Olds Regency 98
4-dr., air, stereo, 20,000 miles

76 Capri
V-6 auto, P.S., P.B., 4800 miles, 1-owner, sunroof, as new!

68 FIREBIRD
V8, auto, p.s., p.b., new paint, new motor, mags, sharp! Sharp!

Many More

DePape Motors Ltd.
1407 BROAD ST. 384-8035
D-00264A

Cornell CHEV/OLDS Cadillac CHEVROLET TRUCKS
Sales/Service 385-5777

76 CAMARO LT
76 CADILLAC de Ville
76 MONTE CARLO 2-dr.
76 CHEVETTE, auto.
76 IMPALA 4-dr. hdtp.
76 NOVA 4-dr., auto.
75 PLYMOUTH Duster 2-dr.
75 FIAT 128 wagon
75 IMPALA HT.
74 PINTO 2-dr.
74 VOLVO 142 2-dr.
74 CHEVELLE 4-dr. auto.
74 MONTE CARLO Landau
74 FORD Wagon, 4-dr.
73 DATSUN 1200 2-dr.
72 TOYOTA Celica ST
73 TOYOTA Corolla 1600
71 OLDS 88 Royale 2-dr.
71 TOYOTA Corolla wagon
71 IMPALA 4-dr. HT
71 MATADOR 2-dr. HT
70 METEOR stn. wgn.
70 CHEV 4-dr.
70 CHRYSLER stn. wgn.
67 FIREBIRD 400
76 FORD Courier pickup, auto.
76 CHEV ½ ton, 6 cyl.
68 GMC ½-ton pickup

CORNELL
CHEV-OLDS LTD.
3050 Douglas 385-5777
Dealer Licence D00681A

'75 Fiat 131 Coupe
Economical 5 speed, 6,000 miles only, Pippin red with black interior.
$4395.

Brian Holley MOTORS LTD.
3319 DOUGLAS
Between Mayfair and Town and Country
DL 00903A 384-1161

ART'S CAR SALES
Now at 642 Burnside
382-8302 DL 00986A
73 TOYOTA COROLLA SR5 $3695
73 ROADRUNNER, loaded $2995
73 DATSUN 610, low mileage $2495
72 TOYOTA COROLLA 1600 $1495
71 CAPRI, low mileage $1995
71 MUSTANGE MACH 1 $3495
70 MAVERICK 6 cyl. AT $1495
68 MERCURY wagon $1395
MANY MORE FROM $150.

1975 GRAND FURY, 4 DOOR hardtop, purchased new February '76, power steering, power brakes, Air conditioning, Radial tires, many extras. Power train warranty good to Feb. 1981. 11,500 miles, $5,300. 656-1614.

1967 CHEV BIS'NIR, 4-DOOR sedan, power brakes, power steering, $675. 474-2589.

GOOD ECONOMY CAR, 1971 Simca, 4 door, model 1204. Asking $500. 652-5623 after 5.

71 FORD PINTO, 4 SPEED, good condition, $1,000 firm. 383-8568, or 592-3562.

1968 EL CAMINO 307 AUTO, power steering, power brakes. 382-8769.

1971 VEGA SATELLITE, MILEage $2,000, 2-door, 4-cylinder, asking $2800 or best offer. 383-7478.

73 FORD CORTINA, 2-DOOR good condition, $1,300 or offers. Phone 384-6058.

FOR SALE
73 Chev, complete. Telephone 478-9108.

150 CARS FOR SALE

McCALLUM DATSUN VOLVO
McCallum Motors Ltd.

PREPARE NOW! FOR SAFE HOLIDAY DRIVING!

76 DODGE ¾-ton, P.U. V8, AT, PS, PB with custom canopy (camperized) $3895.

76 GREMLIN 'X', 6 cyl. PS, PB, mags, wide tires, low mileage $3395.

75 CHEVY ½-ton, long box, van, V8, AT, PS, PB, radio $4995.

74 PINTO 2-door, AT, radio. Excellent condition, $2295

74 MUSTANG II Hatchback 2 Plus 2, V6, AT, PS, PB, radio, Michelin radials. $3695.

74 VALIANT, 4 dr, 6 AT, PS, PB, radio. Low mileage. $2695.

73 GMC ½-ton van, V8, AT, fully carpeted. Ready for camperizing $2595.

73 GMC SUBURBAN Sierra Grande, ¾-ton, 4-door wagon, V8 AT, PS, PB, radio, posi-traction. Ideal trailer towing unit. $4895

73 FORD F100 EXPLORER ½-ton pickup, V8, AT, PS, PB, radio, canpoy. $3695

71 CHRYSLER NEWPORT 2-dr., HT, V8, AT, PS, PB, radio, air conditioning. $1995

76 VOLVO 245 DL, AT, PS, AM-FM radio, roof rack. $6595

100 POINT BCAA INSPECTED!

DOWNTOWN
1101 YATES AT COOK
382-6122 Dlr. Lic. D00850A

COLWOOD
1836 Island Highway
478-1741 Dlr. Lic. D-00850A

Brian Holley MOTORS LTD.

SUBARU $100,000 TEST DRIVE

Get a free ticket in the Western lottery for test driving a

1977 Subaru

(ends May 31st)

TO DRIVE IT IS TO LOVE IT!

From $3465
Plus Freight and Dlr. Prep.

Subaruper!

Brian Holley MOTORS LTD.
3319 DOUGLAS
Between Mayfair and Town and Country
DL 00903A 384-1161

SUPER MOTORS LTD.
Stock reduction sale. We have several cars ranging from $150 and up. Our specials for this week are 53 Jeep, automatic, power steering, 4-wheel drive, immaculate condition, 72 Toyota Crown station wagon, only 35,000 miles, 5 GMC ½-ton pickup, 65 GMC walk-in van, 61 Chev ½-ton pickup with canopy, 62 Chev panel, plus several others to choose from. No down payment on approved credit. All vehicles open to offers. Phone 385-0031, 2524 Douglas DL 00094B

1956 HILLMAN, GOOD CONDITION, certified. Excellent for student. Recent tuneup. $200 or best offer. 381-6339

1967 CHEVELLE MALIBU, NEW 396, needs transmission, as is, $1000. 592-1889.

SWAP OR SELL, '71 DODGE Charger, for pick-up of van, for $2,800. 592-2545 after 5.

72 PLYMOUTH WAGON 318 AUTOMATIC, 384-7882

1970 BOSS 302 MUSTANG. EXcellent condition, $4,000. 595-8068.

150 CARS FOR SALE

VICTORIA DODGE CHRYSLER ON YATES

CRAZY DAYS

WE NEED SPACE
We have too many fresh trade-ins and no place to put them.

35 CARS - TRUCKS MUST BE SOLD
THIS WEEK
AT PRICES YOU WILL NOT BELIEVE

76 CHRYSLER New Yorker, 2-door hardtop, loaded. Crazy price $8377
76 CORDOBA, radials, power steering, power brakes, radio. Crazy price $5977
76 DODGE D100 ½-tonp ick-up, heavy duty, slant 6 engine. Crazy price $3888
75 FIREBIRD, buckets, power steering, power brakes. Crazy price $4888
75 DODGE D200 ¾-ton pickup with Alaskan camper, automatic. Crazy price $6277
74 TOYOTA pickup, only 28,000 miles. Crazy price $2577
74 SATELLITE, power steering, etc. ex-police car. Crazy price $1077
73 MAVERICK, automatic power steering, radio. Crazy price $2677
73 CAPRICE, 4 door, hardtop, power windows, power steering. Crazy price $2777

Ask to See Our Own Files
All units have had compression check, new plugs, oil change and lube, and 8 other safety items checked. All are safety tested, carry the 2-year goodwill warranty.
Three-year oil changes to manufacturers specifications no charge.

VICTORIA

DODGE CHRYSLER
819 YATES
Hours Mon.-Fri. 9-9, Sat. 9-6
DL No. D00867A

384-8174

REG. MIDGLEY AMC Jeep

The City's Best Buy!

'76 PACER 2 DR.
(The wide small car)
6 Cyl., Automatic, Power Steering, Radio, Whitewall and Wheel Covers.
SALE $3695
WITH A 6 MO. GUARANTEE!

WITH NO DOWN PAYMENT OAC
$113.52 PER MO.
Based on a 42 mos. contract at $14.95 per cent int.

(P.S. & Near New Pacers Now on Sale from $3295)

REG MIDGLEY
MOTORS LTD.
736 Cloverdale
385-8756
DL 00247A

1971 DATSUN 510, 4-DOOR, 4-speed, clean and runs well, $485. Sports and Classic Cars Ltd. 384-1721, 592-3121. Dealer 00244A.

1971 DODGE DEMON 340, AUTOmatic, power steering, power brakes, new paint, cragars, just tested, $2800 or best offer. 478-3139.

'67 DODGE MONACO, V-8, AUTOmatic, PS, PB. Very dependable. Needs tires. $300 for quick sale. 479-1705.

'65 CHEV. IMPALA, V-8, AUTOmatic, PS, PB, new tires and air shocks. Asking $600 or offers. 384-8994.

CONVERTIBLE, '74 BUICK LE Sabre Luxus, all power options, excellent condition. 382-6989.

1976 CADILLAC COUPE, LIKE new, $9990 firm, no trades. 477-6745.

1966 DODGE SEDAN, RELIABLE V8 automatic, white walls, $250 offers. 385-0657.

1976 FIAT 128, 8500 MILES, LADY driven, warranty, moving. 384-6395, after 6.

1969 VW 1200, GAS HEATER, good condition, low mileage extra tires. $1200. 477-3187.

1953 CADILLAC, EXCELLENT drive train, good for restoration, $400. 384-9065.

1973 COMET 2-DR. AT, PS, LOW mileage. Consider trade. 382-3908.

1974 MAZDA WITNESS, $2500 or best offer. 383-7293.

74 PINTO RUNABOUT, VERY clean. 479-1174.

64 VALIANT GOOD CONDITION, many new parts. $400. 477-3176.

68 VW BUG, $850. 383-9777

75 CAMARO 350, 17,000 MILES. Best offer over $5,000. 652-3891.

68 CHEVELLE TWO DOOR hardtop. Clean, $1300. 383-8123.

'63 VALIANT RUNNING CONDITION. $100 or best offer. 595-2896.

68 FIREBIRD IN GOOD SHAPE, $1800. Phone 478-2267.

1975 MONTE CARLO, 9,000 miles. Like new. $4,650. 479-3617.

'73 DODGER CHARGER SE. $3500. 386-7878.

CHRYSLER CORDOVA '75, BUCKets, mags, $4500. 479-0082.

150 CARS FOR SALE

METRO HONDA

77 HONDA CIVIC

From
$3422

All makes, models, and colours!

PARTS & SERVICE

— SPECIAL —
Immaculate, '67 Cutlass 2-door, hardtop, low miles, locally owned, A.T., P.S., P.B., vinyl roof and floor console!
OFFERS!!

70 Maverick
73 GTO
71 Pinto
66 Cortina
75 Camaro
67 VW Camper
72 Fiat 128
74 Spider, 124 Conv't
73 Nova H'back
72 BMW 2002

ALL USED CARS Government SAFETY TESTED

NO DOWN PAYMENT

100% FINANCING O.A.C.

CALL NOW! 388-6921

9 a.m. - 10 p.m.

METRO HONDA
2151 Blanshard
Next to the Arena

Dealer Lic. D.01627A

METRO HONDA

SACRIFICE 1974 CORONET STAtionwagon, 60,000 miles good condition (only at new, power steering, power brakes, radio, roof rack, winter tires, summer tires. Must see to appreciate. $2600 or best offer. 638-1197, anytime.

1970 DODGE CORONET, 440, 318 automatic, radial tires, mag wheels. Tested, excellent running order. Can be seen at Gordon Head Shell, Shelbourne and McKenzie. $1795. 477-1734, or 477-1829.

'66 VALIANT V-8, CUSTOM 4-door, automatic, clean, tip top condition inside and out, original owner's manual, $800 or best offer. 384-6716, after 6 p.m.

1971 CHEV IMPALA 350 MOTOR, power steering, power brakes, 59,000 miles, good condition, $1,900. Can be seen at 3397 Cook St. 384-7634.

1965 METEOR, GOOD MOTOR, automatic transmission, rear end, radio, body goodexcept for rust. 33,000 miles, $450 or best offer. 598-2329.

'64 CHEV. BISCAYNE, MECHanic's special, 2 motors, some repairs. Offers! 388-5824 9 a.m.-12 noon only.

'75 DODGE ARROW HATCHback, automatic, radio, rear defrost, tilt steering, 5,700 miles $3600. 383-1817 after 5.

1959 MORRIS OXFORD, 45 MPG, 50,000 miles, new brakes, great shape, tested. $450 or offers. 598-6784.

1967 NSU TYPE 110, IN GOOD condition. Also 1972 Mazda engine, transmission, miscellaneous parts. 652-1532.

SACRIFICE, '67 CHEV. IMPALLA 4-Dr., P.S., P.B., rear defoger, radio, clock, new tires, runs good. $450. 385-7876.

A GOOD BUY
1970 Chrysler 4-door hardtop, fully equipped, factory air, tested. Only $1,375. 478-3821.

'72 CELICA, ONE OWNER, AM fm radio, tape, H-H, excellent condition, new paint asking $2300. 656-6752.

1973 TOYOTA CORONA MARK II, Michelin X tires mags, tape deck, good running order. $3495. 479-2273; 382-6409.

71 TOYOTA CORONA MARK II, 1900 c.c. station wagon, automatic, 45,000 miles, excellent. $1495 478-5289.

1967 MERCURY COUGAR XR7, 289, 3-speed automatic, many extras. $1950. 478-3198.

1963 COMET, AUTOMATIC, SPEcial deluxe sedan, radio. Good condition, $500 or offers. 386-6045.

1967 CORTINA GT, GOOD CONDItion, new tires, recullit engine just tested. Offers. 382-4829.

1967 CHEVELLE STATION wagon, good body, needs motor. $250 or offer. 478-6854.

1962 STUDEBAKER SEDAN, standard-6, radio, excellent condition, 30,000 miles. $350. 477-0692.

1967 FORD FAIRLANE SEDAN, power steering 289 automatic, $450. 478-6954.

1968 GT - CORTINA, REBUILT, good tires, road tested and good on gas. 382-5939.

'73 MUSTANG GRANDE
Well kept. Asking $3,100. Phone 477-1258.

1969 SUNBEAM ARROW, FAIR running condition, offers. Phone after 5. 477-3832.

1965 TOYOTA CROWN, 4-DOOR sedan, standard shift. Excellent shape. 656-5002.

'75 HONDA CIVIC, MUST SELL, excellent condition, 14,000 miles. 478-7990.

'72 OLDS CUTLASS SWIVEL bucket seats air, automatic, best offer. 386-1003.

73 PONTIAC LEMANS, POWER steering, auto, 27,000 miles. 598-2449.

65 MUSTANG 289, 4 BARREL, mags, headers, cam, $1,000. Offers. Must sell. 382-5810.

1966 VOKSWAGEN 1500, RADIO, tested, good shape, $500. 478-0995, 384-1850.

1967 VW GOOD CONDITION, tested, $800. 382-8524 after 6 p.m.

FOR SALE, '67 ANGLIA, $200 OR offers. 478-7275.

1969 VW AUTOMATIC, GOOD CONDITION, $950. 477-3435.

150 CARS FOR SALE

ENSIGN CHRYSLER PLYMOUTH

ENSIGN'S SPRING SALE

Cars Checked by Car Clinics Diagnostic Centre

GOVT. TESTED

2-Year Written Warranty

76 Fury Sport Sub S.W.
76 Volare Premier
75 Chrysler T & C S.W.
76 Valiant Duster
75 Datsun 710 S.W.
73 Olds Cutless S
75 Olds Omega
73 Sebring Plus
71 Pontiac G.T.O.
68 Ford Thunderbird
74 Mazda 808
77 Dodge Charger S.E.
75 Toyota Corolla
75 Chrysler Cordoba
76 Datsun 280 Z
70 Buick Wildcat
73 Fiat 124 Spider Conv.
72 Dodge Polara
76 Chrysler Newport
73 Buick Century
74 Volkswagen Bug
76 Fury Salon
75 Ford Torino s-w.
76 Pinto Squire s'w.
73 Mercury Montego MX
75 Chev Monte Carlo
76 Chrysler Cordoba
76 Datsun B-210
75 Plymouth Gran Fury
73 Chrysler Newport
75 Dodge Coronet
74 Mercury Cougar XR7
73 Fiat 128
74 Gran Torino
72 Dodge Monaco s-w.
66 Volvo 142 S
75 Dodge Monaco
76 Gran Fury
75 Chevy Nova Custom
75 Meteor Rideau s-w.
74 Torino s-w.
75 Chrysler Newport Custom
75 Toyota Celica
74 Hornet Sportabout S.W.
69 Olds Toronado
72 Int'l Travelall
72 Plymouth Satellite Custom

No Down Payment
100% Bank Financing
INCLUDING 1977 INSURANCE O.A.C.

ENSIGN

Chrysler-Plymouth Ltd.
DOWNTOWN
YATES AT COOK
Dealer licence number D495A
386-2411
Open Weekdays Till 9:00

70 BMW 2002
automatic, 1 owner automobile, beige with tan interior. New radials and recent major service.
$2795

Brian Holley MOTORS LTD.
3319 DOUGLAS
Between Mayfair and Town and Country
DL

1973 GRAND TORINO STATION wagon, power steering, power brakes, air shocks, trailer towing package, extra wheels and rims, excellent condition. $3,200. 478-1259.

'73 MUSTANG, 41,000 MILES, AUtomatic, P.S., P.B., radio, original owner, city tested, mint showroom condition. 478-1206.

1972 DATSUN510, OFFERS TO $1500. 652-2054.

1971 VOLVO STATION WAGON, 145, $2550 or best offer. 479-2357.

1972 VOLKSWAGON, SUPER Beetle, $1,650. 478-2015.

1973 BARRACUDA RARE model, $2,800. Phone 478-7608.

150 CARS FOR SALE

SUBURBAN MOTORS

HOME OF
LINCOLN, MERCURY, MONARCH, METEOR, COUGAR AND XR7, COMET, BOBCAT, '76 CAPRI II AND FORD TRUCKS!

SUBURBAN'S SUPER BUYS

76 MGB CONVERTIBLE - 2600 miles! $5195

76 MONTEGO VILLAGER V-8, air conditioning $6595

75 VW RABBIT, 2 DOOR 4 cylinder, automatic $3295

74 FIREBIRD V'8, automatic, console $3995

74 GRAND AM V-8, auto., 2-door. $4895

73 VOLVO 4 DOOR air conditioning, stereo, etc. $4395

73 COMET G.T. V-8, floor shift. $2395

USED TRUCKS
76 FORD 4X4 XLT model, 4 speed $6995

76 COURIER 4 cylinder, 4 speed. $3595

ASK About our 12000 mile - 12 month power train WARRANTY!

SUBURBAN MOTORS
3377 Douglas St.
386-6131
Dealer Lic. 00863A

MAYNARD'S
Vintage and Classic Car
AUCTION
SAT. MAY 28
In Our Vancouver Showroom
1233 W. GEORGIA

CONSIGNMENTS FOR THIS SALE STILL BEING ACCEPTED.

CONTACT R. HUGH LYLE 388-7871 OR BRUCE M. LYLE 658-7378, VANCOUVER.

SIDNEY CAR MART
Shop in Sidney and SAVE!
NEW and USED
Cars—Trucks—Motorcycles and Aircraft
9757 5th St. D01591A 656-2432

COLLECTOR'S ITEM!
73 VOLVO 1800 ES, Sport Wagon. Automatic, new radial tires, radio, immaculate, and must be seen! Phone now for PEDRO, 382-6122. McCallum Mtrs. DL00850A.

1975 MARK IV
Black with matching leather interior, all options and moon roof, 22,000 miles in new condition, call Mr. Kenyon, 386-2450.

SACRIFICE
1976 SILVER MUSTANG II, EXcellent condition, 9,300 miles, 4-speed, $3,500 firm. 595-8767 after 6:30 p.m.

MUST SELL
1975 Toyota Celica, GT Esso Car Clinic checked. One owner, low mileage, excellent shape. About $4,000. 385-7155.

1976 CAPRI II, 4-SPEED, 4-CYLinder, 10,000 miles, like new, AM-FM cassette, radials, $4,700 or close offer. 477-1471, after 6 p.m.

1969 ACADIAN, 6-CYLINDER AUtomatic, very good condition, low mileage, $1500, after 5 weekdays, weekends anytime. 595-4092.

'67 VW BEETLE, FRONT DAMaged, situated at Ferny's Auto Body, 728 Pembroke. Call Katie at 592-0872. Offers considered.

1963 FORD THUNDERBIRD, NEW paint, rebuilt motor, transmission and power steering, collector's item. 384-2895 evenings.

CONVERTIBLE
1966 Mustang, mint condition, 477-3401.

MUST SELL, 1976 ACADIAN, 1700 miles, standard trans. $3500 or offers. 383-4418 after 5:30.

1973 TORINO WAGON, 59,000, power steering, roofrack, radio. $2990. 385-2976.

'72 CELICA, RECENT PAINT, clutch, transmission, very good shape, offers. 652-3556.

'73 FORD, GRAND TORINO, STAtion wagon, good condition, best offers on $2,200. 479-7928.

1967 BUICK LE SABRE, BODY motor and upholstery in good shape. $600. 382-5692 anytime.

'67 FOUR-DOOR DODGE CORONet, V-8, one owner, good condition, $850. 477-3675.

'65 FORD GALAXIE XL, 2 DOOR, excellent condition, low mileage. $1700 or offers. 478-6886.

'72 TOYOTA CELICA, GOOD CONdition, $1700. Call after 4 p.m. 656-4804.

150 CARS FOR SALE

EMPRESS PONTIAC BUICK GMC

IT'S BRAND NEW TO VICTORIA!

At Empress, we have always had confidence with the quality of the used vehicles we sell. And now, to back up that confidence, we are offering the
CROWN SEAL USED CAR WARRANTY!

The CROWN SEAL sticker on the windshield, identifies our 100 per cent, 30-day TOTAL MECHANICAL WARRANTY and we really mean TOTAL!

Any mechanical failure during the warranty period will be repaired at no cost to the customer — EMPRESS PAYS 100 PER CENT of the bill — both PARTS and LABOUR!

Because our highly qualified technicans have already given the vehicles a thorough and complete inspection, Empress is able to give every purchaser of a CROWN SEAL WARRANTY vehicle, a warranty certificate, and a signed copy of the inspection report.

OPEN
Mon.-Thurs. 9-9
Fri.-Sat. 9-6
2867 Douglas at Topaz
382-7121 D.L. D01227A

Millstream CHEVROLET

LOOKING For A New CHEVY TRUCK?

WE HAVE THEM!
Vans, Pickups, Blazers, Suburban, Crew Cab, Nomad Sport Van, El Camino

ONLY 3 MINI MOTORHOMES LEFT!

— PLUS —
A complete line of Chevrolet automobiles.
GREAT SELECTION!
CHEVETTE TO CORVETTE!

All on Display at MILLSTREAM CHEVROLET
OPEN
MON.-FRI. 8:30 a.m. - 9 p.m.
SATURDAYS 9 a.m. - 6 p.m.

Millstream Chevrolet Ltd.
1770 Island Highway
474-1211
Dealer Lic. D01384A

1970 DODGE DART, 6 AUTO, $1,000 miles, $2000 or best offer. 595-7165.

1957 VW, NEEDS SOME ENGINE work, body immaculate, $300. 598-6502, anytime.

1975 SCIROCCO, 8,000 MILES, AM-FM radio. Owner retiring, phone 598-3525, 385-0339 after 5 p.m.

1973 VOLKSWAGEN BEETLE, first owner, A-1 condition, asking $1950. 595-4374 after 5 p.m.

1968 BUICK, GS, 400, 4-SPEED, 4-barrel, good condition, will consider trade on bike. 592-6806.

1970 MERCURY MONTEGO, 4-door sedan, automatic, power steering, small V-8, 388-4678.

THREE '64 RAMBLERS, ONE running condition. Best offer. Phone 479-8444.

69 VOLVO, RADIO, GOOD CONDItion, $1200. 1215 - 703 Esquimalt Road. 386-6678.

66 CHEVELLE MALIBU-283-2 speed auto. $1800. Phone 656-4126 after 5 p.m.

1971 CAMERO, EXCELLENT condition, phone after 4:30. 477-0891.

1972 MAZDA 616, NOT ROTARY, 31 m.p.g., 49,000 miles, clean, $1500. 383-3198 or 598-7236.

'71 CADILLAC SEDAN
Hard top, good shape, 52,000 miles. Offers. 479-5168.

FOR SALE '63 PARISIENNE, '65 Chevy complete. Please phone 595-3058.

1969 PONTIAC LEMANS, V-8, Power steering, power brakes, nice, $700. Offers. 479-6909.

1974 COMET, V-8, STANDARD, 3-speed floor shift. Asking $2250 or best offer. 383-7478.

1966 CHEVY II, STANDARD, 6-cylinder station wagon, radio, very economical, $600. 478-6854.

NOT ROTARY
1972 Mazda 1800 stationwagon, low mileage. Offers. 386-0125 after 5.

1969 PONTIAC STATION wagon, V-8, automatic, $800. 478-4877.

150 CARS FOR SALE

THREE POINT MOTORS

77 FIREBIRD
Silver blue with white interior, automatic, power steering, power brakes, radio, 2,500 miles! $5,995

76 DATSUN B210
4-door, radio, 12,000 miles $3,495

76 DODGE ARROW
Hatchback, automatic, 5,300 miles $3,695

76 DATSUN F10
2-door, 1,500 miles $3,795

76 MAZDA 808
4-door, automatic, 2,500 miles $3795

DATSUN B210
4-door auto., radio, 7,500 miles $3795

76 DATSUN B210
Hatchback, 5-speed, AM-FM radio, 8,000 miles $4,195

76 DATSUN F10
Hatchback, 5-speed, AM-FM 8,000 miles $4,195

75 DATSUN B210
Hatchback, vinyl roof, radio, 14,000 miles $3,295

75 DATSUN 710
4-door, vinyl roof, radio $3,295

75 DATSUN 710
Station wagon, custom roof rack, radio, 10,000 miles $4195

74 VOLKSWAGEN
Semi-automatic, 27,000 miles $2,395

74 ASTRE GT
Hatchback, radio, 22,000 miles $2395

74 VEGA
Hatchback, radio $2195

74 TOYOTA 1600
2-door, radio, 17,000 miles $2595

DATSUN B210
Sporty hatchback $2,895

73 VEGA
Automatic, 22,000 miles $1995

73 TOYOTA
Corona 4-door, radio $2,295

73 TOYOTA 1600
Radials, mags, radio, 27,000 miles $2495

72 FORD TORINO
2-door hardtop, automatic, power steering, radio $1995

72 VW411
Station Wagon $2,395

70 HORNET
4-door, automatic $1795

70 AUSTIN A60
Unbelievable condition $1,095

USE OUR BANK PAYMENT PLAN
NO DOWN PAY'T
100% FINANCING ON APPROVAL OF CREDIT

Open 'Til 9 P.M.
SHOW YOU CARE DRIVE SAFELY
2620 GOV'T AT HILLSIDE
385-6737
Dealer Licence D00740A

Wille Motors

"CARS"
68 IMPALA SS 327 4 sp. $1995
72 GOLD Duster 318 auto. $2495
73 SATELLITE Stn. Wgn. $3995
72 MALIBU coe, low miles $3295
74 DART Sport 6-auto $2895
74 CHARGER, low miles $3595
76 SWINGER 2dr. ht. 6 auto. $2995
76 VOLARE 2 dr cpe $4995

TRUCKS, VANS, MOTORHOMES
74 FORD camper special $3695
74 DODGE Crew cab $3595
75 DODGE 1 ton dump $6995
75 FORD ¾ ton, full power $4195
75 DODGE ¾ plus camper $6595
75 DODGE 4x4 Pwr. wagon $4995
76 DODGE Golden Ears $13,295
76 TOYOTA Pickup, L. Box $3895
76 DODGE Ram Charger 4x4 $5995
76 DODGE camper conver. $11,500
76 DODGE Maxi 15 pass. Van $6995
76 DODGE Camperized Maxi $8195
76 DODGE camper conver. $10,200
77 DODGE Van Conversion $5795
77 WASTERVAL Viewliner $13,850

Many more to choose from.

WILLE MOTORS LTD.
Dlr. D-00840A
3240 Douglas at Cloverdale
382-2312
OPEN WEEKDAYS 9 'til 9 P.M.
SAT. 9 'til 5 P.M.

BEN MADSEN
MOTORS LTD.
76 VALIANT Custom sedan, auto., ps., p.b. $3895
76 GRANADA, 2 dr., 6 cyl., auto., p.s., p.b., vinyl top $4795
75 DODGE 1 ton kari van $4595
74 FORD ¾-ton window van $3795
74 CHEV 9-pass. wagon $3850
75 DUSTER 6, auto., p.s. $3495
74 VW DASHER auto. $3395
74 CUTLASS S 2-door $3795
72 PINTO Stationwagon auto. $1995
74 FORD 1 ton C+C on duals V-8, 4-speed $3595
72 MAZDA 1800 pickup $1695
71 DATSUN 1600 pickup $1795
71 GREMLIN 6, auto. $1095
70 GMC ½ ton p.u. $1595
69 MAZDA 1500 wagon $695
68 BEAUMONT wagon, V-8, auto., p.s., p.b. $1795
68 VOLVO 1445, auto. $1295
68 ENVOY Sherwood wagon, auto. $495

BANK FINANCING AVAILABLE
2541 Sooke Rd. 478-5011
In Glen Lake D.L. 00569A

1972 MAZDA R-100, FOR PARTS or motor seal needs replacing. Offers? 478-6196 after 6.

1971 CELICA EXCELLENT CONdition, $2,100 or nearest offer. 385-2914.

1974 MAZDA ROTARY WAGON, excellent, 16,000 miles, $2300. 598-7539.

'67 FALCON, 6, STANDARD, runs, good, very clean, $375. 478-0273.

1967 GALAXIE, CLEAN, NEEDS tune-up, $200. 385-2874.

FOR SALE, 1963 PONTIAC, RUNning order, phone 595-3058.

1966 MORRIS 1100 MOTOR, body, tires, O.K. $375. 477-2019.

150 CARS FOR SALE

Speedway MOTORS LTD. AUDI PORSCHE VOLKSWAGEN

FRESH TRADES

'76 Honda Civic, under 10,000 miles, loaded, mag wheels and sunroof.
'74 Austin Marina, automatic, low miles.
'74 Pinto wagon, automatic, radio.

FAMILY OWNED AND OPERATED SINCE 1953

DOWNTOWN

971 Yates Street at Vancouver
Dealer Licence No. D400486A
385-2415

77 MAZDA HATCHBACK $3,345

76 VW RABBIT, 2,000 mi.
75 DATSUN 280Z
74 MAZDA 1600 coupe
74 FIAT 128
74 MAZDA, 5,000 mi.
74 MAZDA 1600 coupe
74 VALIANT Sport
74 BUICK Luxus H.T.
73 CORTINA A.T.
73 VOLKSWAGEN Bus
73 BUICK Luxus
72 CUTLASS S H.T.
72 CORTINA 2001.
71 PINTO
70 MAZDA 1800 S.W.
70 HORNET, auto
70 TORINO GT
69 PONTIAC 9-Pass Safari Wagon
65 RENAULT

TRUCKS
77 GMC Sierra 15 P.U.
76 DODGE, 6,000 mi.
74 TOYOTA, long box
73 MAZDA P.U.
73 FORD F250 4x4 Crew Cab, 4-spd.

Blanshard at Johnson
385-1451 D-00803A

HORWOOD MAZDA

PAINTER

MOTORS LTD.
GOOD SELECTION OF PREMIUM USED CARS

76 CADILLAC de Ville $10,700
74 FIAT, 22,000 miles $1995
74 GMC ¾, 27,000 miles $4195
73 PINTO Squire wgn. $1995
73 PINTO 4 speed $1795
73 CUTLASS S 2-dr. HT. $3295
72 CUDA 340 4-speed $3695
71 ROADRUNNER 4 sp. 34,000 mi. $3295
71 BUICK Centurian HT. $1995
70 COUGAR V-8 auto $1995
69 CADILLAC, loaded $2595
69 SWINGER 340 $1995
69 FIREBIRD overhead cam $2195
69 MUSTANG V-8 auto $2295
68 FIREBIRD 4-Sd sharp $2495
68 FIREBIRD 400, with air $2395
67 BEAUMONT 396 auto $2295
67 CAMARO SS, 50,000 mi. $2495
67 COUGAR auto. P.S., P.B. $1695

15TD QUADRA at PANDORA
D-00346A 385-0122

74 Volvo Grand Luxe
Rare 4-door example, 4 speed with overdrive, factory air, AM-FM stereo, dark yellow with black interior.
$5295

Brian Holley MOTORS LTD.
3319 DOUGLAS
Between Mayfair and Town and Country
DL 00903A 384-1161

WAGON!
74 MAZDA 808 station wagon 4-speed, radio, 39,000 miles. Beautiful condition. MUST GO - CALL PEDRO, 382-6122, McCallum Mtrs. DL 00850A.

'69 CHEVROLET IMPALA, $650 or best offer. Tested, power steering, power brakes, 2-door hardtop. 388-6262.

1968 FIREBIRD 350, AUTOMATIC, excellent condition, power steering, power brakes, 592-7874, after 4.00 p.m.

'65 MUSTANG, 289, V-8 AUTO., best offer takes. 386-2801 or 388-4163.

'69 NOVA 2-DOOR, DELUXE model, new paint, excellent condition, $1600. 743-5754 after 6 p.m.

1973 FORD PINTO RUNABOUT, auto, radio, tested, excellent tires, very clean, only $1875. 592-7283.

1965 VALIANT 2-DOOR SEDAN Slant 6, standard, radio, good condition, $380 or offers. 595-1452.

'75 HONDA HATCHBACK AM-FM stereo, cassette deck, snow tires $2400. 743-2082 Shawnigan Lake.

65 OLDSMOBILE F-85 DELUXE, $695 or best offer. 386-8198.

1973 ASTRE HATCHBACK, 41,000 miles, $1550 or best offer. 479-4727.

150 CARS FOR SALE

METRO TOYOTA

Springathon 1977 Corolla From $3298

— SPECIAL —
74 VOLVO 145
Station Wagon, 4-speed, radio, one owner. $3895

72 MG Midget
72 Comet 2 dr A.T.
72 Toyota Corolla
76 Nova H'back
73 Datsun 4 door
74 Capri V-6, A.T.
73 Gremlin
73 LTD wagon
73 Corona 4 dr. H.T.
72 MK II wgn.
74 Camaro
71 Corolla
69 Charger
69 BMW 2500
73 Corona, A.T.
73 Corolla, auto.
73 Comet 2-door
72 Celica ST
72 Cougar XR7
74 Pinto, automatic
74 Satellite 4-door
72 Corolla 1200, auto.
72 Corolla 1600, auto.
71 Nova 6 cyl.
75 Buick Apollo

NO DOWN PAYMENT
100% FINANCING O.A.C.
NO REASONABLE OFFER REFUSED
Where The Lights Are Bright 'Till 10 At Night!
386-3516
Metro Toyota Ltd.
625 Finlayson
Dealer Lic. 00431A

METRO TOYOTA

Honda CAR CENTRE
YATES AT QUADRA
386-6707
"For a good deal more . . ."
Dealer Lic. 846A

1964 CHRYSLER, AUTOMATIC, 9-passenger wagon, fully powered, safety checked until January '78, radio and new tires, $400 firm. 383-5059.

1958 DODGE CROWN ROYAL. Heads and valves done. Recent tune-up. Power brakes, power steering. Third owner. Asking $500. 477-1526.

1975 CAMERO, HIGH PERFORMance 350 4-speed, Laquer black, Craiger Mags and tires, too many extras to name, worth $6,700 will accept any reasonable offer, 595-4569.

'70 CHEVELLE 300 DELUXE, 2 door hardtop, V8 automatic, power steering, power brakes, radio, 70,000 miles, good condition, $1250 or closest offer. Can be seen at 219 West Burnside 5-7 p.m. only.

16,000 ORIGINAL MILES
1974 Dodge Challenger, red in color, E.T. mags, big tires. Lakers, Gabriel highjackers, immaculate. Must be seen. 2873 Parkview Drive. $5300 firm.

71 Toyota Corona
1900 cc inches, 3-speed, automatic, good tires, 39,000 miles. Looks new. $1750. 478-7503.

FALCON STATION WAGON, 1963, standard six, custom roof rack, electric tail window, radio, tested, $495. Also, wanted: a later model window od camper van. 595-3460.

1971 METEOR MONTCALM 4-door hard top, automatic, power steering, power brakes, power win dows. Excellent condition, $2200. Call Larry 595-0184.

67 CHEVELLE MALIBU SS, Rebuilt motor and transmission, excellent condition. Asking $1,900. 474-1652 after 5 p.m.

1972 TOYOTA COROLLA 1600, REduced to $1295 for quick sale. View 2647 Turner Street, 383-0322 days, 478-6515 evenings.

MUST SELL THIS WEEK: 1968 Ford Galaxie 500, 4-door hardtop, power steering, power brakes, custom radio. $850 or offers. 592-3364.

'71 FORD, LTD, BROUGHAM, luxury car, loaded with extras, closest offer to $1,475, uncomparable value, 652-3802 anytime.

1975 PONTIAC VENTURA, 17,000 miles, as new condition, $3900 firm. 598-4146 after 6 p.m.

1946 5-PASSENGER PLYMOUTH coupe for restoring. Any offer. 478-1972 after 4.

1977 LINCOLN
Town car, fully equipped, low mileage. 382-9388, 383-8131.

1973 TOYOTA COROLLA 1600, EXcellent condition, $1800. 748-2874 or 743-4049.

'67 COUGAR 289, 3-SPEED AUTOmatic, nice shape, just tested, best offer. 382-9325.

1973 TOYOTA CORONA, 4-SPEED, good conditionn $1800 or best offer. 598-7683.

1973 TOYOTA COROLLA, 3700 miles, $1900 or best offer. 382-0777 after 5.

1966 OLDSMOBILE F-85, EXcellent condition. Asking $500. 477-8310.

1970 DATSUN 510 STATION wagon, excellent condition, $1,200. 479-7298.

1970 NOVA, 6 CYLINDER, AUTOmatic, good condition, $1,450 or best offer. 385-0719 or 595-7988.

70 DUSTER, 318, P.S., AUTOMATIC, new paint, $2000 or nearest offer. 382-7683.

1966 CHEVY II, SUPER SPORT, V-8 automatic, low mileage, offers, 478-3479.

1970 VOLKSWAGEN, EXcellent condition. Best offer. Phone 477-5101.

150 CARS FOR SALE

peter pollen ford
FORD
See Our Selection Of Over 100 USED CARS & TRUCKS
PETER POLLEN FORD
YATES AT COOK
384-1144
D 00745A

Retiring Must Sell
71 ACADIAN 2-door
69 FALCON At
69 TOYOTA CROWN SW
69 CHEVELLE SW
68 VALIANT At
66 OLDS COMPACT
CAPRI MOTORS
555 Hillside D 538A
One block behind Three Point Motors 385-3512

BY OWNER
MARIGOLD AREA
Open Sat. and Sun.
2-4 p.m.
$67,000, 3-Bedroom, w-to-w carpet throughout, firepl., 14x20' finished rec room. Large 2-bay garage at rear, wired for phone plus welder. Phone 479-2085. 4048 Grange Road.

1965 PONTIAC PARISIEENE 2-door hardtop, 6,000 miles on rebuilt motor, 298 cam, 327 head, quadrajet four-barrel, chromies, wide tires and new exhaust system. Tested two weeks ago. Closest offer to $875 or trade for small car. After 4:30 weekdays. 474-2095.

BILL CARTER'S CARS LTD., 2538 Government Street. We have a large selection of good cheap cars from $100 up. Easy to get to, Government Street between Bay and Hillside. 385-1716. DL-00908.

'65 CHEV IMPALA, 4 DOOR hardtop, V-8, Good motor, runs well, needs body work. Can be seen at 3210 Milgrove Street, or phone 384-1218 or 385-1253 after 5 p.m. Best offer to $250 takes.

1962 PONTIAC STATION WAGON, 6 cylinder, runs good. Spare differential, transmission, wheel bearings, axles, etc. Ideal workhorse for tradesman. $300. 477-6646.

PRIVATE SALE
1968 Cadillac Brougham. A-C and power seats, cruise control, AM-FM stereo, tilt steering, plus all leather interior. 479-0139.

MUST SELL, 1973 VOLVO, 142, automatic, new radial tires, bosh headlights, $400 a.m. f.m. cassette stereo, 26-30 mpg, $3,150 or best offer. 388-4995 or 652-3996.

'69 CHEV BELAIR, AUTOMATIC, power steering, body good, mechanically excellent, $1325. 592-6583.

'66 MUSTANG, 6-CYLINDER, new paint, rebuilt transmission and new clutch, $800. 385-3576 after 5.

1966 AUSTIN MINI, EXCELLENT condition, good tires, radio, tested, very economical, only $695. 382-8570.

1966 BUICK SKYLARK, 4-DOOR hardtop, 50,000 miles, original owner, Beautiful condition, $1500. 592-3668.

1973 TOYOTA COROLLA STAtionwagon, automatic, economical excellent condition, tested. $1,950. 382-5955.

FOR SALE: 1970 AUSTIN AMERIca, standard, good condition. Red with black interior, 54,000 miles. $1,200. 592-6816.

1965 MAZDA 1500 38 MILES PER gallon, rust free, like new interior, mechianically excellent, well maintained, $600. 598-1715.

151 SPORT, IMPORT CARS

LIKE NEW, 1976 MINI, MANY options, 6,100 miles, mags and radials. $2,950. 477-6120.

'73 MG MIDGET, 25,000 MILES, roll bar, excellent condition, $2800. 592-9858.

'58 CORVETTE, ALMOST RESTored, much new, $5129. 479-2748 after 4:30.

1974 VOLVO 142, 27,000 MILES, excellent condition. Radial tires. Phone 598-5348.

'67 SPITFIRE MK II, GOOD CONdition, asking $900, 382-1307, 5 to 7 p.m.

'72 MGB, GOOD CONDITION, RAdials, luggage rack, $2,950 or offers. 478-0497.

1972 TRIUMPH SPITFIRE, MARK IV, excellent condition, $2300 or offers. 658-8281.

ROLLS ROYCE, 1936, MECHANIcally restored. Body requires repairs. 477-3401.

1973 FIAT SPIDER, 30,000 MILES. Excellent condition. Must be seen. $3600. Must sell. 479-7273.

1960 AUSTIN HEALY 3000, RESTored. Asking $3,400. Phone 384-1797.

1974 FIAT 124 SPORT COUPE, extras, good condition, $3500. Phone 479-8728.

1975 MG MIDGET, RADIALS, 18,000 miles, good condition. Phone 652-1444.

'72 TRIUMPH SPITFIRE, 36,000 miles. Both tops, $2,800 or best offer, 656-8119, after 6 p.m.

BEAUTIFUL VOLVO, 1800E, Sports Coupe. Collectors item. $5200. Phone 656-2864.

'71 MGB, RADIALS, RADIO, good condition. Best offer over $2000. Call 384-6585 after 6.

1965 TRIUMPH TR4, NEEDS minor repairs. $950. 385-6082.

'69 MGB GT, HARDTOP, $1800 OR best offer. 595-6686 before 5 p.m.

151 SPORT, IMPORT CARS

76 MERCEDES 240 DIESEL
Electric sun-roof, standard transmission, power st eering, power disc brakes, AM-FM radio, 4,000 miles. $11,475

75 MERCEDES '280'
Special metallic finish, electric sun-roof, automatic transmission, power steering, power disc brakes, AM-FM radio, Michelin radial tires, 22,000 miles. $14,975

73 MERCEDES '280'
Immaculate one-owner unit, automatic transmission, power steering, power disc brakes, AM-FM radio, Michelin radial tires. $10,575

THREE POINT MOTORS
2620 GOV'T AT HILLSIDE
385-6737
Dealer Licence D00740A

WANTED: CARING HOME
For my wife's 1966 Mercedes 230 sedan, 4-speed automatic, Becker AM-FM radio, under-carriage recently restripped and recoated. New paint and tires. This car is a pleasure to drive and economical with gas. For appointment to view. 382-0789.

1976 911S PORSCHE COUPE, silver metallic, sun roof, red leather interior, Koni Shocks, Forge alloy wheels, Blaupunkt stereo-radio, power windows. Phone Mrs. Fisher, 388-7311 weekdays, 8 a.m.-4 p.m., 595-1939 weekends and evenings.

MINT 71 ROVER 3500S, V-8, AUtomatic, power steering, power disc brakes, power windows, AM-FM stereo tape, radials, plus snows, 48,000 miles, BCAA certificate. 3rd car in family. Phone Vancouver 274-5573.

SACRIFICE '72 PORSCHE 914 IN excellent condition, painted in bright yellow, fuel injected, Targa roof, heavymags, stereo cassette player and radio, firm price $4700. Call after 5 p.m. also Saturday and Sunday mornings 477-1948.

'75 VET, PANEL TOP, CUSTOM paint, 25,000 miles. Company car. Reduced for quick sale. $7300. Phone 388-6474, 9 to 4 p.m. Monday-Friday.

1968 TRIUMPH SPITFIRE MARK III, rebuilt engine and overdrive, clutch, pistons, plus more. Terrific condition, bills to $3500. Best offer. 386-9886 after 5 p.m.

1969 TRIUMPH GT6 PLUS, IMmaculate, 44,000 original miles, overdrive, ¾ wires, racing cam, much more. $2650. 478-5642.

IMMACULATE 1973 V12 XKE Roadster. Meticulously kept with 24,000 miles. $12,000 firm. 595-5062 or 382-4931.

1964 MERCEDES BENZ, 220S, AUtomatic, AM-FM short wave, 121,000 miles. Excellent throughout. 479-3463. Offers. After 5.

1975 HONDA 4-SPEED, RADIO, 18,000 miles. Totally immaculate. $2450. Sports and Classic Cars Ltd. 384-1721, 592-3121. Dealer 00244A.

1967 MGB-GT, EXCELLENT CONdition, overdrive, radio, 64,600 miles. $1,600. 477-0692.

JAGUAR, 1972, XJ6, FULLY AUtomatic, 25,000, new tires, $8,000 firm. 598-6238 before 10 a.m.

JAGUAR 4.2
1968 Sedan. Immaculate. Owner going overseas, offers. 479-2836.

'73 MINI 1000, 50 MPG, EXcellent condition. 652-1740.

1972 MGB, GOOD CONDITION, $2700 or offers. 382-3835.

63 MGB MOTOR, $500. 479-9601.

1975 TR6, MUST SELL. 478-6441.

1969 MGB, RUNS WELL, $1600. Must sell immediately. 592-3186.

1934 AUSTIN 7, ROADSTER. RESTored. 477-3401.

1959 PORSCHE, $2,000 FIRM. 1,600 cc. 474-1552.

'74 TRIUMPH TR6, EXTRAS, $4300 or best offer. 598-1331.

1964 MGB, $500
478-8615

CLASSIC MG-TD ROADSTER, beautiful condition, 385-5960 offers.

'75 MGB, 17,800 miles, excellent condition, phone 595-3064.

'71 MGB, GOOD RUNNING CONdition. New clutch. Offers. 382-1663.

1972 DATSUN 240Z, EXCELLENT condition, 658-8404.

154 TRUCKS, BUSES and VANS

1972 FORD TRUCK ½-TON EXplorer, 390 Michelin 10 plys, air conditioner, heavy-duty heater, radio, cloth seats, chrome box trim, 2 gas tanks, slit rear window, power steering, power brakes, $3000. 592-6541.

SUPER CLEAN '67 INTERNAtional crew cab, economy 6 cylinder standard, recent paint, radials, split rim wheels, full canopy. Bargain at $1150. Will take small trade. Must sell, Shawnigan 743-9653.

1976 GMC JIMMY, 9,600 MILES, automatic transmission, 4-wheel drive, tilt wheel, disc brakes, and radio, contact H. Norgaard, 759 Courtenay St., Victoria, B.C., 384-4131.

1972 TRADESMAN DODGE VAN, long wheel base, 6 cylinder, automatic, power steering, power brakes, $2695. Super Motors Ltd. DL-00094A. 592-3540.

CLASSIC 1955 CHEVY HALF TON pickup, V8 Standard, Hurst floor shift, excellent running. Fair body with canopy. Must sell. $475 or best offer. Shawnigan 743-9653.

1977 FORD
CLUB WAGON CHATEAU
460 V-8, 9 Pass., smoked glass loaded. Only 3,000 miles $7995.
S. J. PEDEN LTD. D-27878
2855 Quesnel St. 386-3464

'69 FORD VAN, FULLY CAMperized, 30,000 miles, asking $3800 or offers. Must be seen to be appreciated. Call after, 5 p.m., 388-4694.

'65 VOLKSWAGEN VAN, $900, SEmi-camperized, 1600 rebuilt, tape deck, radio, new tires, tested. 384-6455.

GOING OVERSEAS, SELLING 1975 camperized Dodge van Kayak. Phone 387-3787 days, 384-1987 evenings.

1972 CHEVY ½-TON, V-8, STANdard, excellent, $2,000 or possible trade. 658-5434.

1967 VW BUS, SKYLIGHT WINdows and sunroof. Rebuilt 1500 and clean body. $1,600. 642-4329.

1965 FORD 6 CYLINDER, STANdard, good tires, needs paint, $600 478-8391 or 592-1331.

VAN
1961 Commer, fair shape, offers on $300. 595-0398, 652-5659.

1970 VOLKSWAGEN 9-PASSENger bus, 90,000 miles, $1700, Super Motors Ltd. DL-00094A. 592-3540.

'72 DATSUN PICKUP WITH CANopy, radio, $1750 or best offer. 478-1045.

SNO-BIRD RECREATIONS LTD.
1640 Cedar Hill X Rd. 477-7713
Campers—Trucks—Van Inserts

'68 BRONCO, $1150.
386-3936.

1973 VW VAN, LOW MILEAGE, $2500. Phone 595-6215.

1953 VOLKSWAGEN WINDOW van, $400. 388-4592.

154 TRUCKS, BUSES and VANS

ENSIGN
Dodge TRUCKS
AND RECREATION VEHICLE CENTRE
QUADRA AT CALEDONIA

Top Quality Used Trucks

75 DODGE
½ ton PU. 8 cyl. auto, P.S., P.B., AMFM 8 track, canopy
Sale Price $4395
NO DOWN PAYMENT
$128 FOR 48 MONTHS OAC

PLUS
69 DATSUN pickup
73 INTERNATIONAL
73 MAZDA P.U. with camper
74 TOYOTA PU with camper
74 FORD ¾ ton p.u.
75 DODGE ½ ton p.u.
75 DODGE Club cab
76 DODGE B200 van
76 DODGE power wagon
76 DODGE 1-ton p.u.
76 RAMCHARGER 4x4

PLUS MANY MORE

SEE THE TRUCK SPECIALISTS AT
ENSIGN
DODGE TRUCK CENTRE
QUADRA at CALEDONIA
386-2411
Ask for Truck Sales
Dealer Licence D-495B

'61 INTERNATIONAL VAN PARTIly camperized, includes propane stove, water pump, sink, $600 firm or equivalent value in stereo components. Box 96 Mill Bay or 743-5622.

MUST SELL OR SWAP FORD flatdeck converted from 1963 Ford sedan, power steering, power brakes, radio, heater, anti-freeze and tune-up, etc., government tested. $250 or offers. 592-4673, 2278 Pacific.

1964 ECONOLINE FORD, CAMperized with new 6 cylinder engine, brakes, wiring, shocks. To be traded for nonfamperized one, or sell $900, or offers. Must sell. 350 Sylvia St.

1965 CJ6 JEEP 4X4, FACTORY steel top, rebuilt motor, new clutch and brakes, good running gear, full roll cage, front hubs, Munroe off road shocks, radio, government inspected. $1595. Phone 245-3259.

'75 GMC RALLY STX WINDOW van, Power steering, power brakes, automatic transmission, radio, tilt wheel steering, radials, and extra tires, seats 8, deluxe model. 384-2002 or 384-7517.

1968 BRONCO 4X4, STD. 6, HYdraulic winch, H.D. bumper, brush guard, trailer hitch, extra fuel tank, good rubber, 80,000 miles. 748-0030.

1976 FORD 250 RANGER XLT Camper Special. Power brakes, power steering, automatic. 5,000 miles. Will take small car in trade. 595-6001.

1976 FORD ¾-TON CAMPER SPEcial, power steering, power brakes, pin stripping, low mileage, excellent shape, must sell 384-1237 or 592-0337.

71 BLAZER FOUR-WHEEL drive, power steering and new power brakes, V-8, automatic, new tires, good condition, $2795. 658-5349.

'74 CHEV. ¾-TON CAMPER SPEcial 350 automatic, power steering, power brakes, excellent condition, $3850. 592-7029.

'69 VW WINDOW VAN, 7 PASsenger, sunroof. Excellent condition throughout. $2,300 or best offer. 479-3234.

MUST SELL 1972 GMC ¾ TON, power winch, 4 speed. In above average shape. 478-9694, after 6 p.m.

70 TOYOTA C/W CAMPER
Was $2395 NOW $2100
S. J. PEDEN LTD. D-27878
2855 Quesnel 386-3464

1975 JEEP CJ5, 6 CYLINDER, metal top, 7500 miles, super shape, $4500 firm. Phone collect 539-2446 Galiano.

1974 FORT 1-TON FLAT DECK with sides, 350, 4-speed, power steering, power brakes. Offers taken. 478-3730 evenings.

74 TOYOTA LONGBOX WITH canopy standard transmission, radial tires, air shocks, $3000 or nearest offer. 656-3305.

1966 MERC ½-TON, IMMACUlate condition. Offers. 478-3968 or 386-4709.

SALE, '54 CHEV. ½-TON 220 motor and '71 GMC ¾-ton 350 motor. After 4:30, 652-2886.

1974 DODGE WRECKER, EXcellent condition, $17,000 or offers. 642-3855.

65 GMC VAN, INSULATED, buckets, etc., tested, $995 or offers. 477-4553.

1974 FORD ECONOLINE VAN, E200, V-8, automatic, camperized. 386-3785.

1969, CJ5 JEEP, V6 MOTOR WITH overdrive, $2,800 or best offer Phone 245-2329.

4X4 DODGE 1961 ONE TON, short wheel base, $1200. 479-7607 after 6.

1973 TOYOTA TRUCK AND CANopy, $500 recently invested, $1800 or offers 656-2879.

'65 ½-TON CHEV, SUBURBAN, standard, $500 or offers. 477-1022.

68 FORD TRUCK. EXCELLENT condition. 479-2877.

'66 GMC ½-TON, V-8 STANDARD trans, $850. 478-2747.

154 TRUCKS, BUSES and VANS

77 FORD VAN
V8, AUTO, P.S., FM RADIO, CAPTAINS CHAIRS, ONLY 3,000 MILES, FACTORY WARRANTY AVAILABLE. ASKING $5800.

73 FORD ½ TON
New drive train 428 V-8 auto, 411 gears, hi-rise double pumper Holley cam, new mag wheels, new tires. Special custom interior, with black naugahyde tufted head liner, bucket seats, carpeting, built-in CB and VHF Scanner, 8-track FM stereo, fibreglass canopy. A ONE $10,000 doing it up. Asking $7995.
DE PAPE MOTORS LTD.
1407 Broad St. 384-8035
D-00268A

TRUCK BUS TRAINING
IN NANAIMO
SAFERWAY DRIVING SCHOOL
PHONE 758-3421, NANAIMO

ART'S CAR SALES
Now at 642 Burnside E.
383-8302 DL00286A
76 RAM CHARGER 4x4 $7995.
72 FORD Econline Van $3995.
71 DODG E½ ton $1495.
71 CHEV ¾ ton $2495.
71 VOLKSWAGEN Van $1495.
63 ECONOLINE Van $ 695.

1974 GMC VANDURA 350 V-8 automatic, power steering, disc brakes, radials, 2-tone, extra chrome and custom interior. White and brown naugahyde and velvet curtains, shag carpet, 6 ft. bed, etc. Drop by Apt. no. 407-3220 Quadra Street or phone 384-0065. Asking $6,200.

1975 CHEV, 5-TON, 20' ALUMInum box, side loading door, 15,000 miles, 5-speed, may be seen at 2777 Bensen Place. $7885, 477-1603.

1975 VAN, BEAUTIFULLY CUStomized, dining, sleeping quarters, murals, TA50 radials, $8,200. 477-2033.

'76 DODGE RAMCHARGER 4X4. Only 7,000 miles. $2,000 in extras. Under warrantee till 28-6-77. $6950. 478-1426, after 5, or weekends.

MUST SELL, 1974 CHEYENNE Blazer, 4x4, 39,000 miles, new tires. $4200. View at Oxford Tower Inn, Room 112.

1971 GMC ½ TON, PERFECT running order, needs body work, asking $2300. Call between 4:00-7:00 p.m. 388-5260.

LEN BARKLEY INTERNATIONAL
New and Used Trucks
517 Herald 388-5508

1975 CJ5, 13,800 MILES, 4-SPEED Warren hubs, radio, hardtop, in real nice shape. No reasonable offer refused. 478-6680.

1973 FORD ¾-TON, 360 FOURspeed, posi-track rear end, new dual exhaust, two-tone paint, disc brakes. Just tested. $3350. 478-0886.

'58 CHEV PICKUP, 6 CYLINDER 4-speed, tested, good condition, asking $1200. 479-2819.

1966 FORD VAN, CUSTOMIZED, new motor, chrome rims, 5061 Santa Clara Avenue.

1966 CHEV HALF TON WITH camperette, $973 or best offer. 652-4204, 5 p.m. to 7 p.m.

4X4 1974 LANDCRUISER, WINCH, etc., $4300. 304—1357 Esquimalt Rd.

1958 VW WINDOW VAN, CAMperized, sunroof, sun windows. 114 Ladysmith St. 382-4418, 384-7592.

'75 DODGE ½-TON. LIKE NEW. 13,000 miles. Must sell. $2999 or best offer. 474-1859.

'72 TOYOTA PICKUP, 2,000 CC, 4-speed, new brakes, $2,099. 479-7924 or 385-7352.

1973 WESTPHALIA CAMPER, completely equipped, $4100. 383-6390.

NEW 1977 GMC ¾-TON VAN, many extras, partially camperized, 1,000 miles. After 5, Jack, 652-5587.

1972 FORD 2 TON 12' VAN, HYdraulic tailgate. Excellent. 595-1558.

1975 FORD SUPERCAB F-100, V-8, automatic, radio, extras, $4400. 595-6429.

'73 PLYMOUTH FURY III, '74 Dodge pickup, '46 Ford bus will accept trades. 385-7380.

ONLY 8,000 MILES, '76 DODGE van camperized, asking $4600. 385-4029.

1976 DODGE, MAXI WINDOW van, pinstripes, wheels and tires, fender flares and spoilers. 478-2502

'75 DODGE MAXI, EXCELLENT condition, 20,000 miles. Camperized. 658-8068.

1949 FARGO ½-TON, ALL KINDS of spare parts, rebuildable, mechanics special, $200. 385-6082.

'72 FORD TANDEM DUMP, 12-yard Nahani steel box. H. plate. 384-0909.

1972 DODGE VAN, TRADESman 100, 45,000 miles, $2,500 or best offer. 383-4664.

1963 CHEV ½-TON PANEL, rough shape, $350. 385-2155 Sunday morning only.

1973 CHEVROLET SMALL IMport pickup truck, good condition, open to reasonable offers. 479-9786.

'74 FORD 4X4, ¾, P.S. AND P.B., 360 4-speed, 8000 lb. winch, 743-5754 after 6 p.m.

'59 FORD 1 TON, MINT CONDItion, Oldsmobile running gear, $2000 or offers. 478-3177.

'58 LANDROVER, 6 CYL. NEW tires, good condition, $750. O.B.O. 748-0266.

67 DODGE 2-TON, FLAT DECK, need transmission. $700. 479-7607 after 6.

71 FORD ¾-TON XLT, V-8, AUTOmatic, poor condition. $750. 478-7814.

1975 CHEVY VAN, 17,000 MILES, automatic, power steering, one owner. 477-2803, 598-6761.

'73 FORD HALF-TON, F100, $1900. 383-9085.

1969 IHC 3 TON WITH 16' VAN, V304, 658-8014.

1974 VW WINDOW VAN. 386-8002 after 6 p.m.

1969 DODGE TRUCK, 318, 4-speed, $1600. Call 385-9681.

'75 FORD E250 VAN, CUStomized. Offers on $6500. 477-4876.

'65 GMC VAN, REBUILT 283, tires, $700 or best offer. 385-6620.

1972 ¾-TON TRUCK, REBUILT trans and rear end, $2600. 479-8732.

1969 CHEV ½ TON, V8, AUTOmatic, new paint. $1500. 642-5895.

1976 GMC ¾-TON VAN. PHONE 656-4439.

'71 BLAZER, 4X4, NEW BRAKES, 74,000 miles, $3,000. 642-5342.

1972 CHEV ¾-TON 4X4 PS, PB, 350, V-8 auto. 748-0529.

158 TIRES

MICHELIN TIRES
ALL SIZES AND TYPES IN STOCK AT
D & D TIRE
1620 BLANSHARD
382-7283.

FOUR F70X14 POLYGLASS belted Goodyear on 14x7 slotted mags, 4½" Mopar pattern, $175. 479-5602.

FIVE 695 BY 14 WSW, 10,000 miles, all, $40. Two 825-14 snow tires, $10 pair. 598-5321.

FOUR GOODYEAR F78 X 15 WW belted tires. Offers to $50. 479-1005.

5 NEW, 7.00-16 GOODYEAR, GRIP tire, on 6-bolt, GM rims. 652-3548.

2 L-60 TIRES AND KEYSTONE mags, 10", for Ford 14". 385-6361.

ONE E7814 WHITE WALL, ONE F7814 belted whitewall, 382-4400.

158 TIRES

Spotlight Specials
4 PLY NYLON WHITEWALL
E78x14 $23.50
F78x14 $24.60
G78x14 $25.90
G78x15 $25.90
H78x15 $28.90
GOLDEN MILE TIRE 382-8228

8-PIECE DINING ROOM SUITE, red maple, $225. 384-7089.

160 PARTS, ACCESSORIES

CAR SOUND
AM-FM radios, tape players, cassette and 8 track in-dash radio-tape player, Jensen speakers. On premise installations.
B.C. SOUND & RADIO SERVICE
931 FORT 383-4731

OPEN NOW
Come and see Victoria's largest stock of Hi-Performance auto accessories and parts.
Mon.-Fri. 9-9, Sat. til 5
D. G. AUTO
3244 Douglas 382-4012

CASSETTE CAR STEREO by Holiday, with 2 speakers and hardware. Priced to sell at $39.95, complete.
YOUNG'S Sales & Service 784 FORT 382-5512

RADIATOR REPAIRS, FAST TOP quality repairs at Maurice's Auto Body, 427 Bata St., phone 386-3381, or 384-8094. Located behind the Burnside Pay and Save Gas Station.

B.C. AUTO WRECKING LTD.
Now dismantling most makes of cars and trucks. 652-1181.

Truck Wrecking
CROSS ROAD MOTORS
COBBLE HILL 743-2352

VICTORIA 4-WHEEL DRIVE FREE WHEELING HUBS for any make of 4-wheel drive. D-13531. 597 Hillside at Rock Bay—386-6511

'74 VEGA ENGINE AND 3-SPEED automatic, 29,000 miles, good condition, best offer this week. 385-5063 after 5 p.m.

SMALL BLOCK CHEV PARTS — spreadbore intake, Holley 600 CFM, two aluminum bellhousings. Offers on all. 382-9720.

1963 ENVOY BODY, MOTOR, parts and tires, 1971 VW bus muffler, distributor, and tires. 479-5437.

FREE: '68 SIMCA AND '60 CONsul for parts. Take them away. 478-1160.

FOR SALE, '66 AUSTIN 1100 transmission, other parts. Phone 478-5059.

1946 5-PASSENGER PLYMOUTH coupe for restoring, any offer. 478-1972 after 4.

VW, 1500 CC ENGINE, 2,000 miles, $400 or best offer. 386-6803 after 6.

'51 PONTIAC, FLAT 6, AUTOmatic, not running, could be restored, offers. 478-1481.

SMALL BLOCK CHEV, QUADRAjet manifold and re-built carb. $80. 478-6854.

1964 BUICK RIVIERA, DAMAGED front end. Parts to repair included. Offers on $500. 478-5705.

'69 CHEV. TURBO AND 350 transmission, 15" 6-hole wheels, misc. Chevy II parts. 388-5639.

TWO GRABBERS, F7014, LIKE new, $30 each or offers. 387-3131, ask for Diane or 478-2201 after 5.

1954 FALCON FOR PARTS, 6-cylinder, automatic transmission. 386-0123.

1965 AUSTIN 1100, AS IS, OR parts. Motor and tires excellent. 384-9685.

1969 MGB PARTS, 4 NEW RADIals, 1 180-14 tire, and more. 598-8482, 595-1723 after 5 p.m.

WANTED: VAN SEAT. 595-3267.

'65 OLDS CUTLASS F-85 MOTOR and parts. 383-7940.

WANTED GT6 REAR-END parts, in any condition. 592-4291.

WANTED: 390 MOTOR, STANdard, 477-4740.

NEW ALTERNATOR FOR 1975 Dodge van. 60 amp., $65. 383-0454.

'64 RENAULT FOR PARTS, good engine. 477-5408.

WANTED: 1953-56 FORD TRUCK parts. Phone after 6 p.m., 598-4027.

FOR SALE: 425 OLDS ENGINE, runs well, $450. 385-7687.

'65 COMET V-8 AUTOMATIC, parts or complete $100. 382-5266.

WANTED 1 SCATTER SHIELD for big-block Ford. 479-3473.

1966 240 6-CYLINDER FORD ENgine, 65,000 miles, $225. 652-3951.

BRANDON PTO WINCH, COMplete. 478-3623 or 474-2001.

166 CARS AND TRUCKS WANTED

WANTED TO BUY
TOP QUALITY CARS
DePape Motors Ltd.
1407 Broad St. 384-8035

CASH
For your clean used car. Phone for appointment, Vern Geisler, 386-2411. Ensign Chrysler Plymouth Ltd. DL00495A.

ESQUIMALT AUTOMART LTD.
480 ESQUIMALT 382-7195
CASH FOR YOUR CAR
WE ALSO CONSIGN

168 CAMPERS, TRAILERS and MOTOR HOMES

1973 17½ FOOT ALJO TRAILER, sleeps 6, toilet and holding tank, Furnace, 2-way fridge, 3 burner stove, oven, all in good condition. $2700. 383-3666.

17' ARISTOCRAT TRAILER. Fully self-contained, equalizer hitch, brake control, tran. cooler. Offers to $2195. 382-7082.

14' TRAVEL TRAILER, EXcellent condition, stove, sink, ice box, electric brakes, sleeps 6. $2,000, or offers, 478-7318.

ARISTOCRAT LOWLINER 14', clean, bright, jacks, awning. $1,595. 479-1903.

24' DODGE MOTORHOME, CUStom-built, low mileage, good price at $9900 firm. 386-0355.

SOFT-TOP TENT TRAILER WITH mattresses and spare tires, $235 or offers at 478-8263.

ROAMIN' HOMES
Mini Motor Home rentals
652-2914.

CHIEFTON ALUMINUM CANOPY for 6 ft. box, $260. Shawnigan, 743-9653.

NEW NEW MOBILE HOME, $177, 3-bedroom, pad, $80. Phone 642-5112.

'71 VW WESTPHALIA, VERY good condition, offers, 65,000 miles. 477-8088.

18' SPRITE 1974 TRAILER, light weight, excellent condition. 478-3455.

TRAILERS FOR RENT
384-4818

ROAMIN' HOMES
Mini Motor Home rentals
652-2914

1972 22' WINNEBAGO, 16,000 miles, self-contained, sleeps six, 652-3872.

1973 TRILLIUM, 2-BURNER stove, icebox, sleeps four, awning, like new condition, $2,250. 385-8066.

1968 VOLKSWAGEN VAN, AMFM, radials, camperized, $1600. Duncan 748-1850.

FOR RENT, RESERVE NOW. 8' cabover camper, 479-5590.

19' G.M.C. MOTORHOME, MUST be seen, $4995. 479-8707 or 383-6302.

CHALET TRAILER, SLEEPS 5, $850. 2575 Avebury Ave. 595-4264.

WANTED: USED 18-21' 5TH wheel trailer. 478-5478.

11' 6" 1975 APPOLLO CAMPER, $3750, phone 383-0897.

168 CAMPERS, TRAILERS and MOTOR HOMES

Garden City Auto Sales LTD.

CLEARANCE
Motorhomes

3 to Choose from
1976 26 FT.
CITATION
HIGHLINER
A and B plans, including air and auxiliary power plant. Full factory warranty. Suggested price $28,650.
Compare Anywhere $23,500

NEW 1976 23½ FT.
CITATION
Fully self-contained including auxiliary power plant. Full factory warranty. Suggested price $22,995.
Compare Anywhere $19,995

NEW 1976 22 FT.
CITATION
MINI-HOME
Many luxury extras including eye-level oven and air. 2 to choose from.
Suggested price $19,998.
Compare Anywhere $17,449

2978 Douglas
382-9111
D-001319A

BOB'S
MOBILE HOMES LTD.
25 Crease 386-3623
DL 00414A

5TH WHEEL CLEARANCE
2 ONLY, 1976 (NEW) NOMADS — one rear bath, one middle bath. $8995 each
1 ONLY 1976 (NEW) NOMAD — fully self-contained. $6495

NOW IN STOCK
20½' NOMAD travel trailer with bathtub. $6195
TRAVEL TRAILERS
5TH WHEELS
MINIHOMES
PARTS—PROPANE
SERVICE

FENNELL'S
TRAILER SUPPLIES LTD.
Parts—Propane—Repairs
CANOPIES
2 styles of VAN-TOPS
Custom Building and Van Conversions
652-3941
6459 Patricia Bay Hwy.
OPEN 7 DAYS A WEEK

RENTEX
Motorhome Company now available with NO MILEAGE CHARGE, daily, weekly, monthly rates, book now for your winter holiday in Sunny California, October to March '78 for as low as $18 per day. 388-6642.

CUSTOM CAMPER AND TRAILer cushions, any size or shape. If you have an unusually shaped cushion, we can make it to your exact size and shape.
TILLICUM FURNITURE
2512 Sooke Rd., near Jacklin 478-0522

PERRY 30½ FOOT FIFTH WHEEL. Air, awning, rotady TV antennae, ten ply tires, full carpet, many improvements, 454 GMC ¾ ton pickup, low mileage. Both inspected and like new. Will sell separate or consider camper trade. 477-1409.

REPOSSESSION '76 TOYOTA Chinook motor home, view at 69 West Burnside three bids required. 388-5454.

1968 FORD CREW CAB WITH 9' camper, fully equipped, fridge, stove, sink and toilet, good condition, $3100. 382-8084 evenings.

1969 HOME-MADE HARDTOP tent trailer, curtains, mattresses, icebox, sleeps 6, new tires, $425. Offers considered. 478-8451.

FOR SALE: 11 FT. VANGUARD camper, loaded, good condition, on 1976 Ford 1-ton with air conditioning. Phone 743-2379.

BOAT LOADERS, CUSTOM made, for camper, mini home, van; bumpers made for pickups. 478-3796, 478-2754.

1972 AIRSTREAM ARGOSY 20, fully equipped, sleeps four, immaculate condition, less than 5000 miles. Offers. 598-7501.

12X66 AMBASSADOR WITH VEranda and tool shed for sale. Adults only, no pets. 478-6663 after 6 p.m.

TWELVE-FOOT SHASTA TRAILer, sleeps four, icebox, propane stove. 382-1080.

16 FT. TRAVEL TRAILER, sleeps 4, stove, icebox, toilet room, 477-1102, $850.

RENT: 20' FRONTIER MINI MOtorhome. $185 weekly plus mileage. 479-7071.

1971 OTTO HARDTOP TENT trailer. Good condition. $500. 386-0066 mornings.

17' TRAVELAIRE, BATHROOM, 3-way fridge, stove, furnace, awnings, 478-7290.

69 VW WESTPHALIA. EXcellent condition. Offers, Phone 383-2073.

1974 8' CAMPER, SINK, ICEBOX, stove, jacks, in excell

169 MOBILE HOMES AND PARKS

Robinhood
SALES AND SERVICE
FRANCHISE DEALER FOR HOMCO AND MANCO
2714 Sooke Rd 478-9912, 478-9817
DL 00422A
OPEN 7 DAYS A WEEK

DREAM??? DESIRE???
Beautiful retirement park.
5 miles from downtown
On bus route
Gorge Vale Golf Course 1 mile
Fishing and Marina's near by
DREAM? No. A reality today
DESIRE? Yes. Relaxed living at its best
Choice lots are now available in this ultra modern adult community. Act today to insure your choice of your new home and location.
Roaybon
974 GOLDSTREAM
478-2325 DL01539A 478-1343
642-4416 Sooke 474-1928 Eves.

SET-UP IN OUR PARK
ADULTS ONLY
12—64 FOUR SEASONS, choice location, well landscaped and cared for home plus grounds. See this $17,250
12—68 MARLETTE 2 bedroom, nice location, plus 12x20 rumpus room, large landscaped lot. $22,500.
12x50 BUDDY 2 bedroom, recarpeted, nice corner lot. $14,650.
DOUBLE WIDES by KNIGHT
BOB'S MOBILE HOMES
25 CREASE 386-3623
DL 00416A

LIFE OF RILEY
1974 12x64 ELMONTE home in adult park. Pleasant high location — features wall-to-wall throughout, fridge and stove, utility room, built-ins in lovely living room (with valley view), dresser in master bedroom and really well priced at:
$14,500
MICHAEL BURR
david burr ltd.
655 Fort St. 384-9325
388-5464 pager 264

FAMILIES WELCOME
—spacious, ocean view lots
—close to schools, shopping and recreation
—choice of 35 different floor plans
—friendly community atmosphere
"You'll get more"
478-8303
Happy Valley Homes Ltd.
2581 Sooke Rd.
DL00832A

EXCLUSIVE Downtown Park
—new homes on display
—close to shopping, golfing, plus recreation
—on busline
—close to Gorge waterway
—adult oriented
"Move in today"
478-8303
Happy Valley Homes
DL00832A

LOOK! I KNOW YOU
Would like to own your own home but you don't have a down payment and so you hesitate to inquire. We have several homes, single and double wides for which no down payments are necessary. Don't pay another month's rent. Call for details. We're Friendly! Friendly Mobile Homes, Victoria 474-1288, 24 hrs., Mill Bay 743-5564. DL 01635A.

SAY YOU YOUNG MODERNS! THIS HOME
has everything! From a rumpus room addition with bar to red carpet and mirrored ceiling. Triple decks as well. Huge yard and garden area. Professionally landscaped. 12x68 in size with many extras. Call Friendly Mobile Homes for details. Victoria 474-1288, 24 hrs. DL 01635A.

REWIRED
plus RECONDITIONED
10' x 38' M.H. approved for private land.
Ideal for permanent or summer cottage living. $4995 or BEST OFFER.
478-8303
Happy Valley Homes Ltd.
DL00832A

REDUCED FOR QUICK SALE
Used homes down as much as $5000. Five more great for cottages. Immediate delivery. Call Ron at Ronyvon, 478-2325. DL1539A.

NO MIDDLE MAN
By owner 12x68 Atco Deluxe three-bedroom, with fridge and stove. Also includes 12x8 sundeck, 4x8 porch, 10x10 utility shed, fenced yard. 112-743-5475 anytime.

HOMES SETUP ON SPACIOUS LOTS at GUARDIAN VILLAGE
Corwil Coaches, 474-1811. DL01541A

SPECIAL
12x50 MARLETTE
$9000
Also, mobile home lot for rent. 478-6272.

MAINLAND SPECIAL
In Port Moody. An immaculate 24x40 double wide on bus route. Close to conveniences. Hideaway Mobile Home Park. Call Friendly Mobile Homes, Victoria 474-1288, 24 hrs. DL 01635A.

Downtown Victoria
Beautiful new park! 14, 24 wides starting under $20,000! Don't miss out! Phone Grant Howell 478-2325, 385-8385. Ronyvon. DL 01539A.

12X68 THREE BEDROOM PARKWOOD mobile home, 8x12 addition, 8x40 covered patio, spacious fenced in lot, located in adult park in Langford. Asking $21,900. 478-7368.

BEAUTIFUL DOUBLE WIDE, reduced to single wide price! Large O.A.C. lot. Close in. 100% financing. $18,900. 385-8385. Rony Von D.L. 01539A.

1974 12X68 DIPLOMAT, 2-BEDroom, fridge, stove, washer, dryer, laundry room, sundeck. Very reasonable — must sell. $16,500. 382-9403 after 6.

12X64 FOUR SEASONS, EXTRA room, patio, clean beautiful grounds, garden plot, hot house. Adults. Near bus, stores. Jackson's 971 Goldstream. D00044A. 478-5812.

DOUBLE WIDE, 1440 SQ. FT. spacious 3 bedroom, en suite bath, many extras. 479-7953, or 642-3237. Sherridan Dl. 01719A.

14 FT. WIDE. SET UP FOR IMMediate occupancy, spacious site. 479-7953 or 642-3237. Sherriden Dl. 01719A.

SACRIFICE! 12X68 NEONEX. Patio doors, fireplace, den, carpet, drapes, appliances. Family park. 642-4180.

IF YOU FEEL YOU MUST RENT Rent to buy. 12x68, 1975 model. Call Friendly Mobile Homes, Victoria 474-1288, 24 hrs. DL 01635A.

14' WIDE
TRIANGLE HOMES (Victoria) Lt.
D.L. 01558A 478-1774

Goldstream Villa
A new 14 wide available in July. Call Ronyvon 478-2325. DL1539A.

10X45, NEW PAINT OUTSIDE, new flooring inside, CSA approved; must be moved. $3,900. Phone 478-1029 after 6.

1976 MODULINE MONARCH, 12x60 two-bedroom, large covered sundeck, landscaped, two minutes from Shawnigan Lake, beautiful location, 112-743-9376.

CALL NOW AND FIND OUT about near new double wide set up in Sooke area. Going for best offer. 384-3742, days. 746-4087.

169 MOBILE HOMES AND PARKS

Friendly Mobile Homes
BUYING OR SELLING?
For a sincere interest in your needs call:
1-1002 Goldstream Ave. Victoria
Vic. 474-1288 Mill Bay 743-5564
24 Hours DL01635A

12X60 PYRAMID, 2-BEDROOM, skirted, sundeck, many extras, close to town, Pad secure, asking $14,000. 478-0010.

175 HOTELS

NEW
NEAR CENTRE
Color TV, bath-shower, kitchen with dishes, parking, elevator, near bus stop, everything supplied, no maid service. Pool and sauna privileges. Daily $12, minimum 8 days, weekly $80, min. 3 weeks, monthly $260, min. 2 months. 386-2812 day or night.

JAMES BAY INN
Reasonable weekly, monthly rates. 270 Government 384-7151

178 SUMMER HOMES, COTTAGES, RESORTS

WORK IN DUNCAN, LIKE SWIMming? Summer vacation June 15 to Aug. 15. Rent 2-bedroom furnished apt. beside large covered pool, play ground, picnic area. Book in advance, $75 a week, close to Cowichan Bay, Tall Timber pool, play ground, picnic area. Book in advance, $75 a week, close to Cowichan Bay, Tall Timber Park. 748-9213.

BEACH COTTAGES, CAMP grounds, fishing charters and guide services. 112-245-3000. Available now.

185 CONVALESCENT AND REST HOMES

SEMI-PRIVATE AVAILABLE IN small rest home, home-cooked meals. 595-1513.

190 ROOM and BOARD

LOOKING FOR A PLACE TO live? Christian Fellowship? Phone New LIFE Fellowship. 388-6543.

WORKING GIRL TO SHARE OUR home and be as part of the family. 383-5520.

193 ROOMS TO RENT

AVAILABLE JUNE 1ST. TWO rooms, furnished, in new home, $225 per month or two single rooms, $125 and $100 per month. Complete use of kitchen and living room privileges. Gordon Head area. Will accept working woman with one child. References preferred. 477-5654 after 4:30.

AVAILABLE JUNE 1ST, 2-rooms, share utilities, $140 per room, utilities included, prefer young working person, or student, phone Pete or bob, 477-0894.

UPLANDS
Large, bright studio room, with private entrance, very quiet and secluded. Good for workshop or artist. Rent negotiable. 598-1690.

ATTRACTIVE ROOM FOR RENT $100 per month, all facilities. 385-8651 after 6 p.m.

CLEAN, FURNISHED ROOM, kitchen facilities, working man or male student. 592-6615.

LARGE, BRIGHT ROOM IN older home share kitchen and bath with 1 other girl $95. 652-4368.

ROOM FOR WORKING MAN, references required. 384-2864.

LARGE MASTER BEDROOM, utilities included, $90. 478-0208.

FURNISHED BEDSITTING room, kitchen privileges. 592-5805.

197 HOUSEKEEPING ROOMS TO RENT

LIGHT HOUSEKEEPING ROOM in Fairfield, suitable for adult male, share bath, $105. No pets please, phone 595-2050, if no answer call 386-2411, ask for Carl Mazzei.

FURNISHED ROOMS, HOT plate, fridge, cable, plus communi-kitchen. Two bathrooms, one has shower, one has tub. $85. Fernwood area. Phone 382-8657 or 382-0503 after 9 a.m.

FAIRFIELD, SEMI - FURNISHED housekeeping room, bed-sitting and kitchen, available May 20th, $165. 385-8529.

FURNISHED, SUITABLE FOR older lady, Fairfield area, $75 per month everything included. Phone 598-4458.

UNFURNISHED HOUSEKEEPING room to rent, ladies only, reasonable rent, apply Yates Hotel, 712 Yates Street.

PRIVATE ENTRANCE, STOVE and water in room, utilities included, $77, ladies only Carberry and Fort area. 477-5878, after 4.

LARGE L-SHAPED LIGHT housekeeping room. Private entrance. Gorge and Harriet. 386-8016.

SIDNEY: CLEAN, BRIGHT, close shopping centre, free washing facilities. 652-3589.

ONE FURNISHED HOUSEKEEPing room, share kitchen and bath. $80 month. 388-4501.

SINGLE FURNISHED KITCHENette unit, shag carpeting, share bath. 384-0062.

AVAILABLE, SUNNY, BRIGHT, clean room for responsible lady or gentleman. 382-6681.

IMMEDIATELY, $92, CONVENient, nice, kitchenette included, gent over 25. 592-0988.

SUITABLE FOR CLEAN, QUIET, sober male pensioner. $59. 735 Queens.

TWO HOUSEKEEPING ROOMS, Fairfield district, middle-aged women, $105 and $90. 383-4069.

BEDSITTING ROOM AND KITCHenette reasonable for quiet older lady. Fairfield. 382-8876.

HOUSEKEEPING ROOM — FAIRfield Area. Fireplace. Available now. 382-3463.

$22 WEEK. PRIVATE ENtrance. Two rooms, gound floor for lady. Near downtown. 479-4353.

CLEAN, QUIET ALL FOUND, non-drinking employed adult. 239 Superior.

CLOSE TO TOWN, EVERYTHING included. Phone after 5:00 p.m. 386-1027. Closed Sunday.

SUITABLE FOR CLEAN, QUIET sober male. $59. 735 Queens.

SHELBOURNE-McKENZIE, NICE room for lady. All found. 477-1654.

199 HOUSEKEEPING ROOMS WANTED

FOR TWO SOBER ELDERLY Related men, walking distance, room 135, Yates Hotel.

200 APARTMENTS TO RENT UNFURNISHED

QUIET, RESPONSIBLE PERSON for bright, 1-bedroom, basement suite, in character home; Jubilee area, rent $130 per month, light and heat included. 595-6588 after 5 p.m.

JAMES BAY 535 NIAGRA
1 bachelor, $171.25, 1 bedrooms from $192.25 and up, 2 bedroom $265. Close to shopping centre, beach and on the bus line. Will consider infant, no pets.

ESQUIMALT ONE AND TWObedroom suites from $195. Heat, cablevision included, children welcome. 386-6471, between 9 and 4, Monday-Friday.

ONE-BEDROOM APARTMENT, swimming pool, sauna, etc. Heat, parking and cablevision included. Near Shelbourne Plaza. $200 per month. To view, phone 477-7569.

LARGE, TWO-ROOM SUITE AND bath, private entrance, main floor, older home, quiet adult only, $160. 598-7493, after 4.

OLDER HOME ROCKLAND area. One-bedroom apartment $165. Bachelor suite, self-contained $140. No pets please. 595-6838.

ONE-BEDROOM SUITE FOR rent in Highlands, available June 1st. 656-9288, or 477-5255.

TWO-BEDROOM, $204, HEAT, hot water, cablevision, Quadra-Bay, no children or pets. 384-7479.

BACHELOR SUITE, FIREPLACE, all utilities included, $160. Fairfield area. 384-2550.

200 APARTMENTS TO RENT UNFURNISHED

Central Park Crystal Pool
1017 QUEENS ST.
BACHELORS
From — $175
ONE BEDROOMS
From — $210
PHONE 384-7164
GARDEN CITY DEV. LTD.

YOUNG EXEC TOWN HOUSES
210 DOUGLAS ST.
OPEN WEEKDAYS 3-5 p.m.
WEEKENDS 12-3
Prestige location across from the Park. Two bedrooms, fireplace, etc. Close to the sea, the city. Three only left. Rent $350. No objection to small pets. For appointment to view call, Smith Dobson Estates Ltd. 384-1424.

Craig House
SPACIOUS—SPACIOUS
2 bedroom from $228
1 bedroom from $190
Bachelor from $174
Modern block. Infants welcome. 5 mins. to town. Bus at front door.
384-9924

ELLERY APARTMENTS
(837 Ellery St.)
One- and two-bedroom suites available from $198.00 to $243.00. Children welcome. Covered parking available. Please call resident manager at 386-0045 or
For further information call:
BROWN BROS. on BLANSHARD
385-8771 (anytime)

GORDON HEAD TOWNHOUSES
Available immediately, spacious 2 and 3 bedrooms, private patio, 1½ baths, finished rec room, washer and dryer. Minutes from school and shopping; family oriented living, no pets. Professionally managed by Edgecombe Properties. From $295 to $325. Call 477-5422 anytime.

KAMEL POINT VILLAGE
70 DALLAS RD.
Deluxe two-bedroom suites, seaview, large quiet suites, close to waterfront. Large balcony looking over landscaped area. Available now. Starting at $252.
For information, 382-8090

CARNARVON MANOR
1245 Bay St.
Quiet large 1 and 2-bedroom suites. Available now. Adults. Pool and sauna. 383-5974.

FREE LOCAL MOVE AND REDUCED RENT
Near city centre, new building. Adults only. Free local move plus ½ of first 2 months rent. Starting $209 per month. Shopping service for seniors.
Esquimalt, near Naden gates. 1 and 3 bedrooms. 1 child welcome. Cablevision. Starting $205 per month. 386-0832, 9 to 5 p.m. or 477-2974.

CHAMBERLAIN WALK
1841 Oak Bay Ave.
Limited vacancies for
Large Bachelor Stes. from $195
2-BR. Stes. from $265
Parking included
Utilities Extra
Some small pets allowed
Phone Manageress 598-1120
Roberts Investments Ltd.

TERRACE GREEN
180 CROFT ST.,
OPP. JAMES BAY SQ.
Bachelor, one Br., 2 br., w-w throughout, coloured app., cable-vision, elevator. Quiet building. Close Buildings, possible large mail. $175 to $254. Phone Mgr. at 383-5151 after 6. Adult block.

HARTNELL HOUSE
1204 YATES
NEW DOWNTOWN
Near bus, no steps, elevator, covered parking. Studios from $177.50. Two-bedroom at $285. 386-2812 or 642-0747.

UPPER FORT ST. AREA
A very lovely one-bedroom suite is available June 1st. Renting for $172.50 (no increase to April '78) per month. This is a very quiet building, especially suited to senior adults. For further details please call 595-1210. No pets.

KINGSWOOD
1 bedroom available June 1st, $178.50, no children or pets. 383-1626.

LET US HELP YOU TO A GOOD move! we now have bachelors, one, two and three bedroom suites. Stove, fridge, drapes, wall-to-wall carpet, on bus route, close to shopping malls. Can be viewed anytime by calling 386-6414. Sorry no pets or children.

2 WEEKS FREE RENT
Newer large bright 1 bedroom apartment. W-W, stove, fridge, cablevision, controlled entrance. On Cross Town bus service, near Tillicum on Burnside. 388-7891 or 479-1968.

2-BDR. $216.30
CASA DEL RIO
1535 Jubilee
Available June 1st, adults only. Phone manager, 598-6987.

WYCLIFFE
Bachelor suite available June 1st, no children or pets. 598-7862.

NO EXTRA CHARGES — $192.04 Cable, heat, hydro, parking incl. Modern 1 BR, W-W Carpet, available June 1st. Close to Gorge waterfront and shopping. British American Realty Ltd. Geo. Breiter, 385-1431.

DELUXE ONE-BEDROOM SUITE in Royal Woods condominium: swimming pool, sauna, and many other extras. Immediate occupancy. 479-3872, after 5, weekdays.

REGINA APARTMENTS 291 REgina. Available immediately, large one bedroom suites $180. Bachelor June 1, $157. Heat, cable, drapes included. Resident manager 383-4880.

VICTORIAN APT.
2111 SPRING ROAD
2-bedroom suite $190. 1-bedroom suite $177. Parent with child welcome. Res. Mgr. 385-2584. British American Realty Ltd.

ESQUIMALT
2-Bedroom and 1-bedroom, brand new building, good view, near Naden, children welcome. 385-4832.

ONE BACHELOR SUITE, $160, immediate occupancy; one-bedroom, $210; available June 1st. 386-3751.

ESQUIMALT, TWO-BEDROOM suite, available June 1st, balcony, elevator, pets welcome. $232 per month. 386-2730 or 479-5205.

LARGE 2-BEDROOM SUITE with carpets, drapes, fridge, stove, cablevision. Bus stop at door, $330. 478-0225, 381-6383.

ALL UTILITIES INCLUDED. Modern bachelor suite, $166. Plus 1 bedroom suite, $185. Close to town. 386-0015.

OAK BAY MODERN BLOCK, one bedroom suite, rugs, drapes, hydro included. 592-1167.

1-BEDROOM SUITE AVAILABLE immediately. Close to downtown. Phone 384-9206.

THREE-BEDROOM BASEMENT suite for rent. $150. Phone 384-7448.

200 APARTMENTS TO RENT UNFURNISHED

James Bay
TOWNHOUSE
Modern two-bedroom from $277.00 and $305.

BACHELORS
Newly decorated, spacious two-bedroom, $250.00. Available immediately. Suitable for 2 adults or family.
Newly decorated at $170.

ONE BEDROOM
Sold Out

PHONE MR. HALL
388-4243 or 386-3451

SPARWOOD
View of Olympics AND OVER CITY
3824 CAREY ROAD
NEW BUILDING
ELEVATOR, DRAPES, CONTROLLED ENTRANCE, W-W CARPETING, CABLE TV, LAUNDRY, COVERED PARKING, BUS STOP AT DOOR
1 BEDROOM $215
BACHELOR $185
CALL 477-6621 or 479-6297

WINDSOR COURT
252, 254, 258 Gorge Rd. E.
Large comfortable suites in adult apartment complex. These spacious units include heat.
For your enjoyment and recreation we offer 50-ft. heated indoor pool, swirl pool, saunas, squash court, tennis court and universal gym.
1 bedroom suites $215-230
2 bedroom suites $270-$300
2 bedroom, 2 full bathrooms $320
Sorry
No Children or Pets
Resident Managers
Mr. and Mrs. Hand 383-5059
Mr. and Mrs. Innis 384-3430
Mr. and Mrs. Noad 383-0509
Office Mon. to Fri. 9-5
388-4555
McArthur Park Estates

HURRY — EFFECTIVE MAY 1
WE WILL PAY ½ YOUR HYDRO BILL
86-suite apartment building, adjacent to Vic West Park, and new tennis courts, overlooking city and ocean view, bright large suites include wall-to-wall carpets, drapes, fridge and stove, delightful skylight sauna and exercise room, 1 and 2 bedrooms plus den still available. Please call 383-8251. Sorry, no pets or children.

CHATEAU VICTORIA
HOTEL and ROOFTOP
PARROT HOUSE RESTAURANT
740 BURDETT AVE.
382-4221

LORD STANLEY MANOR
1350 STANLEY AVE.
One bedroom suites from $206. 1-bachelor, $175. Wall-to-wall, carpets, drapes, sauna, games room, quiet adult block. No pets, good bus service. 595-4128.

CHARACTER SUITE WITH SEAviews. Near Beacon Hill Park and Beach, spacious rooms, 1 to 2 bedroom, fireplace, large living room, includes all utilities, fridge, stove, adults only, no pets. $295. 382-1130.

NEW, BRIGHT, SPACIOUS 1-bedroom suite in private home with wall-to-wall carpets, drapes, appliances, near Oak Bay Rec. Centre, $235 per month includes utilities. Ideal for a mature person. No pets. 592-0638.

SPENCER CASTLE
Luxurious prestige, 2-bedroom with 2 full baths, view, pool, sauna, guest rooms, beautiful gardens, large appliances with washer and dryer, 592-6471.

AVAILABLE NOW, THREE bedroom suites from $232 to $245 a month, on bus line and near shopping. Phone 383-0431 for appointment.

BLUE CEDAR 820 CRAIGflower, 2 bedroom suite, $256.50. 1 bedroom suite $192.50. Wall to wall carpet, drapes, cablevision, parking. Phone 382-5641.

ESQUIMALT. CLOSE TO EVERYthing. 1 bedroom, $188.50, 2 bedrooms $235 per month. Rent includes heat, hot water, cablevision. No pets please. 384-2173.

LUXURIOUS AND UNIQUE TWObedroom suite, has wet bar, Roman style fireplace with built-in planter, wall-to-wall carpeting, study, etc. Collwood. $285. 474-2455.

11TH FLOOR, VIEWS SEA PARK and city, as new, 2-bedroom, 1½ baths, wall-to-wall, drapes, utilities, pool, sauna etc. $350. 385-7841.

TWO-BEDROOM, BASEMENT suite, with fireplace, utilities included, Carey-Tillicum area, $250. 598-4987.

ONE-BEDROOM AND BACHElor apartments for rent from $171.75. Children welcome. 382-0088, 477-0011.

2 BEDROOMS, 2 BATHROOM apartment, pool, sauna, etc., $325. June rent negotiable. 385-8368, after 5 p.m.

EXCELLENT 2-BEDROOM, TOP floor suite, sun and sea view, $240, adults, 1-bedroom, $180. 382-9318.

200 APARTMENTS TO RENT UNFURNISHED

VILLAGE OAKS
(2125 Oak Bay Avenue)
Superior construction, deluxe appointments combine to make Village Oaks one of the finest residences offered on today's market. Two and three bedroom suites with master ensuite, deep pile carpets throughout, undercover parking, dishwasher and garburator are just a few of the fine features. From 1300 to 1600 square feet, priced to rent at $435.00 to $525.00. Adults only, no pets allowed. For appointment to view please call:
BROWN BROS.
on BLANSHARD
385-8771 (anytime)

FAIR RENT FAIRFIELD
New apartments in the Fairfield area. Bachelors from $165, 1-bedrooms from $205, 2 bedrooms from $275.

350 LINDEN AVE.
FOR APPOINTMENT TO VIEW
PHONE 385-0742

795 FAIRVIEW ESQUIMALT
AVAILABLE IMMEDIATELY
QUIET LOCATION
New, luxury one and two-bedroom suites. Conveniently located, close to all schools and bus, public tennis courts and golf course.
—1-Bedroom from $220
—2-Bedroom from $270
Controlled entrance, elevator, wall-to-wall carpet, drapes, colored appliances, large lockers on each floor, laundry facilities, roof garden with nice view. Children and small pets welcome.
To view contact:
Stein Construction Co. Ltd.
477-2787

LUXURIOUS THE WESTFIELD
Brand new large and truly luxurious suites in the heart of Fairfield. Complete with dishwasher, en suite and security U-G parking. 2 bedrm suites from $295. For appointment to view please call 595-0762 evenings 6 - 9.

FOR JUNE 1ST
BACHELOR SUITES
The Glenwood, 206 Oswego St.
$142.69 - $151.21
Quadrel Apartments, 1960 Lee Ave.
$138.01
Royal Richmond, 1720 Richmond Ave.
$158.18 - $168.29
ONE BEDROOM SUITES
The Glenwood, 206 Oswego Street
$159.77 - $165.89
MONTREAL TRUST 386-2111

ONE AND TWO-BEDROOM suites to rent immediately at $350 and 380 Belmont Road, $190 to $250 per month. Fridge, stove, drapes and wall-to-wall carpet included. Close to schools, shopping area, and recreation centre. Children and pets welcome. Phone 478-5040 or 478-0822.

QUEENS BLANSHARD ST. Brand new 40 suite apartment building available May 15, bachelors, 1 and 2 bedrooms, walking distance to town, wall to wall carpets, fridge and stove. Viewing daily Monday to Friday, 4 p.m. to 6 p.m. or call 386-6308, sorry no pets.

LANGFORD — 3-BR. SUITE TO rent in new garden apartment $300 - $325. Children welcome. 108-636 Granderson. 474-1630. British American Realty Ltd.

SMALL PET O.K.
JUBILEE HOSPITAL AREA
2 bedrooms, wall to wall, appliances. June 1st, $275. Adults only. 479-3389.

LARGE 2-BEDROOM, GROUND floor apt., off Cook St. near Wellburns, available June 1st. $200. 592-2503.

1 - BEDROOM $115; BACHELOR suite $110. Share bathroom. All utilities. Available immediately. 384-2772.

FOR RENT AT 537 EAST BURNside Road. Office space or 1-bedroom suite, also, 1-bedroom suite, 645 Battery, James Bay. 383-8133.

WALKING DISTANCE TO TOWN, cablevision, 3 1-bedroom suites, $178.50, $186, $188.55 per month. Parking. 479-6171, 382-5888.

AVAILABLE IMMEDIATELY, large one bedroom, $175. Bachelor $146. Heat, cable included. Quadra Bay area. No children, no pets. 384-7924.

SPACIOUS WELL LIT 1 AND 2-bedroom. Rent includes heat, water and cable, call after 6:30. 383-6591.

ONE BEDROOM SUITE, UPPER duplex for quiet, responsible person or couple, excellent views. References. 382-5844.

TWO, 2-BEDROOM, PRIVATE entrance, wall-to-wall, 1 ideal for bachelor, male or female, cat welcome. 383-3065.

MAYFAIR AREA, 1 SUITE FOR rent. For more information call 386-7051.

JAMES BAY AREA, 1 SUITE and bachelor suite. For more information call 386-7051.

TOWN CENTRE
Older quiet block, with garden area, $150-$165. 386-6829.

LUXURY 2-BEDROOM APARTment next to Victoria Racquet Club. $300. 642-3144.

SIDNEY, LARGE, CLEAN TWO bedroom, children welcome, $190.00. 477-2106.

VIEW TOWERS
Bachelor and 1-Bedroom suite for rent. Phone 9 a.m.-4 p.m., 382-0922.

MODERN 1-BEDROOM, ROCKheights area. Esquimalt. Mature adults, sorry, no pets. 383-3239.

LARGE, BRIGHT 1-BEDROOM suite for rent, walking distance to town. Phone after 4, 592-2557.

TOP FLOOR BACHELOR, ON Fort Street, available immediately. $152.50. 598-5367.

AVAILABLE JUNE 1ST. ONEbedroom suite, $169; bachelor suite, $141. Mature adults. 479-5205.

JAMES BAY, MODERN 1 AND 2 bedrooms, bachelor, utilities included. 383-8571, 592-7678.

MODERN 1 AND 2 BEDROOMS, bachelor. Waterfront. Private beach. Utilities included. 385-7861.

BACHELOR SUITE AVAILABLE June 1st on Fort Street, $122.50. 598-5367.

TWO-BEDROOM FOURPLEX available, 878 Brock Ave., $255 per month, phone 478-3040 or 478-0822.

ALL UTILITIES INCLUDED 1 bedroom $200, 1 bachelor $177. Fort Elford Apartments. 598-7721.

AVAILABLE IMMEDIATELY modern apartment Cedar Hill Road. 388-5043 or 382-1678.

VANCOUVER-FAIRFIELD, available now, 1-bedroom corner suite, $180. 592-0348 after 5 p.m.

1-BEDROOM SUITES IN JAMES Bay, heat, cable and sauna. Phone after 6, 384-0889. 340 St. James St.

ALMOST NEW, 1-BEDROOM suite reasonable rate, call 386-7942.

200 APARTMENTS TO RENT UNFURNISHED

Children Welcome
AND
One small pet allowed per suite.
NEW BUILDING
Pay June rent and move in now.
For the children covered play area and outside playground. For the adults access to sauna, pool room and table tennis. We pay half of hydro bill. Phone res. manager, 384-0264, office 384-9793, 385-4132.

Western HOMES LTD.
1037 Cloverdale Ave. 386-3494
REASONABLE RENTS
Nearly new bachelor and two bedroom suites from $160 per month. Includes coin-op laundry, hot water and parking. Children welcome. Contact Mrs. Kenny at 383-9139.

ORCHARD HOUSE
1 bedroom condominium. Rent of $250 p.m., includes ht., ht., swimming pool, heat, swirlpool etc.,
PENSIONERS
TWO BACHELOR suites avail. now near Beacon Hill park. $99.09 and $105.20 p.m.
WESTERN HOMES LTD.,
386-3498 (24 hrs.)

WHY Waste Time?
Phoning a half dozen landlords and running around to keep all these appointments.
PHONE US! Choose an apartment from the many we have to offer. Here are some of our new buildings:
902 CALEDONIA
1110 QUEENS
404 DUNDAS
1322 PANDORA
946 BALMORAL
1252 ESQUIMALT
790 DOMINION
Bachelors from $160.
One-bedrooms from $185.
Two-bedrooms from $245.
Call FRANK STAPLES 386-3124 or evgs. 477-4177
SEASPRAY PROPERTIES LTD.

YORK MANOR
JAMES BAY
Modern block, close to sea.
1 bedroom from $193.
Bachelor from $155.
Adults only
385-1908

VERMAY MANOR
843 CRAIGFLOWER RD.
Pay June Rent and Move In Now
Quiet block, 3 yrs. old, available now, 1-BR and 2-BR suites. Bachelor Suites. Controlled entrance, sauna, pool room, heat included. Adults only, no pets. Call res. caretaker 385-4132, office 384-9793.

REQUIRED IMMEDIATELY, EXPERIENCED COUPLE (RETIRED PREFERRED) LIVE-IN MOTOR 17-SUITE APARTMENT BUILDING, ON GEORGE HILL, BY THE SEA. 1-BEDROOM FULLY CARPETED, ETC. NO CHILDREN OR PETS. RENT REDUCED FROM $275 TO $175 FOR LOOKING AFTER BUILDING. APPROX. 1 HR. DAILY INVOLVED. PHONE 652-3566.

COME TO QUIET
DUNSMUIR HOUSE
831 DUNSMUIR ROAD
WE OFFER:
—Ocean Frontage
—Terraced Gardens
—Park — Tennis
—Beautiful Large Suites
—Adults Only
Resident Manager 388-4943

SPACIOUS 1-BR $207; 2-BR FROM $268. INCLUDES HT, HW, CABLE, SWIRL, SAUNA, W-W THROUGHOUT, LRG. BALCONIES, PGK., ELEVATOR CONT. ENTR. NEAR BUS, SHOPPING. MATURE ADULTS, NO PETS. CAN ALSO BE RENTED WITH BRD. NEW FURNITURE 382-3616.

HILLSIDE — SHELBOURNE
Available June 1st, a 1-bedroom suite on main floor, renting for $172.50. This apartment is very conveniently located across from Simpson's-Sears. Phone 598-4196. Adults only, no pets.

AQUARIUS APTS.
JAMES BAY
Deluxe suites, drapes, wall-to-wall carpet range, fridge, cable TV, swirlpool and sauna, bachelor suites from $157, one-bedroom suites from $177; two-bedroom suites from $245. No pets or children. 384-7627.

FAIRFIELD — SPACIOUS 1 BEDroom, front suite 1126 Rockland. Prefer middle-aged. $179.32. Ground floor 1 bedroom, $178.34. 710 Vancouver St. Quiet modern block including heat, carpet, drapes, cablevision. No pets. 384-3492, 598-1624.

ORCHARD HOUSE
Very attractive 2-bedroom corner suite in adult oriented building. Large outdoor pool, hydro, saunas, putting and bowling greens. No pets please. Phone manager to view. 382-4650.

TIDELINE APARTMENTS
1470 DALLAS RD.
BACHELOR SUITE $175.82
RESIDENT MANAGER 382-5851
Roberts Investments Ltd.

ESQUIMALT DISTRICT
Available June 1, three 1-bedroom, from $181, includes heat, cable and water. Close to shopping plaza. Sorry no children or pets. Please call from 9 a.m. to 12 noon. 385-8967.

3-BEDROOM, 1½ BATHROOM condominium, wall to wall, all appliances, washer and dryer included. Available June 15th. $365 month. Children welcome. 477-6604 after 5:30 p.m.

ESQUIMALT
Available June 1st, one and two bedroom suites. Quiet, modern, well established building. Good location, heat, parking, cablevision. Close to bus and shopping. Mature adults only. No pets. 385-9682.

DE LUXE CONDOMINIUM, TWO bedrooms and 1½ baths. Fireplace, modern decorating, magnificent sea views, wrap-around sundeck, covered parking, $395 per month. Phone 384-2718.

OAK BAY, OCEAN SIDE
Newly renovated one-bedroom suite, all conveniences and a beach at your doorstep. References please. $295. 595-2904 or 384-8075, pager 310.

JAMES BAY
A very nice bachelor suite on the front is available June 1st in this quiet convenient location. Monthly rent $169.11. Please phone 383-6607. Adults only, no pets.

NEW ADULT BUILDING, NEAR city centre. Shopping service for seniors. We will pay moving expenses and half of first two months rent. 382-0652, 9-5.

ONE BEDROOM APARTMENT available, Hillside and Quadra area. $195. 382-9879.

FAIRFIELD AREA, ONE BEDroom suite, for quiet working person, $160. Phone 388-4345.

200 APARTMENTS TO RENT UNFURNISHED

Children Welcome
CAPTAIN'S WALK
New Building
1357 Esquimalt Rd.
Past Admirals Rd.
1- AND 2-BEDROOM SUITES FROM $195.
Gorgeous Ocean view. Elevator. Roof garden. Appliances, drapes and carpets. Phone manager, Apt. 403, 386-0834, or ans. Service 385-0991 anytime.

Available Now
Cloverdale Townhouse
991 Cloverdale
Bachelor & 2 Bedrm
Very Reasonable Rents
Includes Heat and Cablevision
Also carpets, drapes, fridge, stove, laundry, parking. Close to school, stores and buses.
Contact manager in Suite 101, or phone 385-0991 anytime.

Ascot House
1537 Morrison Street
Nice new 14-suite apartment on quiet street. Older tenants preferred. No children or pets. ALL CORNER SUITES with balconies, ample parking, elevator, laundry, carpets, drapes, fridge, stove, and hot water included.
Phone 595-6278 or 385-0991 ans. service, anytime.

P. R. BROWN & SONS LTD.
RENTALS
BACHELOR
$150 Verinda Manor 383-7659
2639 Fifth St.
$150 E. G. Prior 382-9095
2622 Prior St.
ONE BEDROOM
$180 Townside Manor 384-0307
975 Balmoral
$165 Carolwood Apt. 595-3810
1281 Pandora Ave.
$169 Sunridge Apts. 385-3435
1244 Balmoral Rd.
$170 Royal Inglewood 595-2180
2100 Richmond Rd.
$176 Central Manor 385-3435
1230 Fort St.
$188 Cherry Blossom Ct. 384-3992
310 St. James St.
$192 Macaulay East Apt. Indoor Pool, Sauna, 385-4281
948 Esquimalt Rd.
$194 Verinda Manor 383-7659
2639 Fifth St.
$200 Richardson Villa 388-6156
1041 Richardson St.
$200 Jennifer Manor 385-1615
2574 Quadra St.
$200 Hibiscus Ct. 385-3435
1226 Johnson St.
TWO BEDROOMS
$240 Hibiscus Ct. 385-3435
1226 Johnson St.
$240 Verinda Manor 383-7659
2639 Fifth St.
$240 E. G. Prior 382-9095
2622 Prior St.
$246 Cherry Blossom Ct. 384-3992
310 St. James St.
CONDOMINIUM SUITES
$250 Up, two-bedroom, two baths 385-3435
TOWNHOUSES
$400 Two-bedroom 1½ baths 385-3435
P. R. BROWN & SONS LTD.
762 Fort Street 385-3435

Attractive Suites
3-BDRM. SUITES
At 804 Esquimalt Road. $313 and $339 per month. Children welcome. Phone Mrs. Wildy, 382-5938.

803 Esquimalt Rd.
Nearly-new block. Children welcome. One bedrm., $225; 2 bedrms $295. Phone Mr. Stuart, 388-9893.

611 Constance
Small 12-suite block, one bedrm., $205, 2 bedrms., $265. Ph. Mrs. Furniss, 383-6185.

COMPLETE PROPERTY MANAGEMENT
(Div. of D. F. Hanley & Associates)
1557 McKenzie Ave., Ph. 477-7284

WYCHBURY COURT
1037 WYCHBURY AVE.
Make your spring move into a bright new suite in Wychbury Court, located next to the Olde English Inn. One bedroom suites from $215.00, two bedrooms from $275.00. Please call our resident manager at 383-0602 or:
For further information call: BROWN BROS. on BLANSHARD
385-8771 (anytime)

$169
Deluxe bachelor suite on McClure St. in 5-year-old apartment building. 3 minute walk to downtown. Heat included. Available immediately if needed. 479-3029, 598-4817.

OCEAN VILLAGE
one and two bedrooms, $175 to $200 monthly. Lovely apartments beautifully located, overlooking Sooke Harbour Basin. Special rates for the golden aged, call 642-3814 after 3 p.m.

QUIET STREET IN JAMES BAY. Available now, 1-bedroom from $189-$199. June 1st, 1-bedroom, $195-199; bachelor $154.80. Rent includes heat, hot water, parking, wall-to-wall, drapes, fridge and stove. Adults only, no pets. 385-8081

LARGE BR

200 APARTMENTS TO RENT UNFURNISHED

NO INCREASE

REDWOOD PARK

(155, 157 Gorge Rd. E.)

No rent increase during 1977 and 1978 if you take occupancy before June 1, 1977.

Save money while at the same time enjoy living in a completely modern apartment on the quiet Gorge Waters featuring:

- Covered parking
- Swimming Pool
- Sauna
- Recreation Area

Priced to rent from $220.00 for one-bedroom suites and from $295.00 for two-bedroom suites.

Please call our resident manager at 382-6407 for appointment to view or:

For further information call:
BROWN BROS. on BLANSHARD
385-8771 (anytime)

ONE MONTH FREE RENT

(You rent for two months, then have third month free.)

NEAR NEW BUILDING

Just 5 min. from Downtown Victoria

CHILDREN WELCOME
SUITES FROM $210

384-0249

TOD HACKETT CONSTRUCTION LTD.

CLEEVE WOOD ESTATES LTD.

McKENZIE WOOD APTS.
1002 McKENZIE AVE.

New building in lovely wooded area with high view, featuring largest balconies in town, lowest rent for a new building, highest quality (we built it, we run it, it's a family operation) emphasis on sound-proofing, our tenants are our best reference. Ask us about our rebate plan if you rent now. Bachelor $182.00; 1-bedrooms from $185, including den $242.000; 2 bedrooms from $255.00. Manager 479-9468 or 479-8812 (24 hrs.)

NORTH HILL

971 MARKET STREET
BRAND NEW

1 bedroom from $182
2 bedroom from $236

Available now
Resident Manager, 388-5026

2-BEDROOM APARTMENT, CONVENIENT location. Clean, quiet adult block. Controlled entrance. Your own balcony. Fully draped and carpeted. Heat, water, cable, parking included. Good bus service. Close to shopping centre, senior citizen centre, bus stop. Esquimalt. Adults only, no pets. 382-2221.

1-BEDROOM APARTMENT, CONVENIENT location. Clean, quiet adult block. Controlled entrance. Your own balcony. Fully draped and carpeted. Heat, water, cable, parking included. Good bus service. Close to shopping centre, senior citizen centre, bus stop. Esquimalt. Adults only, no pets. 382-2221.

DOWLER MANOR
2549 DOWLER ST.
2 bedrm $275. Quiet locality. Close to stores and bus. Children accepted.
NO PETS
Please call resident manager5 Mr. and Mrs. Evens 386-1947.
CHATEAU ROCKLAND

Sir John Franklin
3287 QUADRA STREET
$215. Large 1-bedroom deluxe suite, in quiet modern adult building, bus stop at door. For appointment to view phone 658-5132 after 3.

VELMAR COURT
Bachelor suite, $165 per month, available June 1. Controlled entrance, wall-to-wall, heat, cable and undercover parking included. Older person preferred. 385-3257.

COOK-HILLSIDE AREA
Available May 1st, 1 bedrooms from $177, includes heat and cable, drapes, and wall-to-wall carpet. 386-9573. Sorry no children or pets.

ESQUIMALT
Available May 1st, a very lovely 1-bedroom apartment renting for $167.61. Apartment building in conveniently located and is especially suited to senior adults. Please phone 382-2721. No pets, please.

HILLSIDE—COOK
Available immediately, a one-bedroom unit renting for $183.48 (next increase Feb. 1978). Details at 386-0112. Adults only, no pets.

BEAUTIFUL, MODERN, 1-BEDROOM corner suite, $190 all utilities, on Old Esquimalt Road, close to town and all amenities, available June 1st. 477-7026.

$180 FOR A NICE 1-BEDROOM suite includes everything, (cablevision, parking and heat). Close to park and bus. 478-0225 or 388-6258 if no answer.

VIC WEST, 1 AND 2-BEDROOM apartments, heat and cable included. Small children welcome. No pets. Monday to Saturday after 4. 386-7317.

IN ESQUIMALT FOR A BETTER apartment phone 385-1249. 1 bedroom on second floor $212. 1 2-bedroom on 3rd floor $265. 1 2-bedroom on ground floor $260.

BEACON HILL AREA, ONE-bedroom, $180 per month; two-bedroom, $205 per month. Available June 1st. Adults only, no pets. Phone 477-4480.

SUITE TO RENT, ONE BEDroom, living room, $165 month. Includes heat and hydro. 1388 Begbie. Phone after 5 p.m., 595-1569.

AVAILABLE IMMEDIATELY, 1-bedroom suite, $171, all utilities included, 1 child welcome. 385-6005, 477-2473.

YOUNG PERSONS, TWO-bedroom, $250, bachelor, $160. 1140 Pandora. Phone between 5 and 7. 382-1493.

975 BALMORAL, ONE BEDROOM modern apartment $180. 2 bedroom apartment $230. 384-0307.

FIREPLACE, DISHWASHER, view, new 1 bedroom suite, $250. 382-8613 or 656-2188.

200 APARTMENTS TO RENT UNFURNISHED

NOW RENTING PANDALE PLACE

1368 PANDORA AVE.
Available for May, start the summer in a bright fresh new suite conveniently located close to town. One bedroom suites from $275.00. Featuring large kitchens with plenty of cupboard and counter space.

For further information call:
BROWN BROS. on BLANSHARD
385-8771 (anytime)

MANCHESTER COURT

(565 MANCHESTER ROAD)

MAKE YOUR NEXT MOVE TO MANCHESTER. BRIGHT, NEW, LARGE ONE AND TWO-BEDROOM SUITES, EXTRA LARGE SUNDECK, QUALITY APPLIANCES, PRICED FROM $275.00 FOR TWO BEDROOMS AND $215.00 FOR ONE BEDROOM PLEASE CALL OUR RESIDENT MANAGER AT 386-3515 FOR APPOINTMENT TO VIEW OR:

FOR FURTHER INFORMATION CALL:
BROWN BROS. on BLANSHARD
385-8771 (ANPTIME)

UNIVERSITY AREA

CAMPUS COURT

1631-1641 McKenzie Avenue
—Deluxe 1 and 2 - bedroom suites from $195.
—Close to shopping and recreation
—Buses at the door
—Tennis court
477-0011 477-2612

Royal Graham
2648 Graham St.
2 bedroom $260 per mo.
1 bedroom $195-$220
Quiet locality
Close to stores and bus
No pets.
Please call
Resident Managers,
Mr. and Mrs. Brant
382-9454.
Chateau Rockland
Apartments Ltd.

AVAILABLE JUNE 1ST. CLOSE to UVic, bus, shopping centres and recreational facilities. Corner of Shelbourne and Midgard Ave. Adult oriented. Rent includes heat, water, cablevision, wall-to-wall carpets, drapes, colored appliances, free parking. One 2-bedroom and den, 3rd floor, $290. One 2-bedroom, 1st floor, $260. Two 1-bedroom, 4th floor, $220. One bedroom, 3rd floor, $225. One bedroom, 1st floor, $215. To view, please contact resident manager, suite 412, Horizon Apartments, 1576 Midgard Ave. Phone 477-9489. Sorry, no children or pets.

AVAILABLE NOW
$207 — Esquimalt, close in, refurbished condition, main floor, 4½ rms., (2 bdrms.), new range, fridge, includes heat, hot water, cable, laundry, bus at the door, super market. (No pets, but infant welcome), 382-4312, eves. 477-4662. Dickie Agencies Ltd., 919 Fort.

TWO WEEKS FREE RENT. 2-bedroom large suite, $240; 1-bedroom, $185; bachelor, $120, elevator, controlled entrance, drapes, cable, wall-to-wall carpeting, laundry facilities, indoor pool, free parking, heat included, available immediately. Children welcome. 384-3686.

HILLSIDE-SHELBOURNE
Conveniently located across from Sears, and available June 1st, is a lovely 2-bedroom suite renting for $235.11. For futher details please phone 592-7671. Adults only, no pets.

LARGE MODERN 2-BEDROOM in Esquimalt, one at $214.56. Available now. One at $237.79, June 1st. Children welcome. Extra soundproofing and fire protection. 477-5472 anytime, or Caretaker, 386-2374 5 to 9 p.m.

1-BEDROOM, SELF-CONTAINED, in older home, on Selkirk. Utilities included, sorry no children or pets. Available June 1st, $190. Phone 595-2050, if no answer phone 386-2411 ask for Carl Mazzej.

SELF-CONTAINED BACHELOR, in older home on Selkirk. Utilities included, sorry no children or pets. Available June 1st, $150. Phone 595-2050, if no answer phone 386-2411 ask for Carl Mazzej.

1-BEDROOM, WALL-TO-WALL carpet, heat included, underground parking available, washing facilities. Modern building. Call 477-7832. Cedar Hill X Rd and Shelbourne.

HILLSIDE - COOK
A lovely 2-bedroom, 2 bathroom, corner suite, is available now in this convenient location, renting for $250 per month. Further details at 386-0112. Adults only, no pets.

BACHELOR SUITE, WALL-TO-wall carpet, fridge and stove, all utilities included, no pets, $160 month. 479-7323. Available June 1st.

ESQUIMALT, 2-BEDROOM $200; 1-bedroom $165; single room $65. Water, heat, cable included, also 3-bedroom duplex, Gorge and Tillicum area. 5-7, 383-5179 or 384-0269.

201 APARTMENTS TO RENT FURNISHED

DE LUXE ACCOMMODATION. Furnished bachelor, 1 and 2-bedroom suites available from Sept 15. Maid service, answering service, indoor heated pool, saunas, coffee shop, dining room, laundry, colored cable TV. "No pets." Coachman Inn, 229 Gorge Rd. E. Phone 388-6611.

DE LUXE ACCOMMODATION. Furnished bachelor and 1-bedroom suites available from September 15. Colored TV, dining room, laundry, indoor pool, hydro pool, saunas, lounge, maid service, answering service. No pets. Canterbury Inn, 310 Gorge Road. Phone 382-2151.

OAK BAY MANOR
AVAILABLE NOW
Deluxe 1 and 2 room suites from $785 per month, includes all meals, underground parking and many extra facilities available. For further information please telephone 598-3325.

DAILY — WEEKLY
Adjacent to Inner Harbor and Parliament Bldgs. Indoor pool, sauna, coin laundry. Fully furnished suites with linen, dishes, color TV.
ROYAL SCOT INN
425 QUEBEC ST. Ph. 385-3543

BACHELOR UNIT
$187.50
Suitable for one or two persons. Close to town. Everything supplied. Michelangelo Apartments.
1158 Yates 386-2812

AVAILABLE NOW
$195.70, ESQUIMALT, 3½ Rooms (1 bedrm.), main furniture plus heat, hot water, cable, laundry, bus at the door, super market. 382-4312, eves. 477-4662. DICKIE AGENCIES, 919 FORT.

1 AND 2 BEDROOM APARTments, Esquimalt. Beautifully furnished, extremely quiet block, opposite shopping centre, one block to park, senior citizens centre, heat, water, cable, parking included. $250-325. 382-2221.

201 APARTMENTS TO RENT FURNISHED

CADBORO BAY, IT'S DIFferent! One and two bedroom suites close to school, stores, beach, and transportation. Lovely garden. Fairways Lodge, 3695 Hobbs St. Just phone 477-2692.

FORT AND PIONEER SQUARE
Available now. 3-room, self-contained furnished, $145, including heat, hot water, mature single non-smoker, non-drinker. Dickie Agencies Ltd. 919 Fort, 382-4312.

DELUXE 1-BEDROOM SUITE, fully furnished, colored TV, sauna, whirl pool, rec. room, private balconies, maid service. By week or month. No pets. Ocean Manor, 2930 Washington. 388-7818.

SELKIRK WATERFRONT, charming, clean, bright, elegantly and completely furnished 1 bedroom suite. In a really quiet waterfront and parklike surrounding. Adults, no pets. $250. 382 5240.

FAIRFIELD—BACHELOR, SUITE. Large living room with hide-a-bed, large kitchen and eating area southern exposure. $175. Mr. McLeod. 595-4273.

SMALL 1 BEDROOM, BASEment apartment, Gordon Head, self-contained, pet lover preferred, $185. Includes utilities. Phone 477-5353 between noon-4 p.m.

NICELY FURNISHED BACHElor suite, private entrance, $175 per month, utilities included. Off Oak Bay Ave. 598-3764.

BASEMENT BACHELOR, FURnished or unfurnished, all utilities included, available June 1st. 382-6681.

MODERN 1-BEDROOM SUITE, all utilities supplied, share bathroom. Suitable for lady or young girl, $175. 595-1602.

VERY LARGE ROOMS. FAMILY, efficiencies, single, by day, week or month. Estralea Motel, 360 Gorge Road East, 384-5122.

SIMPSONS-SEARS, SELF CONtained, furnished bachelor suite with outside entrance, $145. Ask for Cliff, 477-3626 or 383-7721.

NEW AND COMPLETELY FURnished two-bedroom suite, utilities included, no pets or children, $230 per month. 477-1455.

FURNISHED BACHELOR SUITE, available immediately, UVic area, utilities included. Share bath, $150. 383-8079.

FURNISHED SUITE. LARGE kitchen, living room, bedroom, bath, utilities. Suit couple over 30. 595-6169. No pets.

2-BEDROOM, LARGE CHARACter suite, central location, cat OK. 595-3865.

SELF CONTAINED SMALL suite, adults over 35 preferred. $138. 598-7578.

COZY COTTAGE WITH FIREplace, fully modernized, no pets. Malahat bungalow. 478-3011.

MODERN NICELY FURNISHED 1-bedroom suite, $219, available now. 477-2101.

FURNISHED BACHELOR SUITE, all utilities included, James Bay area. 385-4021, anytime.

CLEAN, QUIET, LARGE, UPstairs, 2-bedroom, utilities, carport, cable. 382-9449.

ONE BEDROOM, SUITABLE FOR elderly couple, furnished, Esquimalt, $200. 382-0545.

JAMES BAY, 3 ROOM BASEment suite, $120 per month. 384-0769.

202 APARTMENT FURNITURE TO RENT

STANDARD FURNITURE
Three Rooms from
$40 per month
Immediate Delivery
382-5111

MONTH TO MONTH
Piece or Group
CAMOSUN FURNITURE RENTAL
942 Fort St. 383-3655

203 APARTMENTS WANTED

TWO MATURE WOMEN WITH well behaved cat want two bedroom unfurnished clean suite in older house, prefer fireplace, $250. 385-2552 between 5 and 7.

YOUNG WORKING COUPLE seeks spacious, one-bedroom character suite. Rent $160 - $180. 384-3708.

HELP! RESPONSIBLE COUPLE needs one or two-bedroom apartment near University, at reasonable rates. 595-5659.

SMALL APARTMENT, PREFER no stairs, needed by handicapped woman, 385-4890.

204 SHARED ACCOMMODATIONS

WORKING PERSON JUNE 1ST, rumpus room with fireplace, 1 bedroom, own entrance, share kitchen and bathroom, rent $175. Share utilities, Haultain area. 595-0595.

MALE, 37, AWARE, GENTLE and clean, willing to share large two bedroom apartment with same, close downtown, $125. 384-9966 or 384-3813.

HOUSE IN ESQUIMALT TO share with one or two others. Sea view, backyard, near stores and bus. $140 each. 4 to 7 p.m. 381-0004.

GIRL TO SHARE FULLY FURnished house with other girl for July and August, $100 per month. 595-2077.

PRIVATE BEDROOM, SHARE bath, kitchen, laundry, TV room, garden on sunny afternoon, fireplace on rainy evenings. 598-1757.

WANTED: WORKING GIRL TO share apartment with same. Pool, sauna, etc. Phone 384-7540 or 655-4479.

ROOM IN LARGE HOUSE NEAR beach, share facilities. Eugene, 383-3528, leave message.

PERSON TO SHARE 3-BEDROOM furnished condominium. After 5, 478-2480 or 382-5617.

ROOM IN COMMUNAL HOUSE available immediately. Cheap rent. 382-0201.

206 DUPLEXES TO RENT

BURNSIDE AREA. REDECORated 2-bedroom duplex, carport, stove, fridge, children welcome, $295. Available now. 479-6585.

VACANT LOWER 2-BEDROOM, fridge and stove, on bus line, parking, controlled children or pets, $250. 477-9236.

ESQUIMALT: 2-BEDROOM SIDEby-side, fridge, stove, water, $275, children welcome, available now. 478-3854.

OAK BAY, THREE-BEDROOM, semi-furnished, basement, backyard, near schools and shopping centre. 592-6404.

ONE BEDROOM DUPLEX FOR rent in Sidney. $200 per month. No pets. Fridge and stove. Utilities included. 656-4003.

ATTRACTIVE 2-BEDROOM DUplex, cable and water included. One child welcome. June 1st, $315. 383-1856.

TWO-BEDROOM DUPLEX, fridge, stove, $285. 382-2276. Please call before 5.

1-BEDROOM DUPLEX, SIDNEY, $225. Water and electricity included. 656-4988.

OLDER 1 BEDROOM SIDE-BYside duplex, fridge and stove, $200 per month. Phone 383-1621.

FAIRFIELD, SPACIOUS 2-BEDroom upper suite, available reasonable June 1, 595-8795.

SIDE BY SIDE 2-BEDROOM DUplex in Burnside Tillicum, spacious, vacant. 479-6205.

$275, 3 BEDROOM, LANGFORD, children, pets welcome, available immediately. 598-5836, 383-5083.

ONE-BEDROOM, SIDE-BY-SIDE duplex, $185, no pets, no children, available June 1, 385-1188.

SPACIOUS TWO-BEDROOM DUplex, fireplace plus basement, $215. 6-8 p.m., 382-4946.

3 BEDROOM TOWNHOUSE, 1½ baths, pool, playground, carport, $369, July 1st. 479-2041.

VIEW ROYAL 3-BEDROOM WITH fireplace, 1,200 square feet, quality duplex, $325, after 5 p.m. 477-4586.

LOWER 2-BEDROOM DUPLEX, Fairfield, includes heat and hydro. No pets. $335 per month. 598-1727.

MACDONALD PARK, LARGE side, 3-bedroom, redecorated, appliances. $260. 598-4060 evenings.

JUBILEE HOSPITAL — 2 BEDrooms, carport, backyard, $240.75. June 1st. 595-8451 and 477-3156.

SUNNY ONE BEDROOM UPPER duplex, $125. 6-8 p.m. 382-4946.

MAY 15TH, 2 BEDROOM CLOSE in, stove, fridge, $235. 595-2153.

206 DUPLEXES TO RENT

NEARLY NEW SIDE-BY-SIDE duplex in Mill Bay, large garden and rural setting, yet easy commuting distance from Duncan or Victoria. Two storey unit has 3 bedrooms plus large lower level which may be developed to tenant's requirements. Families welcome. $340 per month. Phone 479-2621 or 743-9527.

CENTRAL SAANICH, AVAILable June 1, spacious, modern, 2 bedroom unit with Panoramic rural view. Raised hearth fireplace, wall to wall carpet, utility area adjoining kitchen. Counter top range and fridge. Balcony, carport, heat and hot water included. Acreage and barn also available. 652-3498.

YOUNG EXECUTIVE
2-bedroom with living room, dining room, den, kitchen, including fridge, Jenn-air range, dishwasher, wall-to-wall throughout, drapes; rent includes heat, light, cable, parking. $350. Available June 1st. 385-8385.

OCEAN VIEWS FROM CHARACter suite, near Beacon Hill Park and beach, all large rooms, 1 bedroom, fireplace, living room, dining area, wall to wall drapes, appliances, utilities, adults only, no children, $295, 382-1130.

3-BEDROOM DUPLEX, FRONT room, dining room, wall-to-wall carpet, fridge, stove, drapes, large basement with drive-in garage. 1190 Munro, Esquimalt, near Saxe Point. View by appointment. $395, water included. 383-6581.

FAIRFIELD, FEW BLOCKS from Clover Point. Ground level, living room, dining room, kitchen, bathroom, 2 bedrooms, extra bedroom and ½-bath in basement. Heat and hot water included. $325. Bus stop at door. 598-1994.

OAK BAY — NEAR JUBILEE Hospital — attractive modern 2-bedroom duplex — full basement — oil heat. Rent $325 to responsible adults.
david burr ltd.
652 Fort St. 384-9335

VICTORIA WEST, STUDIO TYPE 2-bedroom duplex, brand new, includes usual emenities, close to town, tennis courts and school, very suitable for working couple or small family, no objections to clean pets. Available now, $350. Phone 386-6571.

AVAILABLE JUNE 1ST, $227 TILlicum near Gorge, upper two-bedroom in modern four-plex with hardwood floors. Rent includes heat, appliances, and garage. Suitable for quiet mature couple. No pets. 598-8443.

THREE BEDROOM, SIDE-BYSIDE located in Langford area. Available June 1st. Fridge and stove included. $300 per month. Montreal Trust Company, 386-2111

2-BEDROOM UPPER DUPLEX, fridge, stove, carpet and drapes included, small pet and child over 6 years, welcome, references required, $275 a month including heat and hot water. 388-4678.

CRAIGFLOWER DISTRICT, 2 DUplexes, $290 and $355. Both 3-bedroom with fireplaces and wall to wall. Close to golf, bus, and Gorge Park. Month free rent. Reference required. 478-2430.

JUNE 1, LARGE TWO-BEDROOM suite in older character triplex. Fridge; stove includtd. Quiet residential area. Garden plot available. would suit two or three working people or couple. $250, 595-3276.

UPPER SUITE AVAILABLE June 1st, 1 bedroom older house with character, ideal for single person, all utilities included, $205. 479-8839.

YEAR OLD, SPACIOUS 2 BEDroom duplex with fireplace, wall to wall, en suite, electric heat, and full basement, rent $250. Phone 477-5138.

SIDE BY SIDE DUPLEX FOR rent, unfurnished, Jubilee Hospital area, three bedrooms, full basement, separate garage, fridge and stove. $300. 658-8629.

BURNSIDE-MAYFAIR AREA
2-Bedroom upper suite in 4-plex, all utilities and appliances included, rent $300. Available immediately. 267 Tolcross. 384-9802 after 5:30.

BRAND NEW 2-BEDROOM SUITE with new stove and fridge. All utilities included. Rent $225. Children welcome. Langford area. No pets. Available now. 478-9216.

2-BEDROOM, SPACIOUS, FURnished, lower duplex, with fireplace, in convenient Lake Hill-Town and Country area. Responsible adults only. $240. 384-4697.

ONE-BEDROOM SUITE, UPstairs, 817 Princess Avenue, 5 minutes from town, adult couple, no children or pets. Heat supplied, $190. Available now. 383-5788.

SUNNY, BRIGHT, 1-BEDROOM, upper duplex, newly decorated, wall-to-wall, heat and water included, $225, available immediately. 595-1493 or 384-2336.

RENT WITH OPTION TO PURchase, 3 bedrooms, 2 baths, 2 fireplaces, nearly new strata title duplex. Call 382-2621, 9 a.m. to 9 p.m.

2-BEDROOM DUPLEX, STOVE, fridge, water, included. Children welcome. $195 month. Available immediately. 477-0830.

3-BEDROOM DUPLEX AVAILable June 1st, $350, in Esquimalt. 477-2473, after 6 p.m. and weekends.

COLWOOD, 3 BEDROOM, 1½ baths, wall to wall, carpet, carport, 2 sundecks. Available June 1st. Call 478-7668.

IN SIDNEY, 3-BEDROOM, RENT $275. 477-7886.

210 HOUSES TO RENT UNFURNISHED

THREE-BEDROOMS, FIREplace, carpeted, garage and full basement, with fourth bedroom. Large backyard, Crystal pool area. Close to schools and parks. Available June 1, possibly May 15, $325. 385-7807 after 6, or 383-7505 anytime.

SALTSPRING-BURGOYNE BAY, 2-bedroom cottage, fireplace, partially furnished,beautiful grounds 2-bedroom cottage, fireplace, partially furnished, beautiful grounds with lots of privacy. Adults only. $295. 112-653-4237.

RENT TO PURCHASE, REVEnue property. 3 bedrooms on main floor, $350 includes utilities. 2 bedrooms down now rented. Fridges, stoves. Gorge area. Take over financing. Call 658-5349.

MARIGOLD; GRANGE AREA, 3-bedroom, finished basement, all appliances, lease available July 1st, $360. Wilson's Rental Management, 382-3941.

HOUSE FOR RENT, 1620 BAY Street, two blocks from Jubilee Hospital, $305 a month. Call 385-1306. Ask for John Tenner, or 479-9563.

GONZALES BAY AREA
4 bedroom +, full basement, fireplace, fridge and stove, small garden, $350 monthly, available May 15th. 383-2850.

LANGFORD AREA — BEAUTIful three-bedroom, living room, dining, wall - to - wall carpeting, stove and fridge, close to elementary school, no pets. $310. 477-0045.

FOR LEASE 8-BEDROOM 6-bathroom very secluded character Rockland mansion, as 18-bed rest home, guest home or whatever? Call evening 595-8845.

MOXERN 3-BEDROOM BASEment home, fridge, range. Glanford-Royal Oak area. $375 per month. 477-8956.

ESQUIMALT, NEAR NADEN. Cozy 2 bedroom bungalow, $260. 385-0840, 592-0738.

6 BEDROOM HOUSE, 1½ HOUR from Victoria, P.O. Box 10 R.R. 7 Munns Rd., Victoria.

MOUNTAIN TOP CABIN, 1½ hour from Victoria, P.O. Box 10 R.R. 7 Munns Rd., Victoria.

ONE BEDROOM HOUSE TRAILer off Happy Valley Road, stove and fridge; rent, $175. 478-5260.

2-BEDROOM ON BURNSIDE, $250 month, no pets, adults only. 477-2171, 386-8015.

2-BEDROOM HOME ON acreage in Gordon Head, quiet location, good view. 477-5317.

2-BEDROOM HOUSE WITH large fenced yard. Children welcome. $255.00 per month. 477-0011.

WATERFRONT EXECUTIVE, 4 beds, 2 baths. Rent or lease to purchaser. 386-8367, 478-9929.

3 BEDROOM TOWNHOUSE, 1½ baths, pool, playground, carport, $369. July 1st. 479-2041.

LARGE EXECUTIVE 4-5 BEDroom, den, garage 1853 Hillcrest, $650. 477-0038.

MODERN 3-BEDROOM, 1½ bath, country, $300 per month. 477-4521.

CEDAR HILL, 3 BEDROOMS, fridge and stove, 595-0487.

3-BEDROOM HOUSE, UNIVERSity area, 383-9675.

210 HOUSES TO RENT UNFURNISHED

Western HOMES Ltd.
1037 Cloverdale Avenue 386-3494

Townhouses
JAMES BAY
Brand new 2-bedroom townhouses with basement. With fridge and stove; $350 per month. Without appliances: $330 per month.
CEDAR HILL — 3-bedroom home near shopping and transp. Rent $375 p.m.
SOOKE — 3-bedroom duplex with rec. room, two fireplaces, lots of storage. Nearly new. Available now. $350.
CEDAR HILL — Three - bedrm. townhouse. Available now. $325 p.m.
CITY — 4 - bedroom character house with basement, close to shopping, schools, etc. $350 per month.
SAANICH — Main floor & bsmt of character home, f.p., $300 p.m. — students welcome.
MOUNT DOUG — 3 - bdrm home, available June 1st. Rent $358.45.
QUADRA/HILLSIDE — 1 bdrm duplex. Rent of $304.15 includes fr. & st., f.p. and bsmt. Avail. June 1st/77.
COLWOOD—3-bdrm. suite on main floor of newer house plus part of basement. Rent $350 includes fridge, stove, dishwasher and washing machine. Avail. July 1st, 1977.
WESTERN HOMES LTD.
386-3498

DELUXE 3 BEDROOM TOWNHOUSES
"MORNINGSIDE WEST"
GORDON HEAD AREA
1½ bathrooms $325
1 and 2½ bathrooms $350
Exceptional soundproofing, low cost oil heating, w-w carpets, full basement, fireplace, free water and cablevision, washer, drier, fridge, and stove in each unit.
Contact Mr. or Mrs. Turner 477-3481
Byron Price & Associates Ltd. 385-2458.

VACANT, 2-BDRM. SIDE IN beautiful modern duplex on ½-acre lot. Stove. Fridge. Sundeck. Basm't. Garden. TV antenna Parking. No pets, no children. Retired couple preferred. 1-yr. lease or longer. Reduced to $275. Near the beach in Shawnigan. Lake view. SHAWNIGAN REALTY LTD. 743-5311. J. Ettema. 743-2607.

FAIRFIELD, ONE BLOCK TO beach. Architect remodelled character house. Living room with central fire, oak panelled dining room, 3 to 5 bedrooms, sundeck off master. Sea Viewing room, T.V. room, half basement, 1½ baths. All appliances, some furniture. Available July 1 for 13 months. $450. 385-0634.

THREE-BEDROOM HOUSE PLUS one in basement, close to schools and shopping centre, across Allenby Park, carpeted, drapes and stove, wired for washer and dryer. Available immediately. $400. 598-1245.

ROCK BAY AREA — OLDER 4-bedroom, 2-bath home. Separate workshop. $400 per month. Bill McCarter, 592-3970. Henderson Realty Ltd.

IN SOUTH OAK BAY, ON TRANsit road, 3- or 4-bedroom, large kitchen and dining room, rec room, all appliances, two baths, near Windsor park and ocean. $450 per month. 592-3605.

AVAILABLE IMMEDIATELY. Town and Country area. Large 2-bedroom, basement suite, carport, park at rear, children welcome. Utilities included. Phone 479-3474 after 5 p.m.

EXECUTIVE HOUSE, 3-BEDroom, large living room, separate dining room, carpeting, drapes, stove and fridge. Sundeck with beautiful views near town and Country, rent $395. 477-7886.

MODERN, WELL CARED FOR 4 bedroom, 2 bathrooms, stove, fridge, dishwasher, broadloom throughout, family room and planted vegetable garden, $375. Sidney available June 1st. 479-4520.

SPACIOUS, NEW, FULLY CARpeted, three-bedroom in Colwood. $330. Lease desirable. Large yard, carport, sundeck. Close to schools. Ideal for young family, 658-8331 anytime.

END UNIT TOWNHOUSE
One block from Jubilee Hospital, 3 bedroom, 1½ bath, stove, fridge and drapes. Very clean, 1500 sq. ft. Available now. $400. 477-9897.

AVAILABLE IMMEDIATELY 3-bedrooms located at 4118 Glanford 1½ baths, laundry and workshop, sundeck and carport, $300 per month. Call Gary 383-4739. 5-9 p.m.

3-BEDROOM, 1½ BATH FAMIly accommodation. 9-840 Craigflower, $325 PM, all appliances included. Grant MacFarlane, 479-8528, Victoria Realty Ltd.

ACROSS FROM COLWOOD GOLF Course, brand new 3 and 2-bedroom townhouses. $375 and $350 month. Appliances, curtains, fireplace. 658-5133.

3 BEDROOMS, DRIVE-IN garage, full basement, oil heat, fireplace, stove and fridge, hardwood floors, $375 per month. 592-1758, references.

54 HAMPTON, 2 BEDROOMS, large living room, full basement. Hot water heating system. Fridge, electric stove. Available now. $275 month. 384-3015, 385-6379.

3-BEDROOM, 1½ BATHS, drapes, stove, washer-dryer and freezer, available immediately. $365. 656-2170.

3 BEDROOMS, FULL BASEment, close school and town. Family with good references. No pets. $275. 384-4007.

FOR RENT, 4-BEDRM HOME In Northridge area, excellent family location. $385 per month. Phone Jim Webber, 382-7276. T&C Realty.

1-BEDROOM WATERFRONT, reasonable rent in exchange for light carefaking, over 50. P.O. Box 474, Sooke.

ESQUIMALT 2 OR 3 BEDROOM, basement, available June 1st. Adults only. No pets. Reference please. $290. 386-0394.

3-BEDROOM TOWNHOUSE, 1½ baths, full basement, near university, $350 month. 598-6567 or 386-9719.

GORGE AREA — $350 PER month. 2 bedroom plus 3rd bedroom in basement. Pace Properties Ltd. 595-2413 or 658-8491.

1165 MACKENZIE, 2 BEDROOMS, full basement. Available immediately. $325 per month. Swinerton Stewart Clark Ltd., 385-2481.

690 POLYANTHUS CRESCENT, 2-bedroom home, fridge and stove, full basement, $400 per month. 385-8426.

LANGFORD THREE-BEDROOM, large living and dining rooms, 1½ baths, w-w carpet, close to schools, $325. 477-0045.

SIDNEY. 2-BEDROOM HOUSE, close to shopping, bus. All appliances, $300. June 1st. Victoria Press Box 125.

TWO-BEDROOM HOUSE ON Shawnigan Lake. Available June 1, $240 per month. Phone 595-4972 or 743-4649.

WATER VIEW, THREE BEDrooms, fireplace, basement, near facilities, $390. 478-1310.

WOOLCO 2-4 BEDROOM HOUSE, available now, phone before noon, 382-0045.

3-BEDROOM, NEW UPPER house, 1½ bathrooms, laundry room, $350. 479-9126.

PANORAMIC SEA VIEW, 3-BEDroom home on large lot, available Aug. 1st. Lease preferred. 658-5580.

3 BEDROOMS AT 511 KER AVE. Fridge, stove, drapes included. $285 per month. 384-7839.

3-BEDROOM, MAIN FLOOR, Langford, $275, plus half utilities, no pets. 478-8985.

2-BEDROOM HOUSE, WALL-TOwall, no pets, Town and Country area, call after 6. 479-8111.

211 HOUSES TO RENT FURNISHED

THIS 2 YR. OLD 3-BEDROOM home is available immediately. All appliances and modern furniture included. $395 month plus utilities. Mr. MacLeod — 595-4273.

FOR SUMMER MONTHS, BEAUtiful, spacious old home, fully furnished. South Fairfield. 388-7690 or 388-7659.

211 HOUSES TO RENT FURNISHED

ROCKLAND AREA, SUBSTANtial-old family home, suit executive, professional family. 4 plus bedrooms, 3 plus bathrooms, large grounds. $700 per month, gardener included. 1-year beginning 1 Sept. Please phone Swinerton Stewart Clark Ltd. 385-2481.

FROM JULY 3RD TO AUGUST 27th — suitable for a couple, Oak Bay, vicinity of the village, reduced rent for care of two Siamese cats, references required. 592-3940.

BRENTWOOD BAY
Waterfront, 2 bedrooms, weekly or monthly to September or long-term, $350 monthly, 592-7764.

3-BEDROOM FURNISHED house and 1-bedroom furnished suite. Close to Woodward's and schools. 386-7896.

212 HOUSES WANTED TO RENT

PLEASANT CLEAN
Family requires, 3-4 bedroom home, preferably with acreage and workshop area. These people have been my tenants and I will vouch for them. Please call Peter Bardon at 592-2431 or 598-5287 Landsdowne Properties.

UNIVERSITY OF VICTORIA INstructor and family require 2-3 bedroom home, in rural area; minimum of 1 year beginning July 1st; have references. Will improve grounds for rent concession. Box 424 Lake Cowichan, 112-749-3147.

WANTED TO RENT FOR THE month of June Large furnished house. Must accommodate 8 mature, responsible, older figure skaters here from across North America to take part in Canada Ice Dance Theatre. Cost negotiable. 477-4549.

JULY 1ST. WORKING COUPLE with 2 school-aged girls require 3-bedroom older home with workshop area near town. References available. Up to $300 month. 595-3875.

THREE OR FOUR BEDROOM home required by September '77 to lease, preferably with option to purchase. Uplands area desired. Please reply with all particulars to Victoria Press Box 52.

TWO RESPONSIBLE WORKING adults need secluded two- or three-bedroom house for June 1. We have cats, prefer country setting. References available. 592-7155.

NEEDED FOR JUNE 1. COTtage or house in Brentwood or Saanich. Appliances an asset. $150 to $230. Will consider caretaking in return for low rent. 386-6430.

JUNE 1ST: HOME IN BRENTwood Bay, preferably with appliances, close to schools and shopping. $350 to $400 per month. Call 383-3683, 652-2862.

GARDNER, WIFE AND BABY require 2-bedroom house with garden and workshop, prefer fireplace, Central Saanich or city. Approx. rent $300. 384-7235.

AMBULANCE EMPLOYEE REquires one or two bedroom older character home. 384-2388, 595-1421. Ask for Jim.

PROFESSIONAL COUPLE WITH 1½ dogs seeks quality home to rent, for 5-6 months. 385-0136, after 5 p.m.

COUPLE URGENTLY NEEDS one or two bedroom house, appliances. Preferably furnished, out of town. $200 - $300. 748-2020.

TWO RESPONSIBLE COUPLES with children seek 4 bedroom home with acreage. 598-7346—478-0048.

QUIET MARRIED COUPLE IN 50s want to rent 2-bedroom house in Sidney for June 15 or July 1st, and Pro. Govt. B.C. Tel. Life Offices Accounting Firms and Restaurant.

RENT INCLUDES
—Heat, Hot Water, Air Conditioning
—Drapes and Carpet
—Partitioning to requirments
—Reserved Parking.

PARK PACIFIC APARTMENTS LTD.
388-5491

NEW WAREHOUSE FOR LEASE
One block off Douglas Street. Area available: 3,000 sq. ft., sprinklered, automatic levellers.

HILLSIDE AREA
Newly decorated and carpeted office to rent, 1045 sq. ft. Available immediately at $450 per month.

JAMES BAY
Store approx. 450 sq. ft. — $235 per month. Office or store — 600 sq. ft. — $346 per month.

JUBILEE
Store and-or office space from 500 to 5602 per month.

OAK BAY AVENUE
Store $280 per month.

For information regarding any of the above properties phone:
GIBBY McLEOD at 598-3321.
JACK MEARS
OAK BAY REALTY LTD.

BROWN BROS. on BLANSHARD
"People Helping People"

STORE OR OFFICE SPACE
$350.00 — Store or Office Space for rent, 2600 Block Quadra Street, heated, 790 sq. ft. available June 1st.

For further information call:
BROWN BROS. on BLANSHARD
385-8771 (anytime)

Harbour Towers
AVAILABLE JUNE 1
1-Bedroom, 650 Sq. Ft.
385-2405

TOWN & COUNTRY
667-sq. ft. OFFICE AREA. Excellent exposure, separate entrance. Across from TOWN & COUNTRY shopping centre. $360 Per month. Mr. D. Munro, 386-3585, Victoria Realty Ltd.

FOR RENT
QUADRA, MCKENZIE
600 to 3000 ft. Prime ground-floor office space. Abundant parking. Ideal for B

240 BUSINESS OPPORTUNITIES

SEABOARD PROPERTIES LTD.

WATERFRONT RESORT

PARKSVILLE, B.C.

Approximately 360 feet — Vancouver Island's finest beach. 9 resort cabins. 64 trailer-tent parks. 2500 square foot ranch style home. Once in lifetime opportunity. For details, phone:

TED HOBBS
479-7138 (Bus.)
(Res.) 477-4043

Large Deluxe Retirement Home

We are privileged to offer one of the oldest established and best located retirement homes in the City. The owners wish to retire and have placed a realistic price on the business. The purchaser will have to be acceptable to the community care licensing board and have at least $100,000. The price is based on twice the gross income and is 4½ less than the assessed value. Genuine parties will be given full details and shown C.A. statements. Interested parties call Mr. Gaddes.
Office 385-1381 Res. 598-2465
Vancouver Island Development Corporation

Green Acres

HENDERSON REALTY LTD.
385-9741 (anytime)

CHEESE AND DELICATESSEN BUSINESS

Showing good profit in downtown location. Golden opportunity. For details call:
CHARLES ARNOLD 592-6454

WATERFRONT RESTAURANT

One of Vancouver Island's finest restaurants, is now available! Beautifully situated and tastefully designed and decorated in authentic Polynesian style. The volume has steadily increased each year and in 1976 reached $225,000 in gross sales. This is an ideal situation for a man and wife operation. Fully equipped and ready to go; seating 140 patrons in two dining areas. Modern kitchen and bar system make for an efficient and cost saving operation. Full price $250,000. (Inventory at cost). For complete information contact:
B. HIGHTON
477-7284 24 hrs. 477-5602 Res.
D. F. Hanley & Associates Ltd.

GROCERY STORE LIVING QUARTERS

Located on busy corner and doing a good business. Property and business for sale at $115,000. There's bonus of a revenue house on property too! Phone Victor Wong 385-2458 Byron Price & Associates Ltd.

PROFITABLE TAXI BUSINESS
Two shares plus equipment in local company. 385-2939.

241 REVENUE PROPERTY

CITY DUPLEX POTENTIAL

A legal duplex presently being used as a large family home. Over 1700 sq. ft. on main — full basement, and good sized lot zoned R3. Spacious living areas, nearly maintained. Try your offer on asking price of $56,900. MLS

479-1667 JOAN 652-3103
388-4271 DONNA 384-2057

OAK BAY BORDER

Up and down — 2 bdrms. each suite — side-by-side front entrances. Completely re-modeled and re-wired 2 yrs. ago. Full height basements, tenants pay own heat. Plenty of parking area. $41,900. MLS for viewing anytime please contact:
479-1667 JOAN 652-3103
388-4271 DONNA 384-2057

J. H. Whittome & Co. Ltd.
Royal Oak Branch

DUPLEX ZONED $51,900

Lots of potential here. This home features 2 bedrooms, separate dining room, large kitchen with appliances and a fireplace in living room, another 2 bedrooms upstairs. Make it an easy renter. The basement is great, the full height makes it ideal to build in a self-contained suite. Live in it while you build yourself an investment. It's a 70-year charmer, so call to view 479-2990.

BY THE PARK AND SEA

Seven furnished suites in top condition. Conversion (not all self-contained) ideally located near the "Village" on Cook St. and always rented. Friendly, compatable, long term tenants take personal interest in building. An easy care revenue — no hassels. Asking $99,500 — Showing good return. Details to genuinely interested buyers.
MRS. BAXTER
479-7161 OFF. EVE. 388-5451
National Trust Co.

REVENUE

14 units completely furnished, near Craigdarroch Castle. Close to everything. Excellent return. Gross revenue $24,900. Low costs. Call today for appointment. ASKING $169,000. Call 479-1667 anytime.

I. G. LIDSTONE
J. H. Whittome & Co. Ltd.
Royal Oak Branch

ESQUIMALT REVENUE

Try your trade as down payment on two modern SXS duplexes. Each is located on its own lot, sharing a common driveway, making a family ownership desireable. Vendor will finance at the asking price of $137,500. M.L. For details call:
STAN JAMES
595-2961 OFF. RES. 592-3740
NATIONAL TRUST CO. LTD.

BURDETT 6 SUITES

New on the market! Easy care, short walk to town, parks, stores. 5 1-bedroom, 1 bachelor suite, all self-contained. Financial statement upon request. $115,000. Please call:
385-7721 Bill Weiss 598-8443
385-7721 Cliff Salmond 477-3626
GARDNER REALTY LTD.

SACRIFICE — MOVING TO U.S.A.
3-bedroom home, deluxe in-law suite, revenue $225 per month, heated, covered pool, in park-like setting. Asking $68,500. No agents. 479-8671.

PANDORA-FERNWOOD FOURplex conversion. $53900. 595-0736.

Green Acres

HENDERSON REALTY LTD.
385-9741 (Anytime)

COMMERCIAL BUILDING $235,000

Almost new shopping centre with 5 stores plus duplex. $80,000 down will handle. Mortgages work out to aporox. 11½%. Shows a net annual operating profit of over $26,000. Situated in centre of Sooke business area. For further detail call anytime 385-9741 or BOB GIBSON 656-5153 or BILL McCARTER 592-3870.

5 SUITES

Easy to manage and in excellent condition — this four one-bedroom and one two-bedroom modern apartment near the Gorge. Asking $125,000.
CHARLES ARNOLD 592-6465

DUPLEX IN COUNTRY SETTING

12 years young and on .29 acres, interesting floor plan. Side by side, one owner occupied. Plenty of room for your vehicles. Asking only $79,900 and willing to look at trades as well!
JUST OFF OAK BAY!
Newly listed mature up and down duplex in extremely good location. Big lot and separate garage, 3 bedrooms down, owner occupied, and 2 bedrooms up. A real charming place. This property also has a lovely garden area. Please call and let's discuss your needs and terms. Asking price $79,800.
HELP YOURSELF BY HELPING OTHERS!
If you like to care for people — then this 5-people guest home would be for you. Owners have a 3 bedroom suite, plus living room with fireplace and dining room. No drive by's on this one! Lovely landscaped grounds. Let's discuss this opportunity and terms.
477-0191 KNUS SCHWER 478-8203
The Royal Trust Company

Western HOMES Ltd.

1037 Cloverdale Ave. — 386-3494

$67,000 5 SUITES

Located near Crystal Pool and showing a good return. This building will enhance your investment portfolio. MLS 22844.

Drive-by 860 Queens Avenue
Then Call for Details
Jack Davis
386-3494 (24 hrs.)

28 Suites With C. C. A.

One-year-old 4 storey frame apartment at Crofton, near Duncan. Original A.R.P. with five year non-payback C.M.H.C. subsidy. 6 two bedroom, 22 one bedroom, elevator, balconies and oil fired hot water heating. Offered at $22,000 per suite!
Brent D. Ewing
388-6424 (RES. 658-5651)
BAYSHORE REALTY LTD.
1006 FORT STREET

Revenue Props.

SWAN LAKE DIST.
4 bedrm. home overlooking lake. Revenue $425 month. $51,000.
FAIRFIELD
Excellent U-D Duplex, 1½ blocks to beach. Rents $550 month. $68,900.
OAK BAY BORDER
Well located U-D Duplex. Completely redecorated this year. $550 month. $63,500.
Tenants pay utilities in all three.
B. MacDougall
477-7291 (Bus.) 658-5702 (Res.)
D. F. H. REAL ESTATE LTD.

TWO IN ONE

Live and earn with this handsome well maintained DUPLEX at 2610-12 SAVANNAH AVENUE. Completely self contained each side, full high basement partially developed. Basically 2 bedrooms each side but could provide 4 each. One side rented $325 monthly.
Offered at $99,500 MLS.
To view the interior call:
384-8124 MR. GREENE 385-6795
PEMBERTON, HOLMES LTD.
1000 Government Street

ESQUIMALT

Commerce block of stores and professional office. Excellent condition. Showing good return on moderate rents.
$210,000
DAVID BURR LTD.
655 Fort St. 384-9335

1—Mount Tolmie $67,900. Modern S-S duplex, living room, 2 bedrs, large kitchen, carport, own front and back yards. Each side identical.
2—8 yrs. young, Oak West area, up and down duplex, huge living room with dining area, 2 bedrooms, kitchen and bathroom. Separate back yards, both suites identical, newly listed. $67,900.
Call now CONNIE WEYLER or SUE WARKE OWENS.
Castle Properties Ltd. 386-6764

SEAVIEW TRIPLEX

Located on West Coast Rd. and walking distance to Sooke Village. The unit is 10-yrs. old in very good repair. Large, nicely landscaped lot. Excellent views of Sooke Basin, Harbour and Straits, of Juan de Fuca. Contact BILL KOZAK at 386-6164, res. 385-0035, Castle Properties Ltd.

SOOKE MONEY MAKER

Bargain Hunters check this out. Two 2-bedroom self-contained suites with gross revenue of $6,720 per year. In excellent condition on 1 acre lot near downtown Sooke. Only $3,000. Act fast, call: BRIAN RIPLEY, 598-5543 or 592-2431.

UP & DOWN DUPLEX

Here is a home with revenue or an excellent investment against inflation. 3+BRs main with full basement, 2 BRs up. Clean condition inside and out asking $55,900. MLS. Owner will finance.
386-2111 D. BECKNER 477-4994
MONTREAL TRUST

SIDE-BY-SIDE DUPLEX ON Mary St. over 1,500 sq. ft. finished area each side including living room with fireplace, dining room, kitchen, two bedrooms, bathrooms, powder room, basement, separate undecks and carport. View of city, ocean and mountains. Priced $120,000 or could be purchased as strata title at $61,500 each. S. Fioritti Construction Ltd. 658-5356.

SIX RENTALS ½ ACRE

New listing. All units recently remodelled. Rural area. For more information on the asking price of $139,000 contact HAROLD WARE at 386-6164 or res. 598-4358 or BILL KOZAK at 386-6164 or res. 385-0035. Castle Properties Ltd.

16 SUITE APARTMENT

New A.R.P. and C.C.A., small cash investment will put you in the black and give you a good write-off. MLS 24402.
KEN WRIGHT
386-6799 598-2183
WESTMONT REALTY LTD.
920 Hillside 385-6796

BY OWNER, OLDER UPDATED legal triplex. Bay-Fernwood area. 1492 sq. ft. of living area, features fireplace, full basement, workshop area, 42x152 lot, with fruit trees. 595-7501 to view.

SIX NEW DELUXE SUITES and 1800 retail. Annual gross $24,600, $200,000. 382-6613, 656-2185.

241 REVENUE PROPERTY

OPEN HOUSE
832 DARWIN RD.
2 for 1 Special
MUST BE SOLD

NOW $54,900, this charming house has 2 self-contained suites for IN-LAW OR INCOME purposes. The upper suite has rented for $235 per mo. and has LR, kitchen, BR, 3-pce. bathrm, sep. DR (or 2nd BR). The main floor suite has 2 bedrooms, LR with fireplace, sep. DR, updated kitchen, utility rm, 4-pce. bathrm. and W-W throughout. On the high side of the street, it commands views of the city and the mountains. MLS 24799.
THURS. and FRI.
6:30-8:00
SAT. and SUN.
1-4
PAT VICKERY
477-7291 (Bus.) 592-6192 (Res.)
D.F.H. REAL ESTATE LTD.

FAIRFIELD DUPLEX 5% DOWN

Main floor suite — 3 BRs, LR with FP, huge DR with beamed ceilings and built-ins. Upper suite converted to 4 housekeeping rooms (each with fridge, new stove and furniture) plus common kitchen, T.V. room and bathroom. Revenue $10,000 plus. Full basement for future development. Separate furnaces and meters. Recently painted and all new carpets in upper rooms. 5% down to good covenant. $79,900. MLS 24773.
385-7721 Kent MacLeod 595-4273
GARDNER REALTY LTD.

7-SUITE APARTMENT

6 1-bedroom and 1 studio, all large and well-maintained, walking distance to town. Grosses approx. $1,550 per month. ASKING $149,000. MLS.

7 SUITES

Good conversion with character near the Gorge Hospital. Grosses approx. $1,250 per month with low overhead. A real money maker. The price is firm at $98,500. For more information phone:
385-7721 Bill Weiss 598-8443
GARDNER REALTY LTD.

OAK BAY DUPLEX

Character home, large 78x150 lot, paved driveway with landscaped ground. Immaculate. Renewed heating and plumbing. Suite 1—living room and dining room, each with fireplace, beamed ceiling, leaded windows, modern 4-piece bath. Country-size kitchen. Two bedrooms. Full high basement with large rec. or third bedroom, powder room with shower, ample storage room and potential. Suite 2 — living room and dining room each with fireplace. Two bedrooms. Large kitchen and modern 4-piece bath. $99,500. 592-4748.

REVENUE

—2 properties, one lot. 11 Suites, R3L. James Bay. $75,800.
—Triplex plus 3 housekeeping, close to Jubilee. $1120-mon. income. $89,000. Vendor will assist with financing to qualified party.
B. MacDougall
477-7291 (Bus.) 658-5702 (Res.)
D.F.H. REAL ESTATE LTD.

665 CONSTANCE (ESQ)
6 SUITES

New MLS at $143,000. Four 1 bdrm, two 2 bdrm, walk-up, built in 1973. Good return with low operating costs. Take advantage of low market value and low interest rates.
386-3231 JOHN A. JOHN 477-8096
BLOCK BROS. REALTY LTD.

4 APARTMENTS

Similar duplexes sell at $80,000 ($40,000 each). Here are 4 suites built for an owner and asking only $105,000.00. See this one right now — terms or trade considered. L. E. KIRK, 386-2955 or 656-1295. CENTURY 21 Mayfair Realty.

FAIRFIELD

5,000 sq. ft. home perfect for conversion to 6 or 7 suites. Qualifies for Gov't conversion financing. On 1.1 acres with subdivision possibilities. Call BRUCE WILKIN 383-6372 or 595-5131. CANADA TRUST OAK BAY.

DUPLEX OPPORTUNITY

2 properties adjacent R3-2 zoned. One duplexed at $39,000. The other could be $45,000. M.L. 23138.
THE ZIEGLERS
595-5171 592-1768
384-8075 Pager 503 or 310
Canada Trust.

SACRIFICE

8 light housekeeping rooms, James Bay. Revenue over $800 per month. No vacancies. Good holding property. $68,500. Terms available. Call 658-5349.

DUPLEX, CENTRAL LOCATION, newly renovated, beautiful older home, two 2-bedroom units up and down, one fireplace, full basement, large garden, $7,200 gross. Incredibly good tenants. $74,900. 478-9289. Ask for Phil.

4-PLEX FOR SALE, $80,000, zoned R-3. Clear title. Vendor willing to arrange mortgaging. T. Davies, 477-6311, 388-9181.

245 REVENUE PROPERTIES WANTED

APARTMENTS PROPERTIES WANTED

10-00 Suites with $35,500 down
21-35 Suites with $50,000 down.
35-52 Suites with $100,000 down
53-90 Suites with $220,000 down.
Also, we require neighborhood stores or shopping centres (preferably frame construction). Vancouver clients will give quick answer. Cedric Steele Realty Ltd. 388-6258
Cedric Steele 592-3842.

FOR SALE 9 HOLE GOLF course with full club house, no agents, phone 642-5454 for appointment.

REVENUE PROPERTY WANTED for down payment plus mortgage papers. 383-2498.

247 COMMERCIAL OR INDUSTRIAL PROPERTIES

GRAB IT!

This is your chance to move into an ideal commercial set-up. Sports outlet with excellent highway location, in busy area — good growth potential. Fully stocked — immediate possession. Owner may help finance. Call GLENDA OSBORNE for further information. Duncan 746-6135 or 743-2639 (eves.) G. SCHMIDT REALTY LTD., DUNCAN — REALTY WORLD Member Broker.

FOR LEASE

4800 sq. ft. of C-2 general space. In excellent condition. Owner suite included. Available lease spaces $900 per month. Located in Chemainus.
JACK GREENWOOD
386-2911 384-5228
Homefinders, Wall & Redekop

COWICHAN BAY

Almost 15 acres of choice development property zoned "R-1". Sewer and water available to this very desirable area which is close to fishing, golfing, hunting and yet only minutes from Duncan and Victoria. For full details contact Tom Burge.
MALAHAT REALTY LTD.
Box 40, Mill Bay, B.C. 743-5525

APARTMENTS WANTED

Cash to mortgage, quick decisions, any age, good locations.
FRED G. CARVER 595-8664
HENDERSON REALTY LTD. — GREEN ACRES
385-9741

FOR RENT
165 ON DOUGLAS

Property near Mayfair of approx. 27,000 sq. ft. with building, including modern offices and reception areas approx. 2,800 sq. ft. on one level. Further details by phoning Mr. Anderson at 382-2761, 9-5.

BUSINESS OPPORTUNITY

New and used furniture shop, in excellent concrete block building with owner suite above. On 2 lots of commercial zoned property. Vendor will carry some financing.
JACK GREENWOOD
386-2911 384-5228
Homefinders, Wall & Redekop

247 COMMERCIAL OR INDUSTRIAL PROPERTIES

REALSPAN PROPERTIES LTD.

1031 VANCOUVER ST. 388-6454

INVESTMENT PROBLEMS? CALL US

CITY CORE-Heritage building requiring total redevelopment. Features include 3 storeys, windows on 3 sides, old brick, 10,000 of building. Priced at $260,000. — Terms available.

ARP SITE-Land, plans, CMHS approval of mortgage. Located in the heart of Central Saanich business district. Total price $108,000.

WATERFRONT — Where is the climate warmer, the weather drier and the pace more leisurely? Answer — Sidney.

We have 5.6 acres of waterfront land zoned for townhouse development plus architectural plans for high quality condominium homes in Sidney's best residential area. Price $700,000 — Terms available.
R. I. MURPHY
388-6454

BROWN BROS. on LANSHARD

"People Helping People"

FOR SALE OR LEASE

Commercial building. Downtown corner location close to everything. Approx. 4,000 sq. ft. Suit Professional, Retail, Club Room, etc. Asking $185,000 — or would rent on terms to be negotiated. MLS No. 17292.
ALAN U. POTTER
598-1864 or 385-8771 (anytime)

BURNSIDE ROAD 3-BAY CENTRE

Service centre equipped with hoists and compressor. Lt. Industrial zoning permits most uses. Ideal for Auto-Marine repairs, body shop. 2,400 sq. ft. bldg., 7,200 sq. ft. paved lot. MLS.
$136,000
KEN MANN
BUS. 598-5144 RES. 477-6773
T. L. Mann and Associates Ltd.

M-2 INDUSTRIAL LANGFORD 1 ACRE PLUS

Level clear property in an industrial area. Contains 2 houses and a shop currently producing income. Additional adjacent land available. Suitable for warehouse or strata shops. MLS 24341. For details, call:
BILL HORAN
477-7291 (Bus.) 477-1287 (Res.)
D.F.H. REAL ESTATE LTD.

"OAK BAY"

Select Oak Bay location of 11,515 sq. ft. Zoned for apartment or condo. One of the very few cleared sites available at $17.25 per sq. ft. For detail, call:
HENDERSON REALTY LTD.
385-9741

FOR RENT

available June 1st, a large fenced area, approx. 10,000 sq. ft. suitable for storage, in the vicinity of Douglas and Topaz. Reasonable rent. Contact Mr. Anderson at 382-2721.

7,200 SQ. FT. NEW BUILDING, M-2 zoned, suitable for office, retail, wholesale or manufacturing, ample parking, all offers seriously considered on asking price of $249,000. Phone 388-5474, Mon. to Fri., or 592-2142.

KEATING X RD.
1 acre industrial-zoned property located in new subdivision, we'll also build or develop for suitable tenant. OK Trucking Co. Ltd., 386-3414.

250 HOUSES FOR SALE

DFH
D. F. HANLEY & ASSOCIATES LTD.
1557 McKenzie 477-7284

OPEN HOUSE
Sat. & Sun. 2-5
8 EATON AVE.

Drive up Helmcken Road to Burnside; turn right; go two blocks to Eaton Avenue. Inspect this immaculate home situated on a well landscaped lot with sea view and extra parking. It contains 3 large bedrooms, living room with fireplace, "L" dining room and bright kitchen with eating area. Full basement has rec room, workshop and hobby room. If you are looking for a good home for $59,900 ... you should look at this one!
BILL CARNEGIE
477-7284 (24 Hrs.) 652-3627 Res.

Never Out of Season
Never Out of Style

The warmth of log and brick set in the perfection of a 2-acre site that is completely wild and natural adds up to peace, security and a classic home. Four bedrooms, 3 bathrooms; 2 fireplaces; thermopane windows; hot water heat; rec room and family room, PLUS a barn and fenced paddock! Only $89,900 ... full price! To view, call:
JOHN WATERMAN
477-7284 (24 Hrs.) 478-2255 Res.

OPEN HOUSE
Daily 2-4
962 Royal Oak Dr.

New 4-bedroom deluxe executive residence. Must be seen to be appreciated. Offers invited. Builder in attendance. For details phone 658-5232.

WATERVIEW $54,500

2½ bedroom, 1 or, old, architects home in View Royal, contemporary design, (basementless), board and batten exterior, cedar interior with cathedral ceiling, acorn fireplace, louvred doors and cupboards, step saver kitchen, 3 sliding glass patio doors, large sundeck, 50'x120' lot in rural setting, only 4 miles from downtown. Telephone 479-8056.

PEDEN REALTY LTD.
201 - 727 Johnson St. 388-5354

Million $ Setting

Reduced $2,000 to $51,900. We must sell — moving off Island. Almost private park in stream with this strata ½ duplex of 1,280 sq. ft. 640 more in bsmt) on 1-3 acre. Spacious LR and DR, with arch, FP and beamed ceiling. 3 tastefully decorated bdrms. Bsmt. has family room begun and roughted-in plumbing. Low taxes Colwood-Langford area. By owner. 478-6409.

250 HOUSES FOR SALE

Montreal Trust

NEW MLS COLWOOD $67,900

Attractive cathedral entrance bungalow, 3 BRs, 3 up and 2 down. Large family sized kitchen, 1½ baths, plumbing for 3rd in basement, rec room, good sized lots. Close to schools, priced to sell as owner is transferred.
86-2111 A. D. WHEELER 477-4789

LARGE IN-LAW SUITE

Mt. Doug area over 1,000 sq. ft. finished on each level of this 2 yr. old cathedral entrance bungalow. 4 BRs, 2 up, 2 down, 2 four pce. baths, 2 full kitchens. MLS No. 22697. Priced at $70,900.
86-2111 A. D. WHEELER 477-4789

SAANICH PENINSULA

MLS PROPERTIES
1. Beautiful country tudor on secluded ½ acre. Approx. 1,300 sq ft of living area. Extra quality finishing throughout. Built-in appliances and vacuum system. Family room with fireplace.
2. Excellent family home on completed serviced lot. 2 years old and in immaculate condition. Low upkeep alum. siding, pastoral and partial water views. Must be seen. Asking $65,500.
To view either of the above, please call:
ALLAN WESTGATE
386-2111 656-3423

NEAT AS A PIN $49,900

Attractive small home in A-1 condition. 720 sq. ft., 2 bedroom, heatilator, fireplace. Electric heat, private patio and ideal starter or retirement home. MLS No. 24033. Nice garden.
386-2111 A. D. WHEELER 477-4789

SOUTH OAK BAY

CONDOMINIUM ... 2 Bedrooms, separate din. room, 5 appliances including washer and dryer in suite. Close to the sea and bus service. $65,000
386-2111 MURRAY LUCAS 477-1342

2533 Shakespeare IMMEDIATE SALE DESIRED

Out of town vendor desires quick sale so has priced this home at $50,000 ... two bedrooms, a separate garage with workshop, a part basement and fruit trees in the yard are some of the features. The kitchen has been recently renovated and you can add your own touches to the yard. View this MLS No. 23148 with:
NEIL RAWNSLEY
386-2111 Pager No. 214 595-1507

Industrially Zoned Superbly Maintained

An interesting combination indeed. Try an office or office plus residence or studio or whatever. Let your imagination run wild. Regardless of choice this 2-storey plus basement home is in excellent condition as all services have been updated and the interior remodelled. The vendors are anxious to move so make an offer on the asking price of $55,000 MLS 22108.
386-2111 NEIL RAWNSLEY 595-1507
Pager No. 214

OPEN HOUSE
1289 Revercombe Pl.

SAT. 1:30-4:00 ... See our display ad on the financial page.
NEIL RAWNSLEY
386-2111 Pager 214 595-1507

Gardener's Delight Plus Family Home!

For the family, a 4 BR exceptionally maintained home within 10 miles of city centre. Two levels of modern and economical living area. (Ask about heating costs). For the gardener approx. ½ acre of both landscaping and fully fenced garden area which will have your green thumb tapping with joy. MLS Priced at $84,500.
386-2111 NEIL RAWNSLEY 595-1507
Pager No. 214

ESTATE SALE SOOKE

Fantastic sea view, 1.23 acres spacious 3 BR, 7 year cedar rancher. Master en suite. Fireplace in living room and sliding glass doors to sundeck with majestic sea and Olympic views near Sooke Bay. Carport and patio. Offered at $69,900.
386-2111 ART PEAKER 477-3957

SPLIT-LEVEL POST & BEAM

Larger than average lot. Developed basement. Low taxes. Asking $62,000.
386-2111 MURRAY LUCAS 477-1342

DEEP SET BACK

Situated on extra large lot, large oak trees, several fruit trees and good vegetable garden. 3 BR rancher, large living room, separate din room, family room off kitchen. Truly terrific value, now only, $53,900. For details, call:
JOHN TEMPLEMAN
386-2111 382-7419

MULTI VIEW! PRESTIGE! CHARACTER!

AND NO GARDENING
FIRST TIME ON THE MARKET. MODERN BEAUTY HIGH ATOP GONZALES HILL! 200° VIEW OF STRAITS AND OLYMPICS! 3 BRDS. 2½ BTHRMS. (ONE A SUMPOUS 6 UIECER) DEN, 2 FPs.
SEP. DR. ALL THERMOPANED! REALISTICALLY PRICED. MLS. PERSONAL VIEWING THROUGH. DICK BATEY 592-4607.

MT. TOLMIE MAGIC ONLY $56,500

3 BDRS. FULL BASEMENT, SPOTLESS, CHARACTER, FAMILY HOME. LARGE QUIET STREET. LOT MLS. DETAILS DICK BATEY, 592-4607.
KER & STEPHENSON LTD.
385-3411

SEAVIEW 10 MILE POINT

Superior constructed ranch style 2-bedroom home, 1,300 square feet, large living room, with open rock fireplace, diningroom and large kitchen. Secluded ½ acre lot with landscaped grounds. 477-2598.

GORDON HEAD BARGAIN!

Owner going overseas, 3-Bdrm, 1½ baths, full basement, immaculate 4-year-old home on desirable Longacre Dr. $64,000. Phone owner, 477-5026.

PRIVATE SALE: 1511 SHORNCLIFFE Rd. 2 bedroom character home on quiet side street. No-step bungalow on large lot. Large beamed ceiling living room, kitchen plus nook, garage, patio, etc. $59,000. No agents. 477-6244.

250 HOUSES FOR SALE

Realtor
Canada Trust
NO. 9 - 1537 Hillside Ave. 595-5171

OPEN SAT.-SUN. 2-4
2418 DRYFE ST.

Excellent Oak Bay location. Close to all schools, rec centre and beach. 3 Bedrooms, new vanity bathroom, full basement. Very large assumable mortgage. Vacant possession. MLS 24587. Asking only $47,900. Call: FRANK BOUSFIELD 595-5171 or res. 382-4968.

OPEN SUN 2-4
2037 WEILER
IMMEDIATE POSSESSION

Great family home of 3 beds, full basement, and a gigantic sundeck. This new listing should move fast, so come out Sunday and look us over! MLS. Call: BRIAN SINCLAIR 595-5171 or 479-8815.

OPEN SAT.-SUN. 2-4
1031 WOLLASTON

Come and see this fine family home, this is a home with character. 3 or 4 bedrooms, rec room with wet bar, built in barbecue in private back yard. For prior viewing, call us: JACK HOWES 658-5100 or GODFREY WALLS 656-4891, 595-5171 anytime.

LOW LOW DOWN PAYMENT
DRIVE BY 618 NELSON
VALUE FOR YOUR DOLLARS

Three bedrooms, lge family kitchen, living room with fireplace, on quiet dead end street in Esquimalt. Make an offer on the asking price of $45,500. Call us anytime to view: JACK HOWES 658-5100 or GODFREY WALLS 656-4891, 595-5171 anytime.

COMPLETELY FINISHED UP AND DOWN

Five bedrooms, 2½ baths, rec room with fireplace, could be two-bedroom in-law suite, new construction in prime Gordon Head location. Priced to sell at $75,900. Call us anytime to view: JACK HOWES 658-5100 or GODFREY WALLS 656-4891, 595-5171 anytime.

OWNER SAYS SELL
BRAND NEW

Quality three bedroom home with room for further development in full cement basement, ensuite off master. Make an offer on the asking price of $68,900. Call us anytime to view: JACK HOWES 658-5100 or GODFREY WALLS 656-4891, 595-5171 anytime.

QUALITY DUPLEX
GORDON HEAD

You must see inside of this fine duplex to enjoy its many extras. One side has three bedrooms, separate dining room, family room with brick fireplace. The other side has three bedrooms, large kitchen and living room. Each side has 1½ baths. Call us to view this fine investment. JACK HOWES 658-5100 or GODFREY WALLS 656-4891, 595-5171 anytime.

IMMEDIATE POSSESSION

2-year-old home, reduced to $56,000 on a dead end street with views. Sep. dining room, huge master, and a full, developable basement. 3 bedrooms, beautiful fireplace, and financing to suit your terms. MLS. Call: BRIAN SINCLAIR 595-5171 or 479-8815.

JUST IMAGINE
ONLY $79,000

Yes, you read correctly — well-known European builder with top-notch reputation offers you a NEW HACIENDA. Location: Mt. Douglas Park area. IMAGINE: 1,570 FINISHED sq. ft. with additional 1,000 sq. ft. partially developed. There are too many highlights to list them all here — but CONTACT ANY CANADA TRUST REALTOR and we will show you THE NEW EXCLUSIVE LISTING at your convenience. Lock Box. Presented with pride by: GISELE SAMEC 595-5171 or 358-6275 Pager 391.

OAK BAY BORDER
$69,900

Immaculate 2 bedroom home on one of the most picturesque lots you can find. Terrific area. Call soon on this one. DOUG POSKITT 595-5171 or 477-0645.

HEY FIX ME OVER

Forced sale presents an opportunity for the handyman to profit. Total renovation is 90% completed. You finish, you profit. Price $36,000. $4,000 cash will handle. Call: DALE VIEWEGER 479-9416 or 595-5171.

OLD LISTING
NEW PRICE

The owners say sell it! We've reduced the price to $54,900 and will look at offers. Its situated in the high Quadra area and features a super large lot (nearly 1-3 acre) 3 bedroom, family room on the main floor, large dining room, eating area in the kitchen, living room with fireplace, and a sundeck. Call: BRIAN MARTIN, 595-5171 or 479-3365.

BY GEORGE! WE HAVE JUST ABOUT THE BEST BUY YOU'LL FIND

Owner leaves town next month ... make your offer today. 3 years young ... over 2,100 sq. ft. of spic and span ... plaster walls, 3 bathrooms, rec room with wet bar and dancing floor. Drive by 1549 Fremont and then call me to make your offer on asking price of $79,900. SPENCER LEE, 595-5171-595-5171-477-3593 or Mobile JL 38660.

EXECUTIVE SPECIAL
NORTH SAANICH

Just reduced $10,000 to $125,000 this truly modern home on 2.17 acres was built for those who entertain a lot. Six sided in shape — open plan with many extras. All windows are thermopane. Call now to: DOUG POSKITT, 595-5171 or 477-0645.

THE ZIEGLERS
595-5171; Offices 595-5131
Residence 592-1768
Pager Svce. 384-8075 No. 503 or 310

OPEN SUN. 1:30-4:30
321 MILLBURN

High above Esquimalt Lagoon this home provides elbow room for all. Tudor styling exterior with over 5,000 sq. ft. inside alloted to 6 bedrooms, 4 bathrooms, living and dining rooms and a 38x13 kitchen-family room with double-hearth fireplace. Ideal for the large guest list. $125,000. ML 23441.

OPEN SAT. 1:30-4:30
2870 SEAPOINT

Here is an unequalled opportunity to own an executive home in an exclusive area on a deal you can't refuse. First, the asking price is a low $103,500 for 4-bedroom, 2½-bath home with fam. and rec. rooms, den, double garage on 3 acre backing on a natural park. Second, Canada Trust may offer approx. $74,000 conditional first mortgage at below our current rate. ML 23942. Call THE ZIEGLERS.

OPEN 1:30-4:30 SUN.
1286 DERBY
(OFF MAPLEWOOD)
2-BEDROOM STARTER??

Totally modern immaculate full-basement cottage on 60x130 lot in Camrose Cresent area. Sep. garage. MLS 24085. Call THE ZIEGLERS.

BROADMEAD—$122,000

See this for quality and good price. A 5-year-old with outstanding features such as a 20x12 kitchen, a possible 5-bedroom serviced by 3 full bathrooms. About 3,000 sq. ft. which includes a spacious 30-ft. in-line living-dining room, equally large rec. room with plumbed bar. Double garage and even a secluded vegetable garden. Call THE ZIEGLERS.

250 HOUSES FOR SALE

Realtor
Canada Trust
NO. 9 - 1537 Hillside Ave. 595-5171

OAK BAY—$53,000

A charming bedroom, full-basement bungalow on a quiet street 2 blocks from the ocean. Fenced 50x116 lot with fruit trees. Lovely well-cared-for retirement home. MLS 24296 Call THE ZIEGLERS.

RACQUET CLUB

4-bedroom superbly maintained home. Living and dining room 27x14, bright 19x10 kitchen, laundry room, den, rec. room, workshop. New MLS. $71,000. Call THE ZIEGLERS.

721 FRONT—$39,500

3 bedrooms, 60x140 lot, New MLS. Call THE ZIEGLERS.

N. OAK BAY

On the Uplands border. Superbly maintained 1915 sq. ft. finished home on large mature lot. Sep. ing room, 1-bedroom self-contained suite down. New MLS. $79,900. Call THE ZIEGLERS.

THE ZIEGLERS
595-5171; Offices 595-5131
Residence 592-1768
Pager Svce 384-8075 ,No. 503 or 310

SOMETHING SPECIAL

1200 sq. ft., 3-bedroom tudor style home in Phelps subdivision. Attached workshop, sunken family room, fruit trees, and the low, low price of $52,000. Vendors are leaving the island, so act now! MLS. Call: BRIAN SINCLAIR 595-5171 or 479-8815.

BICO

BOORMAN INVESTMENT CO. LTD. — 386-7521

TWO LARGE FAMILY HOMES

1. — 4740 Rocky Point Road (Metchosin). A lively secluded home amongst the tall trees, and minutes from Wiers Beach, and Pearson College of the Pacific. There are 2700 sq. ft. finished including 5 bedrooms; 2½ baths, 24 ft. living rm. 27 ft. rec room, both with brick fireplaces. Owner is transferred and will consider all offers on asking price of $75,900.00.
2. 6896 Woodward Drive (Brentwood Bay). Two blocks from the beach with some seaviews, this is an exceptionally well finished home in every way. Custom kitchen with dishwasher, large living room, rec. room both with split rock fireplaces, office, 4 bedrooms, 2½ baths, and huge sunny deck complete the package. Reduced to $74,500. This home must be sold.
CONTACT:
386-7521 J. P. DUECK 656-6060

NEW FOURPLEX FULLY RENTED

Two, three-bedroom ensuite, 1200 sq. ft. apartments and two one bedroom apartments. Attractive building in country setting on seven mile circle. Now rented for $1050.00 per month. A really lovely home and income or just a sound investment.
ASKING $139,000
DEAN ELLIOTT
386-7521 383-7339
or
PHIL SIMPSON
386-7521 595-1863

OAK BAY

In the lovely University area, high view location, neighbouring acres of beautiful Parkland. A contemporary home offering you plenty of space for everyone. Spacious liv.-din. area w. attractive brick fireplace, plus W-W and delightful views. Sunny kitchen with eating area, and utilities very handy. Large master B.R. with dressing area, 5-pce. bath and small sundeck. A-carry den w. glass doors to patio. 1 plus 2 more B.R.s plus 2 full baths. A large rec. room w. fireplace and private entrance. The ground level is ideal for teenagers or in-laws.
A pleasure to show. Why don't you let me introduce you to this delightful property? MLS.
LISTED AT $115,000.
TOVE BARLOW
386-7521 477-9859

CONTEMPORARY TEN MILE POINT ONE-HALF ACRE

Tall trees, secluded patios, pillars, cathedral ceiling and a sunken living room, combine to give this home charm and appeal. Ideal for family or retirement living — no basement — 1900 sq. ft. — three bedrooms plus den — two bathrooms. Separate dining room. Ideal for the discriminating buyer looking for something modern and different. Asking $107,000. (MLS)
IAN BOORMAN
386-7521 592-3335

CLASSIC TUDOR

Gonzales Bay area. Close to sea, park with tennis courts, stores school but distance away from noisy traffic. Spotless and spacious two storey residence. 4 or 5-bedrooms, living room with brick fireplace, separate dining room, family room, two full bathrooms. Easy-care lot on a very nice boulevarded quiet street. Owners are moving and selling at very realistic price of $61,500.
OLGA ZACHARY
595-1535 592-2265

VICTORIA NEAR JUBILEE

Like new. All redone, 2 or 3 bedrooms. On one floor. New kitchen. New bathroom. Back-street parking. Wide park-like boulevard in front. $44,900. MLS 24016.
Call: JOHN HOLMS AT 386-7521

VICTORIA JUST $44,900
FOR 4 BEDROOM HOME

All on one floor. Living room. Sunny dining room, off kitchen. Laundry room. Bathroom. Unfinished attic. Duplex lot 60x120. MLS 23033.
CALL: JOHN HOLMS AT 386-7521

SIDNEY
3 BEDROOMS
COMFORTABLE HOME

Close to Beacon on James White Blvd. Bright living room, dining area in kitchen. Laundry room. Separate garage. $42,500. MLS 24783.
Call: JOHN HOLMS AT 386-7521

912 CATHERINE
SMALL 3 BEDROOM COTTAGE

Good possibilities. Kitchen — dining in-line. Old fashioned. But clean. Room for garden. $35,800. MLS

250 HOUSES FOR SALE

Victoria Realty LTD 386-3585

OPEN HOUSES

10 - 3060 HARRIET SAT. & SUN. 2-4

Spacious 3-bedroom townhouse, living room with striking fireplace, in-line dining room, 10x14 kitchen with dishwasher, range, fridge, laundry area with washer and dryer, 20x11 room for storage or could be a family room. Double drive-in garage. Very quiet adult-oriented and low $20 assessment. All this for only $51,900. We know this is good because we live in No. 5. ROMA NICOLL, MOLYARD, your hostess, 388-3585, res. 384-4827, MLS.

SAT. & SUN. VACANT 743 MASSIE LANGFORD $44,900

This 2 bedroom, no-basement, immaculate bungalow offers a large living room plus good size dining room with sliding glass doors, generous kitchen, separate utility, all very tastefully decorated. Carport could easily be converted to a large rec room or master bedroom. Also includes a 20x12 separate workshop or studio. Jack Lidstone, 386-3585, res. 477-9262.

ESQUIMALT CHARACTER IMMACULATE

A HOME YOU WOULD BE PROUD TO OWN, will suit a family or a couple. Extra large living room with fireplace, separate dining room, beautiful kitchen with eating area and built-in dishwasher, 2 good bedrooms, some development in the full basement including workshop area and laundry rm. Nice lot with extra parking. BE THE FIRST TO SEE THIS LOVELY HOME. Price to sell at $55,900. Grant MacFarlane or Colin Munro, 386-3585.

REDUCED $68,500 NOW $60,900

The vendor has bought a Townhouse at Admirals Harbour View and are prepared to pass the savings on to you. This now has to be one of Central Saanich's best buys. A three-level split, 3 bedrooms, finished rec room, garden level access through sliding glass doors in the dining room, lovely natural rock fireplace, one 4-pce and 2 two-pce. bathrooms, balcony off master bedroom. A MUST SEE HOME. Call today. (MLS). Jack Lidstone, 477-9262; Lew Mollilet, 477-9251; Office 386-3585.

FAIRFIELD $61,900

An exceptionally spacious home offering a large living room with F.P. Good-size separate dining room with corner windows. Family kitchen with built-in nook. 2 good bedrooms. Full basement with 2nd bath and development. 60x120 private lot with separate garage. MLS. For showing and details contact Grant MacFarlane, 386-3585, 479-8528.

BRAND NEW

- Large kitchen
- Loads of Cabinets
- Slate rock F-C fireplace
- Full basement
- Full wall Rosewood panelling
- 1½ baths, R1 3-pce. down
- 3 bedrooms
- Level lot
- Quiet cul-de-sac
- 5-YR. HUDAC WARRANTY
- Low tax area, Colwood Metchosin
- Thermopane windows
- Electric Furnace
- Trade in and terms available

Asking $64,900
386-3585 Jack Lidstone 477-9262

TREES, ROCKS

Two acres of seclusion all still in its natural state, this country hideaway is located just 12 miles from downtown Victoria. Walking distance to a beautiful beach. Includes a 4-year-old Cedar home offering over 1100 sq. ft. Two large bedrooms up with living room, family room, kitchen with dining area, utility on the main. Price includes built in stove and dishwasher. $66,900. MLS. Jack Lidstone, 386-3585, res. 477-9262.

SHAWNIGAN LAKE

GOT A HORSE?

With or without a horse this is a real fun place for children. Within shouting distance of lake access. Very spacious rustic home with 4 bedrooms and part basement. Treed property is over an acre with several out buildings. Good well water, rotary TV antenna, new shake roof, double plumbing. Real Country atmosphere, only 30 minutes to Victoria. Asking $64,900 (MLS). Trades considered. Early possession, appliances available. Leo Van Dyk, 386-3585, res. 479-6264.

4044 CAREY RD.

A little love nest near Marigold. Clean and cosy with 2 bedrooms, full basement. Modern kitchen with range and fridge. Pleasant view from the sundeck. Lot 50x120, landscaped and fenced. Just listed, only $23,900 (MLS). See inside! Call Leo van Dyk, 386-3585.

REASONABLE ESQUIMALT

This 4-bedroom family home, 3 yrs. young, offers spacious living room with F.P., kitchen with eating area, full basement, separate garage, sundeck, fenced yard. Priced to sell at $49,900 (MLS) Grant MacFarlane, 386-3585.

FISHERMAN'S PARADISE

Only a short distance to the best fishing in Victoria area. Shopping near by. Golf Course only 5 blocks away. Several Marinas to choose from. You can relax and enjoy your new home in this country setting in one of Sooke's newest housing developments. Over 2,300 sq. ft. of living area including a full basement, large patio, private dining room, family room with built-in wet bar, master bedroom en-suite has Roman Style tub and separate shower, wall to wall carpeting and drapes throughout, fridge, stove, dishwasher. All this is priced to sell under $45,000. Call days 478-1343 ask for Gerry or evenings 474-1928.

BY OWNER

Gordon Head, 3-bedroom, 2 up and 1 down, bath and half, large carpeted kitchen, with built-in dishwasher, dining room and balcony, high quality carpets and fixtures, unique feature rock walls and acorn fireplace, workshop and laundry area, fully landscaped and fenced lot, cement patio, slab, fruit and mature spruce, 1 year old. $62,000. Open house 2-4, 7-9 daily, 1615 McMorran Avenue. 477-7716.

BY OWNER, PERFECT NO-STEP retirement bungalow in quiet well-established area, modern easy care interior with hardwood floors, 2 bedrooms, heatilator fireplace, attractive sewing and laundry room. Large workshop off patio. Mature garden with fruit trees and berries. Must see to appreciate. Offers on $48,900. No agents. 595-6217.

3 BEDROOM — 1½ BATHS

Near Glanford Elementary, full basement, sundeck, carport. Price $43,800. firm. By owner. Call 383-4759, 5-9 p.m.

250 HOUSES FOR SALE

JACK MEARS OAK BAY REALTY LTD.

OBR Member Relocation Services Canada

2194 Oak Bay 598-3321

GREAT GATSBY, WHERE ARE YOU?

A beautiful family estate in the Blenkinsop valley. 5 minute drive to the University. A gracious character home on over 2 acres of lawns, gardens and hedges with tall evergreens. A large 3-bedroom home featuring French windows throughout and oak and fir floors. A truly unique and nostalgic setting. Offered at only $100,000. Don't miss this one. JACK PETRIE at 598-3321. Bring your horse and chickens!

PRICE REDUCED

$56,500

Lovely Parklands area of Esquimalt, and this one really sparkles! Three bedrooms on main, quality carpets over hardwood, in-line dining plus eating area in kitchen and built-in dishwasher. A family room in the full high basement, with a truly delightful rear yard and large concrete patio. Owner has purchased and is anxious for an early sale. To view call: MARJ NAPPER or MARKIE MUNN at 598-3321 anytime.

UPLANDS BORDER

3 BEDROOMS

$76,900

Roomy 1490 sq. ft. on one floor. This home sparkles inside and out. See the cosy den with fireplace, old brick fireplace sets off the 20x15 living room, plus quality carpeting over hardwood loors. Family room down with 2-Pce. powder room, area for games and easy-care lot. To view call: MARJ NAPPER or MARKIE MUNN at 598-3321.

DON'T RUN — $79,500 BUT HURRY!

To view this character home in North Oak Bay. 1335 sq. ft. with hardwood floors throughout. Large living room separate dining room 14x12, 3 bedrooms, hardwood floors throughout. The garden is a delight with fruit trees, a lily pond, shrubs and flowers. The basement has plenty of room for more development as well as a dark room, 2 bathrooms on main floor plus 1-Pce. down. To view call: MARJ NAPPER or MARKIE MUNN at 598-3321.

OAK BAY BORDER

Well maintained 3 bedroom, 2-storey house. Large living room with fireplace, separate dining room with French doors, huge family kitchen, 3-Pce. bathroom on main floor, 4-Pce. on 2nd floor, walk-in closets. Basement could be further developed. On transportation, bus stop at door. Close to schools and stores, walk to Camosun College. Easy-care landscaping. Peach and pear trees. Secluded sundeck. $65,900. For further information call: FRED MORGAN at 598-3321.

OAK BAY — WILLOWS

This excellent family home is located close to schools, beach, parks. Floor area is almost 1300 sq. ft. with 3 bedrooms, large living room, dining room, spacious kitchen with eating area. Utility, full high basement, rec room, drive-in garage. Up-to-date plumbing and wiring. Nice backyard with large metal shed and rear lane access. Asking price is $72,000. To view please call: JOHN BARNES at 598-3321 or 598-4243.

SOUTH OAK BAY WINDSOR PARK

A modern 3-bedroom home in prime location. Ideal for small family. The house is in first class condition throughout and recently completely insulated. Large living room-dining room with fireplace, modern kitchen, sundeck. Full high basement, drive-in garage, medium size well kept garden. Immediate possession. Offered at $72,900 for quick sale. Call JOHN BARNES at 598-3321 or 598-4243.

DO YOU LIKE MT. DOUGLAS AREA?

Lovely old brick fireplaces, lots of cedar trim? This 3-bedroom home has lots of charm. Quality built and fanced backyard. Priced right at $69,900 and ready for immediate occupancy. CONNIE O'REGAN at 592-6454 or HANNE PRIMGAARD at 598-8812 or OFFICE: 598-3321.

THE GARDEN IS NICE BUT—

The house is better. Two good bedrooms, large kitchen, living room with a cinnamon wall to wall, plus bonus of laundry room with excellent cupboards for storage. Also 34'x12' separate garage. Suitable for starter or retired. MLS 24863. Price $47,450. For appointments to view call: MARY TAYLOR at 598-3321 (Bus.) or 478-0062 (Res.)

CONTEMPORARY FAMILY HOME—UPLANDS

A beautiful home in prime location with ocean views. The house contains Approx. 3,000 sq. ft. plus 600 sq. ft. finished basement (ground level) comprising of rec room with fireplace, games room and 3-Pce. bathroom. Main floor has large panelled living room, with marble fireplace, separate dining room, panelled den, modern kitchen has adjoining family room with fireplace, powder room. Upstairs there are five bedrooms (master en-suite) 4-Pce. bathroom. The attractively landscaped property is Approx. .6 acres. Other features include quality wall to wall carpets, Oak floors throughout upstairs, shake roof. Asking price of this fine residence is $275,000. Make arrangements to view with PETER NASH or JOHN BARNES at 598-3321.

P.R.B P. R. BROWN AND SONS LTD.

"The People to See"

ELEGANCE

Everything about this aristocratic home reflects the best of materials and decor. Both the formal living room and dining room have a post card view towards Mt. Baker. The regal master bedroom has a luxurious ensuite and the second has an elegant powder room off. Fully air conditioned. Clear title. Large lot. This home is for the discriminating buyer. Owner moving east. See now. $120,000. Exclusive with:

Messrs. D. Wagner K. O. Moore 385-3435 anytime

HERE'S A "DANDY"!

Two bedrooms on main and one in the full basement along with an inviting rec room. Living room with wood fireplace. Large kitchen with eating area. Attractive lot. Owner transferred and invites offers to $59,500. Possession July 1st. This is a well maintained, quality, home and deserves inspection. See by appointment and exclusive with:

Messrs. D. Wagner K. O. Moore 385-3435 anytime

1607 HYBURY GORDON HEAD Open Daily 2-4 p.m.

Spacious new 3-bedroom home for sale by builder, located on quiet cul-de-sac off Majestic Drive. $67,900. For further details please phone 479-7908 after 4 p.m.

FAIRFIELD

4-5 bedroom house, excellent condition, basement, fireplace, small garden, quiet area, one block from Gonzalez Bay, $39,900. No agents. 598-7329.

TWO BE MOVED!

Handsome, well-built 4-bedroom, 2-bath house. Easily moved. 1312 Hillside. 382-5211.

250 HOUSES FOR SALE

GARDNER REALTY Ltd.

895 FORT ST.

COUNTRY AND CLOSE

1,200 sq. ft. rancher with natural cedar panelling to highlight fireplace, 3 bedrooms (master 17'3"x11'3") with hardwood floors throughout. Large kitchen with built-in oven and stove. Picture window looks over large patio, terraced garden areas passed 12'x9' garden shed to forrested park-like property behind 250 sq. ft. workshop (wired and insulated). Priced to sell at $54,900.

385-7721 Kent MacLeod 595-4273

1/3 ACRE

Huge treed private lot. 1-3 acre. 4 bedrooms, 2 baths, large family room on main. Full basement. Large and fantastic inside. MLS No. 24259 — $37,500

385-7721 Cliff Selmont 477-3626
385-7721 Maude Dobson 598-8385

ONLY $65,800

5 yrs. old, exceptionally spacious 3-bedroom, quality built home. Has large entrance hall. LR with Bay Window, arch type brick FP and built-ins. Separate DR, walnut kitchen with built-in dishwasher and separate eating area. There is a professionally finished 15x35 family room, 3-pce. bath, roughed-in 4th bedroom and utility room in 'out-of-ground' basement. (Would make an excellent in-law suite). This home is immaculate and truly displays old country craftsmanship.

385-7721 Bill Weiss 598-8443

$71,900

Executive type 4-level split near Gorge Vale Golf Course. This home must be seen to be appreciated. Immaculate throughout the 2340 sq. ft. of finished living area, 3 or 4 bedrooms, 3 bathrooms, 2 fireplaces, and more extras! Owners transferred. Reduced for quick sale. MLS No. 24463.

385-7721 Bill Weiss 598-8443

ROOM TO GROW

This large, older-style, 3-bedroom home is located in this desirable Sinpson-Sears area. Full basement has 4th bedroom plus another roughed-in. Totally remodelled 15x12 kitchen, beautiful LR with rock FP. New stucco and paint job outside. Huge yard for the children. Priced to sell at $48,900. MLS No. 24683.

385-7721 Kent MacLeod 595-4273

MOVE TO THE COUNTRY

This ultra-modern 3-bedroom home is designed for indoor-outdoor living in a treed setting of tranquil charm. It has about 500' of creek frontage with duck and trout pool overlooked by the kitchen and living area through a wall of windows, and from the large cedar sundeck. All tastefully screened to allow complete seclusion and privacy. This home is an experience to view. PRICED RIGHT AT $62,900. MLS No. 24547.

385-7721 Bill Weiss 598-8443

ONLY $54,900

This is a great buy if you enjoy a country setting and look what it includes:

A 3-bedroom, no-step home only 8 yrs. old. You will particularly enjoy the cosy wall-to-wall old brick FP in the large LR and the low taxes! Also a 600 sq. ft. hobby shop wired and heated. Situated on a ½-acre lot it is a perfect home for retirement or for a young family. (MLS No. 23607. For viewing call:

385-7721 Bill Weiss 598-8443

$39,900 2-BDR. & REVENUE

Do you want a 2 BDR. home you can afford, just 2 blocks to the waterfront, ½ block to MacDonald Park and that has just been remodelled? I've just listed the ideal James Bay home plus self-contained 1 BDR in-law suite. Rents for $110 Mo. Priced for quick sale $39,900.

385-7721 Kent MacLeod 595-4273

OAK BAY $65,900

This 4-year old home is uniquely located between Willows Beach, Carnarvon Park and the Oak Bay Rec. Centre. It features 3 bedrooms on main, LR with FP, in-line DR and large kitchen with sundeck off. Full high basement has large bright laundry room and roughed-in 39'x13' rec. room. New MLS 24156.

385-7721 KENT MacLEOD 595-4273

WESTMONT REALTY LTD.

920 HILLSIDE 386-6796

OPEN HOUSE SAT. & SUN. 1:30-4:30 1814 SAN LORENZO

Brand new 3-bedroom, ensuite plumbing. There is a developed rec. room with a fireplace and hall bath in the high daylight basement. Try your best offer or will consider trade of house, property or car. MLS 22989.

386-6796 KEN WRIGHT 598-2183

OPEN HOUSE SAT.-SUN. 1:00-4:00 958 DINGLEY DELL WATERFRONT

This lovely 4-bedroom home is situated on the waterfront with a 1-3 acre lot. Both the living room and rec room have fireplaces and there is a beautiful view from the 60' sundeck. There is also a self-contained 1-bedroom guest suite included in the price of $105,000.00 MLS.

386-6796 DAVE TAYLOR 384-2718

UNIVERSITY AREA BRAND NEW HOME

Over 1300 sq. ft. deluxe accommodation on main floor and full high basement framed for development. Thermodane windows throughout, spacious kitchen, roughed-in fireplace and plumbing in basement. Reasonably priced at $72,900.

386-6796 BILL SIDHU 477-5382
386-6796 DAVE TAYLOR 384-2718

KASAPI HOMES LOOK

$49,000 - $85,900

NEW AND USED HOMES available, different floor plans and decors. Located in Gordon Head, Victoria, Esquimalt, Langford, Glanford, Sidney and Mill Bay areas.

FINANCING POSSIBLE

We are now able to obtain financing for purchasers with ACR with down payments as low as $1000. If you failed to qualify for a mortgage elsewhere, give us a call.

TRADE

Your old home for new plus money back to you.

For information or appointment to view our homes call Mrs. Pat Saulnier, Kasapi Const. Co. Ltd., 538 Dupplin Rd. at 386-6191 or 384-2197.

GORDON HEAD SPECIAL! 1-year-old 3-bedroom home, wall-to-wall carpet, 2 fireplaces, 3 sets of plumbing, double carport. $64,900. Owner, 477-6695.

250 HOUSES FOR SALE

National Trust SINCE 1898

MOUNT TOLMIE

- Located near the University, in a fine residential area.
- Full basement, living room with f.p., separate dining room, kitchen with eating area, 2 bdrms and 4-pc. bath.
- Landscaped lot with secluded back yard.
- Price $59,600 on clear title or terms may be arranged.

ENA or KELLY NEMETH 479-7161 OFF. RES. 477-4641

GREAT BUY — BY GORGE WALKWAY

2 bedroom split level. Immaculate. Sauna—many extras—offers welcome. $67,500. MLS.

PATRICIA SNOW 595-2961 OFF. RES. 477-6074

LANGFORD—BEST BUY

Must be sold—large home, large lot, 4 bedrooms, 2 storey home, rec room, and bar. $55,500. For more information call:

PATRICIA SNOW 595-2961 OFF. RES. 477-6074

BEAUTIFUL DEEP COVE

Fine family home, three bedrooms, 1½ baths on main floor, lge. workshop, three more rooms, laundry and bathroom down; situated on a well treed lot with excellent waterviews. $7,500. MLS 23998. For appointment to view call:

ENA OR KELLY NEMETH 479-7161 OFF. RES. 477-4641

REDUCED — REDUCED

1. To $59,000 this 4-yr-old fully developed home, 4 bdrms, 1½ baths, floor to ceiling slate fireplace, finished rec. rm. with wet bar. Was $64,900 now only $59,000.

$500 DOWN

2. That's right - $500 down moves you into a brand new 3 bdrm full basement home with 1½ baths, fireplace, 5-yr. warranty — full price $51,900.

FIX UP

3. Lge older home — 3 stories — almost ¼ acre lot. 4 bdrms, basement. Make an offer.

IN-LAW SUITE

4. Character home built in 1912, 3 bdrms plus 1 bdrm in-law suite in full basement, 2 fireplaces, 2 baths, separate garage. Full price $62,500.

$46,900

5. 4 bedroom, full basement home, fireplace, lge lot. 50 x 201. Gorge area.

For further information on the above five ads phone:

R. W. RHODES 479-9241 J. HOME 592-2130 388-5465 pager 271 OCCIE 479-7161

GARDNER REALTY Ltd.

895 FORT STREET

LOVING A LITTLE LAND?

3.68 ACRES HAPPY VALLEY

Spacious 4 BR, high bsmt home. Good In-law potential. Outbuildings. Great for heavy duty equipment operators or mini ranch. Some income from mobile home pad. Immed. possession.

APPROX. ½ ACRE

Partially completed in-law suite in this View Royal-Langford border home. Just unpack your bags. This fine Colonial 3 BR plus home is waiting for you.

TWO LOTS 1 HOUSE

Gorge area. Separate legal titles. Live in this fine 2 BR home and build on the other lot. A builder's delight!

THREE LOTS 1 HOUSE

Character home on 3 lots. An unusual house. Complete privacy for the large family. Located in area of newer character homes.

5 ACRE PARCELS

Seanich — Investment galore! Within the 6 mile circle, you can own your own mini estate. 15 mins by car to the City Centre.

2 ACRES BRAEMAR HGTS.

Seclusion, solitude and comfort in this well-built 4 BR home with developed bsmt. View now.

If you are a "LAND LOVER" call me for full details

385-7721 Olive Webber 479-9661

Ridley Bros.

Development Co. Ltd. 478-1721

Member Victoria H.U.D.A.C.

NEW HOME COLWOOD WISHART RD.

(Turn right off Metchosin Rd. at Colwood Firehall)

REDUCED NOW $59,900

3 Br., 1200 sq. ft., old brick FP., taxes $300 net 64x115 lot.

OPEN

Mon. - Wed. - Thur. 3 - 8 P.M. Fri. 1 - 5 P.M. Sat. and Sun. 11-5 Other Times By Appt.

FAIRFIELD

Want a good investment in prime Fairfield area? Drive by this large 6-bedroom, 3-bath home at 132 Moss. Close to the park and beach. Has unusual potential. You will be impressed with the interior. Possible low down on asking price of $65,000.

ROY ANDERSON 385-3435 Res. 477-5037

P. R. BROWN & SONS LTD.

OAK BAY PRIME LOCATION

Large family home, 4 bedrooms, 2½ bathrooms, study, LR, separate DR, T.V. room, sunroom, attractive landscaped garden, close to all facilities, $119,000. Call 592-6245 after 4 p.m. to view.

BY OWNER, CONVENIENT LOCATION, beautiful Brentwood Bay, near new, three-bedroom, full basement, second fireplace and bath roughed-in. Real potential. In-law suite, a best buy at $59,900. 652-3891.

FOR SALE BY OWNER: LOVELY 3 bedroom home, on 1.2 acres, close in, large living room with fireplace, and huge sundeck off, 2 baths, fireplace in kitchen, sundeck off, parklike surrounding, close to schools, etc. 479-3151.

250 HOUSES FOR SALE

Western HOMES ltd.

1037 CLOVERDALE AVE. 386-3494

HALF ACRE OF SECLUSION

Five-year-old home set well back from street with hundreds of trees planted in front for privacy. Large lot give lots of room for the kids to play. Four bedrooms, 2 baths, den. MLS. $58,900 in Colwood.

Terry Smollett 386-3494 (24 hrs.)

CORDOVA BAY HUGE LOT FAMILY HOME

A very hard to find 2/3 acre lot in a popular location, a lovely setting for the very well constructed full basement family home. 1150 sq. ft. with 2 bedrooms on the main floor and one down, as well as a finished rec. room and bath. The property features a nice sundeck and carport, separate double garage, some seaviews and is very well maintained. MLS. Asking $79,500. See it now with:

Neil R. MacDonald 386-3494 (24 hrs.)

FIVE HOMES FOR SALE

1. GORDON HEAD SERENITY $52,900 (OPEN TO OFFERS) Enjoy the tranquility of the conservatory and secluded garden, from the large L.R. with F.P. and sep. D.R. Over 1,100 sq. ft. in all. 2 bedrooms, kitchen, utility rm. 4-pce. bath and sep. garage. MLS. 23596. For private viewing phone. Wilf and Terry 386-3494 (24 hrs.)
2. LETS TALK FINANCING!! STARTER!! $42,900 This home features cosy L.R. with F.P.; sep. D.R.; family kit., 4-pce. van bath, large utility; sundeck and sep. garage all on a 70x100 lot in Millstream area. Call Wilf and Terry 386-3494 (24 hrs.)
3. UPLANDS OF BRENTWOOD NEW! Exceptional quality design on a quiet cul de sac with valley and partial seaviews. 1,490 sq. ft. on the main plus 500 finished on lower level. Extra features include custom-designed, burnt cedar kitchen cabinets, 2 gorgeous rock F.P., 3-pce. ensuite, R-1 vacuum, PLUS more. Priced in upper 80's — but open to offers. MLS 24038. You be the judge. Terry and Wilf 386-3494 (24 hrs.)
4. GORDON HEAD EXECUTIVE A pace setting home in a leading residential area. A few steps to all amenities. Top design, carpets and fixtures. Captivating sundeck enclosed on three sides by the L.R., D.R., and master B.R. Over 2,700 sq. ft. of quality finished living area. Asking $104,000 MLS. 24434. For a real treat, phone Terry and Wilf at 386-3494 (24 hrs.)
5. SEAVIEWS — BRENTWOOD $65,900 buys you a quality 3½-yr.-old home with expansive views of Brentwood Bay and the Malahat. 3 bdrm, 3 baths, 2 brick f.p., l.r., d.r. Beautiful family kitchen, family room and rec room. MLS. 24157 View today with Terry and Wilf. 386-3494 24 hrs.)

Wilf Cotton and Terry Eden 386-3494 (24 hrs.)

OAK BAY $84,600

Located off Nottingham, Uplands Border. 4 or 5 bed rooms, 2½ bath rooms, separate dining room. Family kitchen. Fantastic recreation room in the full basement. Lovely lot. Back lane. Owner relocating out of Victoria. MLS 24202.

COLWOOD

Owners have purchased. This has to be one of the best priced homes in the area. Over 1200 sq. ft., 1½ bathrooms. Located on a treed lot. Price $56,900. Only 7 years old.

MAKE AN OFFER

Must be sold. Immediate possession. 2 or 3 bedrooms. Located on an easy care lot off Craigflower Road. The appliances are included in the asking price of $35,900. MLS 24430.

ALICE MOORE Res. 592-4529 Northern Pacific Realty Ltd. 309-1020 McKenzie Victoria 479-1687

URGENT SALE

Vendours have been transferred East. The 3-bedroom, full basement home is now vacant. Not quite 4 years old. Fireplace in living room. Dining area in kitchen. Wall to wall carpeting. Darkroom and laundry facilities in basement. Balance of basement is undeveloped. Lot is 69'x107' (Ay.) and located on a quiet cul de sac. Rear yard fully fenced. Located in Sidney 1 block from school and 4 blocks from shopping. Asking $55,000. Any offers?

John Bruce Bus. 656-3928 Res. 656-6151 or 656-2023 Pager 326.

SIDNEY REALTY LTD.

Green Acres

HENDERSON REALTY LTD. 385-9741 (anytime)

SACRIFICE SALE

920 NICHOLSON

Planned and lavishly finished for the builder's own use. This exceptional home, now offered at $20,000 below cost. Top line appliances, beautiful draperies and light fixtures. Almost 3,000 sq. ft. finished. All this and tremendous views. New home, new listing at $126,000. MLSand LB.

HUMPHREY GOLBY 592-6730

OPEN HOUSE

514 A & B Pearkes

(Off Metchosin at Wishart)

1:30-4 p.m. Friday and Saturday

Excellent Value. 5x5 strata titled duplex. Each side in-line living and DR with FP, 3 Bedrooms, master ensuite. Well appointed kitchen and spacious eating area. Lower levels have roughed-in RPs and plumbing — all ready for future development.

JACK AND BARBARA GREENWOOD 386-2911 384-5228

Hometinders, Wall & Redekop

Izik Home Realty RESIDENTIAL SALES PROFESSIONAL APPRAISALS 383-8522

FOR SALE BY OWNER — JUBILEE Hospital area. 2 BR, large LR, full basement, A-1 condition. $49,900. Phone 595-1361.

PRIVATE SALE. CUSTOM BUILT three-bedroom house, 1756 Llandeff Place. 477-8332. $90,000.

3 BEDROOM BUNGALOW SMALL lot $30,300. 595-6616.

250 HOUSES FOR SALE

david burr LTD.

655 Fort Street 384-8535

WILLOWS

Just listed! Don't miss this well-cared for, one owner home situated in a desirable area, close to all school levels, bus, shopping and rec centre. Features 2 bedrooms, cheery family room (could provide two extra bedrooms with little cost), large living room with fireplace, and separate dining room. Sunny kitchen with eating area and access to sundeck. Full basement with rec room, or extra bedroom and 2-piece bath. Nicely landscaped easy-care lot. Drive-in garage plus separate garage. This is a super family home. Let me show it to you.

$65,500

W. E. (WIL) WILSON 384-9335 477-4328

FAIRFIELD SPECIAL

Yes, this is one of a kind two storey family home in a good area of Fairfield. Just visualize a large living room with beam ceiling and built-in mahogany sideboard. Bright kitchen with eating area. Beautiful entrance hall has fireplace and open staircase to upper floor and four bedrooms. Full basement with potential for development. Separate garage, easy care lot. Handy to schools and bus. Get the picture? To View this exclusive listing give me a call.

$69,900

W. E. (WIL) WILSON 384-9335 477-4328

COUNTRY IN THE CITY

Newly listed family bungalow in country setting, yet only 15 minutes from town. Features three bedrooms on main plus fourth in full cement basement. Attractive living room with fireplace, separate dining room. Spacious kitchen with eating area, and access to sundeck. This is a well-cared for home, nicely landscaped with shrubs and fruit trees, on an almost ½-acre lot close to schools, bus and playground. Lots of room for rec vehicles.

W. E. (Wil) WILSON 384-9335 477-4328

$71,500

384-9335

TOWN AND COUNTRY REALTY

3579 DOUGLAS STREET 382-7276

IN-LAW SUITE

A real family home with lots of playroom for children. Attractive large (100x200 Avg.) Lot with water & mountain views. Sunny living-room with floor to ceiling brick fireplace and view patio. Fully furnished suite down with every convenience. Rustic cedar siding and brick facing makes this truly an attractive home and all within a rural atmosphere but only 10 mins to town. Asking $72,900 (MLS) Jim Webber 382-7276 or 658-5977.

MAGNIFICENT

Quality home on a full ocean-view acre. 3 bedrooms, 3 bathrooms, spectacular view, living room with architects stone fireplace and large view sundeck. Kitchen is a dream with built-in Gen-Air range dishwasher, fridge, washer and dryer. Very spacious and glamorous formal dining room. Full bright basement with lots of room for art activities. Double drive-in garage with automatic doors. Built-in vacuum system. This home is one in a million — 35 mins. from town with all the privacy one could wish for. $118,000. Low down payment and owner will carry the Mtge. Call Allan Kienman, 592-9771.

GORDON HEAD TRADE OR SELL

Brand new 3-bedroom home with two full bathrooms on main. Floor to ceiling fireplace. Large kitchen with beautiful cabinets and built-in dishwasher. Room for kitchen table. Dining room with bay window. Plus wall-to-wall carpet throughout. Full basement with R.I. fireplace, rumpus room and extra plumbing. Situated close to schools and university. Have a look and make us an offer. To view call B. Lawless at 382-7276 or 595-8223.

Realtor Canada Trust 714 Goldstream Ave. 474-1234

$44,900—SAANICH

Cozy 2-bedroom with large lot. Plenty of room for garden. MLS 24530. JUNE CORBY, 478-6780 or 474-1234.

$39,900—½ ACRE

Newer 2-bedroom, full-basement home with easy financing. L.R. with heatilator fireplace. Great for garden or a horse. MLS 23180. JUNE CORBY, 478-6780 or 474-1234.

SPANISH SPLENDOR

4-bdrm., huge master bdrm. with electric fireplace and separate ballony. Extra large living room. Barn and room for horses. $58,000. JUNE CORBY, 478-6780 or 474-1234. MLS.

EXECUTIVE FAMILY

Situated on a large tastefully landscaped lot in an area of lovely homes, features 5 bedrooms, 2½ baths. Foyer entrance leading to spacious living room and dining rm. Laundry off kitchen. Family rm. and den on main. Rumpus room down. Asking $116,000. MLS. JUNE CORBY, 478-6780 or 474-1234.

FAMILY SIZE

Large, solid family home on a full size lot. 4 BR plus family room. Modern furnace. Copper plumbing. Workshop in basement. Conveniently located within 3 blk. of Town & Country Plaza. Easy walk to schools and recreation. New on the market and offered at ONLY $49,900. Call for viewing.

GEO. (FLETCH) FLETCHER Izik Homes Realty 383-8522 (24 HRS.)

SIDNEY

Near North Saanich border, 3 bdrm house, large living rm. with stone fireplace, big family kitchen plus dining area, full basement. A bonus — it is on a 120 ft. by 156 ft. zoned duplex. $56,000. Please contact:

GIFF CALVERT 479-4593

NORMAN ROSS & ASSOCIATES LTD.

440-1070 DOUGLAS 382-6151

BY OWNER

Nice older home of 1030 sq. ft., 2 or 3 bedrooms plus full high basement. Completely renovated Wall-to-wall carpets, new kitchen and bathroom. Large neat lot. Convenient half block to schools and bus, on Kings Rd., at Richmond. Open to offers on $48,000. 592-7362, anytime.

OPEN HOUSE 1-6 FRI.-MON.

Full 2-storey older character home, in excellent condition, natural wood throughout, beamed ceiling, stained glass windows, 3 fireplace, 3000 sq. ft. finished living area, 7 bedrooms, living room, dining room, family room, 2 sun rooms, 3 bathrooms, full basement, 1606 Bay St., $63,900. Minimum down payment. 595-4482.

15 YEARS YOUNG

2 bedroom, no steps, bungalow, new kitchen cabinets, newly decorated, new roof, top condition, on roomy corner lot, in Langford, matching garage and storage area. Drive by 811 Brock Ave. $43,500 By owner, 478-7877. Will entertain offers from realtors.

250 HOUSES FOR SALE

Castle Properties Ltd.

OPEN HOUSE SAT. AND SUN. 2-4 1071 JASMINE

Post and beam ceilings, built-in china cabinets, leaded glass windows, 2 fireplaces, separate L.R., D.R. and den. 3 B.R.s, large modern kitchen with many built-in EXTRAS. Located on high location, no-through street in Saanich. Asking $79,900. To view call LARRY QUAGLIOTTI, 479-6609 or 386-6164.

WEEKEND SPECIAL DRIVE BY'S

2032 Beach Drive — 2 bedrooms, $68,500.
3849 Douglas Street — 2 bedrooms, $48,600.
5345 West Saanich Rd. — almost 2 acres suitable for dogs or a horse, custom built cedar home just 4 yrs old, offers in the $80,000's considered. Call now CONNIE WEYLER or SUE WARKE OWENS at 386-6164.

SAANICH COUNTRY $44,900

Located on a quiet cul-de-sac overlooking picturesque farmland, this cosy 2 bedroom home with large sundeck and updated wiring and plumbing is a must to view. M.L.S. Call CHRIS GREIG 386-6164 or 478-5953.

VICTORIA $44,900

Large older 3 bedroom, full basement home, living room with fireplace, wiring and plumbing updated. Potential plus!! M.L.S. Call CHRIS GREIG 386-6164 or 478-5953.

CEDAR HILL $48,500

Well cared for 2 bedroom, part basement home, living room with fireplace, all utilities updated. M.L.S. Call CHRIS GREIG 386-6164 or 478-5953.

CADBORO BAY

½ acre lot, 2-4 bedrooms, large living and dining room with fireplace, finished rumpus room, carport fits 3 cars. Some mountains and sea view. Call 386-6164 for LARRY QUAGLIOTTI (res. 477-7988) or BILL KOZAK (res. 3855-0035).

NEW HOUSE

Immediate possession on completion of documents. 3 bdrms., 1½ baths, L.R. with fireplace, sep. dining room. Nice high location. No drive-by, let us show it to you. $61,900. LOUISE WILTERMUTH, 477-6307, FLO PELLING, 384-5024, office 386-6164.

HIGH QUADRA 3130 SOMERSET

Here is dandy starter home for the newlyweds or retired couple. Living room with fireplace, dining room, kitchen and three bedrooms, carport, only 13 yrs. old. Vacant, move right in. ML 24551. Full price $54,900. Call HAROLD WARE office 386-6164, res. 598-4358.

A DANDY SO HANDY

White stucco bungalow, 2 or 3 bedrooms, full high basement. Walk to shopping and bus. Assume a 10¼% mortgage rate. New M.L.S. Asking $52,900. Call RUBY REID at 386-6164.

ENJOY

The serene country atmosphere on your 2-acre mini-ranch. See it all from your 1700 sq. ft. rancher home. Property all fenced and cross fenced. Barn for your horse and room for your garden, 12 fruit-bearing trees. 4 Bedrooms and rec room, or use as 5 bedrooms, fireplace, workshop wired. Asking $112,000. FLO PELLING 384-5024; LOUISE WILTERMUTH 477-6307, office 386-6164.

NEW, IN TOWN BARGAINS $64,750-$78,900 SWAN LAKE AREA

These 3 B.R. homes are on quiet cul-de-sacs with underground wiring. Nice lots. Top quality finishing and basements, some with 2 F.P.'s. Buy now before mortgage rates increase. Call SHANE BEFURT 386-6164 or 385-3644.

GORGE $48,900

Big three-bedroom home. Extra large living room with W-W and FP. Full basement with 4th bedroom and sewing room. Drive-in garage. Big kitchen with loads of cupboards. Utility room on main floor with hook up for washer and dryer. MLS. Call OLE KNUDSKOV 386-6164 or 388-6275 pager no. 2342.

TWO BEDROOMS $49,900

Located off Happy Valley Road this two bedroom home boasts of completely updated services, fresh paint and living room with fireplace. A very pleasant home priced to sell at $49,900. To view at your convenience call BOB KOHLRUSS 386-6164 (24 hrs) or 658-8360. MLS.

BRAEFOOT PARK AREA 3934 JESSICA PLACE $68,700

This 3 B.R. home has 1 4-pce. and 2 2-pce. baths. Nice kitchen with E.A., almost new fridge & stove included. Nice landscaped and partially fenced lot on a quiet cul-de-sac. Approx. 1225 sq. ft. on main floor. To view call SHANE BEFURT 386-6164 or 385-3644.

HAPPY VALLEY

Here's everything you want for a low price of $48,900. 3 large bedrooms, L-shaped living and dining room with fireplace and knotty pine panelling, updated bathroom, completely fenced yard, paved driveway, 20x12 wired workshop. Real good value. For more info call RICK O'KANE 479-5533 or BILL KOZAK 386-6164 or Castle Properties Ltd., 386-6164.

MUST SELL

Spacious three bedroom, full basement home close to town. Ideal for the working man and his family. Close to schools and recreation activities. Large living room has fireplace, easy care garden, exterior done in never-paint-again, newer roof, gutters and downspouts. An excellent starter at the price $47,900.

250 HOUSES FOR SALE

Century 21
J. D. BOSDET LTD.
388-4455
3293 DOUGLAS

SURPRISED!

That you can still get a one bedroom suite with a large country style kitchen including eating area, lots of cupboard space and a dining room also for only $36,900. See for yourself. Call—
Wally King
388-4455 477-8355

999

Emergency! This magnificent executive home in the Uplands is badly in need of a large family that desires loads of room with privacy for each member, in addition to panoramic views and seclusion for only $155,000.00 .Call today for your appointment to view.
388-4455 WALLY KING 477-8355

I DARE YOU!!

To take up the challege of long hours, hard work, independence and profit, that can be yours from this growing fish and chip shop for only $25,400.00 If this challenge doesn't scare you ,call:
388-4455 WALLY KING 477-8355
388-4455 FRANK WILLS 658-5479

WOULD YOU BELIEVE $43,000

Will still buy a good home in either town or country??? 2-B.R. in town rancher on fenced lot close to hospital and store. Minimum upkeep, 1768 Albert St.
OR
3-B.R. ranch home on level lot only 4 blocks to Sooke Village. Wrap-around sundeck, for BBQ or sea views. Only 6 yrs. olds. See this and buy. 1925 Powliuk.
388-4455 JOE BLODGETT 656-5653

1-ACRE HIGH QUADRA

Good sound 3-bdrm., full-basement home. All large rooms and fully carpeted. Beautiful rock fireplace in living room — 13x16 dining room plus 12x13 kitchen. Rec. room and den down. Excellent home plus subdivision possibilities. $139,000. MLS 23821.
AUDREY CROTHERS
388-4455 385-4645

GORDON HEAD CONVENIENT LOCATION

This 3-bdrm. home must be seen inside and then you will agree this is one of the nicest homes available for $73,900. Carpeted throughout, 2 fireplaces — 12x30 rec. room, 4-pce. ensite. Kitchen with E.A. and adjoining sundeck. Call for immediate viewing. MLS.
AUDREY CROTHERS
388-4455 385-4645

HEAVENLY HAVEN!

California-Style Bungalow. Easy 2-step entry for tired or tiny folk. 12x21 foyer to screen activity from entry. Colourful 11'6x12'2 kitchen for pleasant eating. Cozy 13'8x14'2 living room with cheery fireplace to relax and doze by. 2 bedrooms to play in, corner lot for more privacy. To get into this heavenly haven at a reasonable price call:
WALLY KING
388-4455 477-8355

WAS $53,900 THEN $49,900 NOW ?

This immaculate 3-B.R. home situated on a quiet street MUST BE SOLD. With its partially-developed basement (Rec. room and work shop), drive-in garage and easy-care lot makes this home the best buy of the week.
Call now for an appointment to view.
T. J. FAULKNER at 388-4455 any time.

1548 MUNRO

N. Saanich executive home of 1700 sq. ft. on 5 level acres with lake. $119,000.
388-4455 ROSS BUTLER 384-8075
Pager 551
388-4455 MARION LUND 388-6275
Pager 301

1988 CRESCENT

Exquisite sea views from an enchanting entertainment - equipped modern home. MLS. $108,900.
388-4455 ROSS BUTLER 384-8075
Pager 551
388-4455 MARION LUND 388-6275
Pager 301

1285 MONTEREY

South Oak Bay family, character home in immaculate condition. MLS. $88,900.
388-4455 ROSS BUTLER 384-8075
Pager 551
388-4455 MARION LUND 388-6275
Pager 301

3709 RAYMOND STREET S.

Superb family home with large verdent lot in quiet area. MLS. $63,500.
388-4455 ROSS BUTLER 384-8075
Pager 551
388-4455 MARION LUND 388-5275
Pager 301

No. 201 - 1792 ROCKLAND

2-bdrm. luxury condo home in prestige area. MLS. $55,900 — all offers.
388-4455 ROSS BUTLER 384-8075
Pager 551
388-4455 MARION LUND 388-6285
Pager 301

RENT TO OWN

This 3-B.R., 1½-bath townhouse. Option for 1 year then apply that to your down payment. Priced at $42,500 with an approx. $39,000 mortgage, you can own this unit simply by renting. MLS. For further details call:
388-4455 WALLY KING 477-8355

OAK BAY NEEDS YOU!! 4 BR'S, 1189 SQ. FT.

Don't be deceived. This is a good-sized family home. Most distinctive kitchen with adjacent large eating area. Chimney has been exposed and spare flue can take acorn fireplace. Dining room opened to kitchen and eating area or becomes a family area. Cozy living room with fireplace. 2 bedrooms on main. Bright high dry basement has 2 bedrooms, 2'x13½' and 11½'x15'. Roof and metal gutters 2 years old. Rewired, 6-yr.-old furnace. Immaculate in and out. Oh yes, sundeck off eating area. 75'x120' lot amongst 50' lots!! Drive-in garage is used as workshop. Asking $71,900. Call:
388-4455 FRANK WILLS

LOVELY ROYAL OAK

This is truly a beautiful home. About 1300 sq. ft. on main level all carpeted and so restful. Hear this — a 17x17 master plus full end wall lighted closet. Also second bedroom or den. Dining room and living room were newly carpeted and papered few months ago. Inside raised hearth cut-stone fireplace. Lower level has full self-contained accommodation with its own entrance and baths. Main level opens to secluded large patio and barbecue area. Double garage. Gardeners paradise. Vendor will carry large agreement and take your equity as down payment, so you don't need cash! Drive by 742 Greenlea. Asking $79,900 and worth it.
388-4455 FRANK WILLS

OAK BAY BORDER

Charming, character home, very tastefully updated with quality workmanship. Large living room, 2 bedrooms, wall to wall carpets, super kitchen. Big yard with 7 fruit trees, workshop, laundry rm. and sunroom. Call to view.
ANNE HOWARD
388-4455 652-3206

250 HOUSES FOR SALE

Century 21
J. D. BOSDET LTD.
388-4455
3293 DOUGLAS AVE.

GET A FREE PIANO EUROPEAN FLAVOR ABOUT 2200' 3 - 4 BDR'S

A truly chalet-type home with 3 bedrooms up, all carpeted. One bedroom opens to a sundeck. Built-in sauna on upper level. Beautiful flooring in living room, with used brick raised hearth fireplace and picture windows. Red cedar panelling is featured throughout. Den has W-W chocolate carpeting. Eating area is off kitchen and is a sunken area. Shake roof, ½-acre lot. Oh yes ,forgot to tell you, music room has a piano that can't go through the door, so its yours!! Asking $85,900.
388-4455 FRANK WILLS

IF YOU LIKE TO BE LOOKED UP TO THIS HOUSE IS FOR YOU!

This new custom-view home is situated in the Braemore Heights of Metchosin. 3 levels connected by a spiral staircase. 3 bdrms. and 2 bathrooms. Basement is plumbed for a third bathroom. High-quality broadloom throughout. Fireplace in family room and a second F.P. in living area. Vendor must sell, will consider all offers.
388-4455 MURRAY WILLS 592-2615

$43,500

Large older character home in central location, 2 bedrooms, living room, family kitchen, full basement, copper plumbing, nicely fenced lot. Ideal starter or retirement home. For appt. to view call:
ANNE HOWARD
388-4455 652-3206

SAANICHTON

Above average home 1327 sq. ft. 2 years old. Huge living room with L-shaped dining room and sliding door to sundeck. 3 bedrooms. Master ensuite. Lovely kitchen with eating area. Feature walls in impressive entrance. Full 1327 sq. ft. basement. Call:
ANNE HOWARD
388-4455 652-3206

mann
T. L. Mann and Associates Ltd.

12 NEW HOMES

FOR: VERY GOOD PRICES! $64,750 to $68,900 and 2 unique 1½ storey models at $78,900 just being finished. Lower down payments possible!

FOR: LOTS OF EXTRAS! and extras make the difference. FOR A NEIGHBOURHOOD YOU'LL FEEL PROUD TO LIVE IN!

FOR: A QUIET LOCATION! Where the children can play more safely on no-through streets.

Come and See the Selection of Homes Available at LEEDS PLACE

You'll love it because it feels like a bit of country. Doesn't feel like a typical subdivision. It's in a valley-like setting yet it's only 3 minutes to town.
LOCATED: Off Lodge Avenue, between Saanich Road and Quadra Street. Bring the kids!

Visit Our Furnished Display Home Open:
Weekdays, 2-4:30
Saturday, 1-5:00
Sunday, 2-4:00

16 YEARS YOUNG

A very well maintained home in the Gorge-Burnside district. Main floor with great big living room, kitchen and eating area, 4-pc bath and 3 bright bedrooms. Full basement with finished rec room and bar, 4th bedroom, utility room and garage. Sundeck overlooks a well lawned and fenced backyard. Close to schools and shopping. Listed for $58,900, and the owners will carry a 2nd mortgage.
KEN MANN
BUS: 598-5144 RES: 477-6773

HOME IN-LAW SUITE $59,500

This renovated 15-yr.-old home in the Lakehill area. Living and dining rooms, fireplace, kitchen with appliances ,4-pce. bath and 2 bedrooms all on the main floor. The basement has utility room with W and D, and a full in-law suite with living room, large kitchen and eating area, 1 bedroom and 3-pce bath. Ste. is only 6 months old. Big sundeck at rear, extra parking, convenient location. Many extras.
KEN MANN
BUS: 598-5144 RES: 477-6773

$49,500 GORGE - 3-BDRM.

Extra large living room, separate dining room. Older renovated bungalow, 1,200 sq. ft. of good accommodation on one level. Good neighbourhood for children. Owners have purchased, so make an offer. Drive by 112 Walter Avenue. MLS.
STAN PELLAND
BUS: 598-5144 RES: 598-5427

TOWN & COUNTRY AREA

Full basement, fireplace, large sundeck, four bedrooms up, two bedrooms self-contained suite down, large carport, drive-in garage, park at rear of house. $65,500. 479-3474.

By Builder $59,200

You must see this brand new home in Gordon Head, situated on 50x120' lot with fruit trees close to schools and Majestic Park. Drive to 1586 Hawthorne (off Majestic saving package or call 477-0588, Road) and ask about our energy 477-6718 evenings.

BY OWNER, KINSMAN PARK

Modern duplex, 3 bedrooms, 1350 sq. ft. rumpus room, utility room, self-contained 1-bedroom suite, 900 sq. ft. Sundeck and double carport, greenhouse, open to offers, any time weekends. After 6 p.m. weekdays. 598-7741.

250 HOUSES FOR SALE

Green Acres

4½ PER CENT EXCLUSIVE RESIDENTIAL
HENDERSON REALTY LTD.
385-9741 (anytime)

OPEN HOUSE
SAT. & SUN. 2-4:30
— 1631 MIDGARD

Three-level split 3-bedrom family home in semi-secluded woodsy setting. Cosy 18x13 living room with fireplace. 10x9 dining room, well designed kitchen. Rec. room 18x12. Laundry room. 2-piece bath down. Good value at $63,900.
BOB GIBSON 658-5153
BILL McCARTER 592-3970

AH SHUCKS!

When good homes like these come along, we always want to buy them ourselves! Two exclusive exclusives! Both like Brand New.

$58,900 — Gardens with Marigolds, Tulips, Rhododendron, Japanese plum, manicured lawns. 2 bedrooms (large), 2 fireplaces, full basement, superb oak floors, 1½ baths, big kitchen with breakfast and dinner area. Must be seen! Gorge area — Victoria — Low Taxes.
$57,900 — Completely renovated; 2 bedrooms up, 1 bedroom (18x16) or Rec. room down, 2 complete baths; small, well-kept yard, sundeck, new roof, perfect retirement, close to everything! Oaklands area (Victoria). Fridge and stove too! Call Now!!!
LORNE PEASLAND
385-9741 (24 Hr.)
BOB LANGTON 384-9296

EXCEPTIONAL BUY AT $49,900

Let me help you get the best financing possible on this spotless 4-bedroom home that features everything a young family requires. Located close to all amenities at 363 Ker Ave. MLS No. 23444.
CHARLES ARNOLD 592-6454

$52,000 CLOSE TO TOWN CEDAR HILL

Move in, soon to this attractive 3-bedroom split-level (front to back). Panelled living room has fireplace. Nice yard. To view call:
CHARLES ARNOLD 592-6454

CITY LIGHTS

Better-built home located on upper Esquimalt Lagoon with spectacular views night and day. 3600 sq. ft. family room off an absolute dream kitchen. Possible in-law suite. Mom, start the day with a spectacular view while fixing breakfast. Dad, relax at night to the twinkling city lights. Priced to buy at $115,000. MLS No. 23424.
CHARLES ARNOLD 592-6454

SLASHED!

Owner says SELL! Take advantage. 3 Bedrooms. 1200 sq. ft. home on level large lot suitable for home shop, parking. Luxton area. Asking 66,000. Clear title.
BILL McCARTER 592-3970
BOB GIBSON 658-5153

574 BROADWAY

Immaculate, cosy 2 bedroom home in this desirable area. Bright 12x16 living room with fireplace, dining area adjoins efficient kitchen, 4 piece bath. Full basement with rec. room and utility room. Fenced yard 51x128. Asking $56,900.
BILL McCARTER 592-3970

COUNTRY SOLITUDE

That's what you'll be saying over and over, when you see this 1.71 acres. Within 7 miles of Victoria and only $54,500. This is a brand new listing near peaceful Prospect Lake and it won't last long!! Call today.
BILL McCARTER 592-3970

Bayshore realty ltd.
388-6424 1006 fort st.

Heritage

The finest restoration in the city offering all the charm and character of the last Century with the freedom, convenience and ease of maintenance found in a new home. Duplex or single family flexibility, depending on your needs. This is a home for a life time. Offered at $135,900.
John West
388-6424

Open House Sat. & Sun. 2-4 p.m. 4548 Seawood Tce.

Over 3,100 sq. ft. of fantastic family living in this quality 4-year-old executive home. 5 or 6 bedrooms, family room with fireplace, 38 ft. long rec. room with fireplace, 38 ft. long rec. room with fireplace, a huge sundeck off the large, bright living room provides excellent indoor-outdoor living amongst the arbutus and takes advantage of the seaviews. Come and see for yourself. $99,500. MLS 23210
John West
388-6424

Selkirk Waters Charm! $46,900

1225 Sunnyside Ave. Characterful, well-maintained 60's bungalow, home, recently updated. Spacious living and dining rooms with fireplaces. 3-4 bedrooms, finished sunporch, huge kitchen, separate pantry. Choice lot with mature trees. Separate garage. Must be seen. MLS 24431.
John M. Hunter
388-6424 (RES. 382-1143)

"New Home" $63,900

Treed countryside in the Interurban-Royal Oak area near the Camosun College Branch. Approx. 1,300 sq. ft. up plus 6000 sq. ft. down with space for further development. 3 bedrooms, ensuite plumbing in master, unique 10 ft. wide floor-to-ceiling raised hearth "curved" fireplace, dining room, eating area, covetop, spindles and wallpaper with wall-to-wall throughout. Foyer entrance, large rec room with fireplace and finished laundry room down. Mansard tar and gravel roof and exterior is half stucco and half cedar. Sundeck 20x20 over double carport. Lot 50x240. M.L.S. 22691.
Brent D. Ewing
388-6424 (RES. 658-5661)

5 Bedrooms $73,500 Cordova Bay

In-law suite or entertain upstairs and downstairs in this 5-year-old home located close to beach and shopping. Approx. 2,500 sq. ft. developed plus laundry room, storage room, carport and wraparound sundeck. 2 full bathrooms plus another ensuite, 2 kitchens, one dining room, 2 living rooms (one with fireplace). W-W carpeting throughout and price includes all drapes, curtains, 2 refrigerators, 2 electric ranges, washer and driver. M.L.S. 24831.
Brent D. Ewing
388-6424 (RES. 658-5661)

OFF SAANICH ROAD

2,140 square foot, older completely renovated home, on 99x132 foot lot. 4 bedrooms plus den, family room 2 four-piece bathrooms, large living room with heatilator fireplace, separate dining room off large kitchen, separate double car enclosed gartge with room for workshop, economic 3 zone hot water heat, good financing reduced to $79,900, 477-4906 or 479-8812 (24 hours).

FAIRFIELD — IN-LAW SUITE IMMACULATE NEWER HOME, close to the sea. 1200 sq. ft. main — 3 bedrooms — living room — dining room — large kitchen and bathroom — fireplace and wall-to-wall throughout. Downstairs suite just completed. Price reduced by $3,000 for quick sale. Asking only $73,900. Call Mr. Richardson to appointment to view. 595-7096 or 382-7121 work.

250 HOUSES FOR SALE

D.F.H. 477-7291

D.F.H. Real Estate Ltd.
1559 McKENZIE AVE.

TUDOR $84,900 COUNTRY

If you don't want to fall in love with this house and be charged with enthusiasm, don't read on! Because you'll be charmed by the exterior handwork of the Edwardian Tudor and the labor of love or. Separate living rm., beautiful that went into the handsome interi- kitchen with custom rosewood cabinets, open dining area off kitchen. Four upstairs bedrms., two complete baths. Sundeck overlooking natural setting of maple and cedar trees. Hot water heat. Just reduced to $86,900. Call now to view your new home today. New MLS.
PHIL WARREN
477-7291 Anytime

Cordova Bay $78,500

Prepare now to enjoy the coming summer close to Cordova Bay's sandy beaches. Picturesque setting for this spacious 3 or 4 bedrm, 14 yr. old home. Cedar siding exterior and lots of glass to enjoy the views. Bright sunny living rm. and dining rm., top- kitchen with breakfast bar, well-developed daylight basmt area with family rm. and games rm. Lovely garden for the green thumb. Possession immed. MLS 22577.
PHIL WARREN
477-7291 Anytime

MAKE AN OFFER! $68,900

Located in beautiful Mt. Douglas area, this 5-yr.-old compact home offers 3 bedrooms, 2 bathrooms, laundry rm., carpeted kitchen, L-shaped dining rm. and living rm. with bar, bedrm., 2-pce. bathrm. and lots of storage area. Lge. sundeck over carport. Easy-care lot. Call:
ELAINE BAXTER
477-7291 (Bus.) 658-6324 (Res.)
DAVID SOUTHALL
477-7284 (Bus.) 652-1201 (Res.)

JUST LISTED "SHADY LANE" ROCKLAND AREA

Nestled amidst the oaks on a SHADY, quiet and narrow lane in one of Victoria's most PRESTIGIOUS and convenient locations, this 12-year-old architect designed and owned home has 1400 sq. ft. on main floor consisting of 4 bedrms, LR with some SEAVIEW, FP, and beamed ceilings, kitchen with Senwood Cabinets and sundeck off, master bedrm. has 2-pce. en-suite .EASY-care lot suitable for busy executive who enjoys being close to town. MLS. $93,900.
JERRY MIREAU
477-7291 (Bus. 477-4070 (Res.)

Fairfield 2 Bedrms.

Just listed, 1205 sq. ft. ,very spacious rooms, daylight bsmt, drive-in garage, immaculate nicely decorated home in Rockland Area. Asking $59,900. MLS.
MABEL CRACK
477-7291 (Bus.) 658-8594 (Res.)

4 Bdrms. - Vacant $43,500

Lovely bungalow in Hampton Park Area. Wall-to-wall, brightly decorated. Approximately 1100 sq. ft. of economical and comfortable living space in Town & Country area. Move right in! MLS.
Barb MacDougall
477-7291 (Bus.) 658-5702 (Res.)

Estate Sale One Owner

Gracious, 5-bedrm, owner-built home. Spacious 1½ storey plan. Formal dining rm. has built-in buffet and beamed ceiling. Large bright kitchen with pantry, 16x22 sundeck overlooks pretty backyard. Call for appt. to view the many special features. MLS. $69,500.
Marion Hamilton
477-7291 (Bus.) 382-0894 (Res.)

Gordon Head Split $76,900

Great new family home, 3 bedrms., 2 bathrms., family rm. off kitchen. Tastefully decorated with features such as built-in dishwasher, Spanish-style fireplace, quality carpets, separate formal dining rm. and dble. carport. All this on a quiet cul-de-sac, close to schools. MLS. Please call now.
EILEEN MILLS
477-7291 (But.) 477-7050 (Res.)

$46,900 OAKLANDS AREA

Excellent, 2-bedrm., starter home. Fenced yard, separate garage, large modern kitchen and sundeck. Please call to view. MLS.
EILEEN MILLS
477-7291 (But.) 477-7050 (Res.)

$54,900 RICHMOND ROAD

2 Bedrms, rec room, full basmt home. Tastefully redecorated inside and out. Large corner lot with fruit trees. MLS. Excellent value. Please call:
EILEEN MILLS
477-7291 (Bus.) 477-7050 (Res.)

Price Reduced to $53,500

Here's a 3-bedrm home in the Mt. Doug area that's priced to sell quickly as the owners have been transferred. It's been redecorated through most of the house and has new aluminum gutters and downspouts. There's an extra room in the full bsmt, which could be used as a gen. It's situated on a good-sized, fenced 70.5x119 lot which has several fruit trees and is bordering an open field. Make sure to see this one with me.
KEN HIGHTON
477-7291 (Bus.) 382-1419 (Res.)

REDUCED PRICE NOW ONLY $59,900 MUST BE SOLD

THIS HOME, WHICH IS NEAT AS A PIN, IS OVER 1,115 SQ. FT. ON THE MAIN FLOOR CONTAINING 2 LARGE BEDROOMS; LIVING ROOM WITH FIREPLACE; HARDWOOD FLOORS, WITH GOOD CARPETING OVER SAME IN THE LIVING ROOM, DINING ROOM AREA AND THROUGH HALL. BASEMENT IS WELL FINISHED WITH 2 MORE BEDROOMS; LARGE FAMILY ROOM AND DRIVE-IN GARAGE. THE YARD IS WELL LANDSCAPED AND FENCED IN REAR VERY CONVENIENT TO HILLSIDE SHOPPING CENTRE. A QUIET CORNER WITH LIGHT TRAFFIC. TO VIEW THIS HOME ON MLS CALL F. BEAMISH.
FRANK BEAMISH REALTY LTD.
385-5113

BY OWNER

completely renovated 2-bedroom ranch style home on large fenced and treed lot. Quiet area. Along Langford Lake. Wall-to-wall throughout, heatilator fireplace in living room; galley kitchen, 4-pce. bath, dining room, laundry room, workshop and storage shed out back. New wiring and hot water tank. $49,900. Phone after 5. 478-0128.

BY OWNER. $46,900. NEWLY DECORATED 2-bedroom home on 60x150 ft. lot, living room with fireplace, new kitchen and wall-to-wall carpet, attached garage. 384-1390 to view anytime.

250 HOUSES FOR SALE

SWINERTON'S REALTY WORLD

ONLY 3 LEFT Taine Pl. (off Saanich Rd.) Price Further Reduced $59,000 to $59,900 "Court Order Sale" Open Sat. & Sun. 1:30 - 4:00 385-2481

JAMES BAY

Just a few steps from Fisherman's dock, nicely remodelled, 2-bedroom bungalow with full basement. New sundeck, overlooking park. Now priced at $43,500, low down payment to eligible buyer. MLS. Call
JACK BETTS 477-4042, 385-2481
BOB CARTER 598-6143, 385-2481

! Needs Work ! $37,900

To complete this 3 bedroom house (with basement). Owner transferred North and must sell now. Drive by 119 Sims (off Harriet), then call BOB CARTER for full details. 385-2481 or 598-6142.

Price slashed $87,000-$82,000 4638 Cordova Bay

Executive residence. Sea Views. 1800 sq. ft. of excellence by a master craftsman. DIRK OKKER 385-2481, 478-4501.

WISHING

FOR A CHARACTER HOME WITH SECLUSION IN OAK BAY, close to Village? No basement. HOT WATER OIL HEAT. 2 or 3 bedrooms, pleasant LR with FP, bright dining rm, suitable for small dinner party or large family gathering, preferably opening onto SHELTERED SUNNY PATIO with small picturesque garden. Purchaser desiring this type of home under $60,000 please call MISS COURTNALL ,385-2481 or 598-3964.

Near New 3 Bedrooms Full Basement .41 Acre $54,900

Lovely residence in mint condition located at Saseenos ... wall-to-wall throughout ... wired dryer ... dishwasher, etc. HURRY, THIS WON'T LAST!!! MLS.
DICK JAMES
385-2481 592-2139
Swinerton Stewart Clark Ltd.

LANSDOWNE Properties Ltd

4 BEDROOMS

2 bathrooms, 2 fireplaces in this quality constructed 1965 2,000 sq. ft. bungalow featuring high location and southern views of Victoria. Could easily have in-law suite and price is only $67,500. BRIAN RIPLEY, 592-2431 or 598-5642.

FAMILY HOME

Move right in and enjoy this 3-B.R. split level, 1½ bath home. Wall-to-wall, in-line dining room and eat-in kitchen. Relax this summer with an easy-care lot while you barbeque on the enclosed patio. MLS.
JOY HAMILTON
592-2431 592-4968

SUPER GARDEN LARGE LOT

This is a GREAT little home situated in a gardeners paradise. There are masses of lovely plants, shrubs and trees PLUS a 25x16 ft. greenhouse. The house is neat and clean with a living room, large kitchen with an eating area, two bedrooms and a full basement. Asking $55,000. Call PETER BARDON, 592-2431.

BRAND NEW INSIDE & OUT

Only $44,850. Try your offer. This newly stuccoed home has a comfortable living room and all new kitchen with eating area, a large family room and three bedrooms plus 4-pce. bathroom. Fully fenced lot. To view call: PETER BARDON, 592-2431.

BIG KITCHEN

in this older style 3-bedroom family home. 2,200 sq. ft. plus full basement on a duplex zoned lot. This home is in immaculate shape, so call me NOW — $54,000. ALAN PETERSEN, 592-2431 or 386-0552.

WHITTOME'S
ROYAL OAK BAY BRANCH
4520 W. Saanich Rd.
479-1667

GONZALES BAY

Looking for a home in a beautiful location? Consider a triplex with 2 one bedrm., and one large 2 bedrm. suite. All with fireplaces — sep. entrances — wall-to-wall carpets and views over the Bay. $83,500.
479-1667 Edith Gutemar 598-7053

NO STEP ENTRANCES

4520 TIEDEMANN (OFF FERNDALE)
SUITABLE FOR ELDERLY OR HANDICAPPED! Front and side doors to spacious ground floor suite (LR with FP, BR and Bath) in this desirable 4-level quality home with additional 3-BR's, 2 baths, huge rec. rm., fully modern kitchen, lge. LR with formal FP, family DR. A MUST SEE! Now only $98,500. ML.
479-1667, Cathy Atkins 479-5427

J. H. WHITTOME AND CO. LTD.
Royal Oak Branch

WARM, ELEGANT AND FUNCTIONAL $73,500

For the family that wants a distinctive home in lovely Colwood Lake Estates. Main floor features bright family kitchen, sep. Din. Rm., with window seats, elegant LR and 4-piece bath; upstairs a gorgeous family rm. with 2nd f.p. and sliding glass doors to wrap around sundeck, 3 BR, 4-pce. bath and utility. Tudor design exterior on manicured lot. To view this exciting new MLS listing phone Wilf Cotton and Terry Eden at 386-3494 (24 hrs).

WESTERN HOMES LTD.

OPEN HOUSE

SAT. and SUN.—MAY 14 and 15
12 to 5 p.m.—3049 Albina

Starter home, Gorge-Tillicum area, close to schools, shopping and bus. 2-bedrms, kitchen renovated, new counters plsu new floors in kitchen and bathroom. Almost new wall-to-wall in living room and one bedrm. lot: 50'x133', fully fenced, large garden area, basement suitable for workshop, washer, freezer, etc. Oil-hot water heat, may include drapes, fridge, stove, chesterfield, chair and dresser. Must see inside. Have pruchased and must sell. All offers will definitely be considered. No agents please. Asking $46,900. 386-9981.

Rd.—house at 6739 West Coast Rd. — to be removed from site. Offers accepted by G. Kinross, 7130 West Coast Rd., R.R. 2 Sooke, 642-5510.

250 HOUSES FOR SALE

Island Homes Ltd.
3504 DOUGLAS
386-7545

OPEN HOUSE JUBILEE AREA Sun. 1:30 - 4:30 1771 ADANAC

New Listing — Desirable area — Family home — dead end street — Older home tastefully renovated — Oak floors — Separate dining room — Very attractive kitchen — two bedrooms up and two down — Nice lot — exceptionally good condition — sundeck — A very good home for $49,900.
Phone Bill Palfrey 386-7545 or 598-4210 for pre-viewing.

NEW HOMES $64,900 - $69,500 OPEN TO VIEW

WED. and FRI., 7-9 P.M.
SAT. and SUN., 2-4 P.M.
BUCKINGHAM PLACE
(Off Arbutus — Upper Shelbourne)
All 3 bedrms, 1½ bathrms., most with 2 fireplaces. HUCKER BUILT on quiet cul-de-sac near schools, bus, shops. Some with fine views. Please call
J. BARTON OR J. C. BAXTER
386-7545

ROCKLAND

THIS LOVELY 2-STOREY, 3-BEDROOM HOME, LOCATED IN A DESIRABLE PRESTIGE AREA HAS RECENTLY COME ON THE MARKET. IT FEATURES OAK FLOORS, SPACIOUS ENTRANCE HALL, SEPARATE BRIGHT DINING ROOM, LARGE LIVING ROOM AND FIREPLACE, FULL BASEMENT DELIGHTFUL GROUNDS AND IS IDEAL FOR PROFESSIONAL PERSON. A SUCCESSFUL COMBINATION OF SECLUSION AND CONVENIENCE. PHONE BILL PALFREY TO VIEW. PRICED AT $95,000. 386-7545 OR RES. 598-4210.

GREAT VALUE NEW 3 BDR. NOW $61,500 TRY $3000 DWN

Immediate possession on this beautiful 3-bedroom home located at end of quiet cul-de-sac; 1250 sq. ft. on the main floor. Spacious living room with rock fireplace. Ensuite off the master bedroom. Full basement with attached carport and sundeck. Ample room in lot for boat or trailer.
HOWARD MITCHELL 479-4818

Central Saanich

Lovely 3-bedroom home, built 2 years, in immaculate condition. Large living room, dining room and kitchen. Fireplace, built-in range and oven, 2 four-piece bathrooms. Wall-to-wall throughout. Sundeck. High basement. Large lot with 15 fruit trees. Asking $69,000, terms arranged. To inspect please call: MLS.
LLOYD ELLIS 658-8222

NEW 3 BDR. HIGH ON HILL BRENTWOOD VERY SECLUDED SEA VIEWS

Sweeping sea views from this beautiful almost finished 3-bedroom home. 1,800 sq. ft. of finished luxury living space. Spacious living room with rock fireplace opens to large wrap-around sundeck. 2-rooms finished in high sunshine basement. Natural secluded setting among arbutus trees. Price $95,000. To view call Howard Mitchell 479-4818 or Island Homes Ltd. 386-7545.

SPLIT LEVEL

Absolutely immaculate with 4 bdrms, family rm. — bright kitchen with eating area — dishwasher — 1,850 sq. ft. finished — 3 baths — good quality carpet — large deck off kitchen — beautifully landscaped grounds with plenty of trees — fully fenced backyard — drive-in garage — shake roof. Priced $69,500.

GORDON HEAD

12-yr.-old home, 1,460 sq. ft. on main (over 2,000 finished) main has bright family rm. off kitchen that is wired for dryer. Lower level with 4th bdrm, games rm. or could be 5th bdrm., rec. rm. with FP, 3-pce. bath with Sauna. Large well treed fenced lot with fruit trees on quiet cul de sac. Separate workshop and storage. Priced at $76,900. M.L.S.
Call Barry Thorndycraft 386-7545
Res. 477-8487

WANT TO TRADE?

Would consider $40-$50,000 home needing renovating, for a 4-yr.-old home near BUTCHARTS GARDENS, asking $65,900. Negotiable. Has 5 bdrms, 3 bthrms, family room, completely redecorated. Large, nicely landscaped lot. Call me anytime at 386-7545.
J. C. BAXTER

FABULOUS VIEW

3 or 4 bdrm home with a bright living and dining room, exceptionally nice kitchen, large M bedroom, 3 bathrms. This home is exceptionally well built, and has thermopane windows and storm doors. Reduced to $114,500. M.L.S.

WOOLCO

Well-kept 2-bdrm retirement home with an easy to keep yard with garden and fruit trees, carport and storage shed. Only $49,500.

MARGARET JENKINS SCHOOL AREA

9 yr. old 3-bdrm. home with full, high finished basement, small fenced yard with fruit trees. Asking $69,500. Make an offer!

HOBBY FARM

with an 8-yr.-old house, pool, barn, good pasture and water supply. Choice quiet area. Owners leaving province. Listed at only $129,500.

GORDON HEAD

Half-acre lot that can be subdivided. 2-bdrm home with 3 extra rooms in the high basement, large family room off the kitchen. Ample off-street parking.

CALL RON CROW
For further information 592-4939

SEABOARD PROPERTIES LTD.

BRENTWOOD BAY 2,000 SQ. FT. TUDOR

Most attractive character home. Almost 2,000 sq. ft. on main floor alone. Medieval vaulted entrance. Fruit trees. Beautiful landscaping. Many exiras's. MLS. $78,500.
652-1141 TOM EVANS 652-2520

FAMILY FARE

Recreationally minded or just needing the room. Good value 3 or 4 bedroom, 3 year home, family room, rec. room, landscaped and fenced lot .Picturesque location on no thru road. $53,900. MLS.
652-1141 TOM EVANS 652-2520

BRAND NEW 3-BEDROOM 3-bath home, 1800 approx. Finished, Mt. Douglas way. Price $79,900. Leverton Realty, 383-8012.

250 HOUSES FOR SALE

BROWN BROS. on LANSHARD

"People Helping People"

ESTATE SALE $59,000

Located in the Town and Country, we have just listed this 3-bdrm., stucco bungalow with full high basement. A quiet cul de sac enhances its saleability. Vendor will consider carrying a substantial first mortgage at current rates. Term and Amortization period to be negotiated. Hurry on this one. Exclusive.
JIM McNAUGHT 392-0285

$57,500 3304 Cook St. For The Family

4b drms., 2 up for the teenagers. Wall-to-wall carpet in the attractive living-dining room. Family-size electric kitchen with sunroom plus sundeck. Facing treed rear lot. Full basement, ample parking. MLS NO. 24266.
JOE RICKARD 656-1628

$44,000 2944 Scott St.

Reduced price on this no-step home. Close to Hillside Centre. Attractive L. rm. with fireplace, wall-to-wall carpet. 2 bdrms., space for 1 more up. Completed stairway. Electric heat. Easy care lot.
JOE RICKARD 656-1628

Reduced $3,600

Near Dallas Road and the beach. 2-Bdrm. home, large L.R. with fireplace and W-W carpeting, kitchen with nook, 4-pce. bath. Ground level, 1-bedrm suite, L.R., kitchen, 2-pce. bath, laundry room, fenced backyard, stucco exterior, near bus line and store. Asking $55,900. MLS 23623.
JOE RICKARD 656-1628
or 385-8771 (anytime)

FAMILY HAPPINESS ASSURED

I have just listed this well constructed 4-bdrm., split-level home on a quiet crescent in Gordon Head. Immaculate condition throughout. Heavy shake roof and old brick facing. House has a distinctive custom quality with a lovely garden offering total privacy. You can become the proud owner at the realistic price of $79,000.
GEORGE BURRELL
592-7979 or 385-8771 (anytime)

JUST LISTED

This comfortable well-maintained home has 3 bdrms., Lrm. with fireplace and full concrete basement. Close to all amenities. Large garage can accommodate a boat. Quick action is indicated at the realistic price of $49,500.
GEORGE BURRELL
592-7979 or 385-8771 (anytime)

REALSPAN PROPERTIES LTD.
1031 VANCOUVER ST. 388-6454

WATER VIEWS PLUS AT CADBORO BAY RD. $114,500

This gracious home of 1751 sq. ft. not only has views of Cadboro Bay and Ten Mile Point, but also has the interesting bird life and magic of MYSTIC SPRINGS with the 270 by 80 ft. lot. The grounds are simple but tastefully arranged. This is a veritable fairyland. To view this offering call me:
JOHN F. COLWELL
388-6454 592-9828

NEW LISTINGS OAK BAY $53,900

Starting a family or retired, this split level 2-bdrm home has 14x18 living room with fireplace. Has a basement with laundry facilities and garage. Close to schools and park and only 1 block to access to beach and bus stop. This dream home can be viewed by appointment only, so hurry and give me a call:
388-6454 LAURIE COMO 479-1179

BRENTWOOD $69,900

This well-designed, 3-bdrm home, with 1974 sq. ft. of finished area, on a large lot ½ mile from the Bay has all the features to fulfill one's dream. Living room with fireplace, dining room, large kitchen with eating area, family room with fireplace, laundry room, 4-pce. bath plus ensuite in main bdrm. All year round fishing and boating at your door. Don't miss this one. To view call:
LAURIE COMO
388-6454 479-1179

NEW HOME ON 9/10 ACRE $74,900

3 bedrooms, 2½ baths, fabulous country kitchen, 1600 sq. ft. on main, potential for 1600 more in full, high basement — all custom finished. See this one, you won't believe the value.
CLARE M. STEVENS
388-6454 658-5072

YOUNG LOVERS

Wherever you are, there's a great house in Fernwood for you. Roomy and updated, it sports a F.P. inside, while lady spring blushes over the yard with sundeck and greenhouse. Revenue bsmt and alluringly priced at $44,900. Call me up sometime, B.B. MIKE SWEENEY, Castle Properties Ltd. 386-6164, Res. 385-1547.

Only $34,900

2 (or 3 BR bungalow. Full size lot. Convenient to Town and Country Plaza. Updated elec. and plumbing. Some appliances inc. COMPARE ANYWHERE — Then make this your first home and start investing in your own future. For viewing or mortgage information call:
GEO. (FLETCH) FLETCHER
Izik Homes Realty
383-8522 (24 Hrs.)

FOR SALE BY OWNER. NICE 3-bedroom home, well laid out, large rooms, with in-law suite in basement, approximately 18 years old, on quiet street in Fairfield, only ¾ block from schools, can be seen by driving past 1270 Carnsew. Asking $72,000. For further information phone 385-0031, after 5 382-4546.

8% A.H.O.P. PROJECT

$2250 down, $319 per month 3-Bedroom Strata-duplex, fireplace included, choice of interior finishing, landscaped with fence. Country living for the right person with Victoria 15 minutes away. Priced at $45,000. 595-0402 or 384-8075,

253 COUNTRY HOMES AND PROPERTIES

malahat realty ltd.
P.O. Box 40
Mill Bay, B.C.
743-5525

METCHOSIN

1—Family living at its best.. This delightful executive home has over 2000 sq. ft. of living comfort and contains 3 or 4 bedrooms, dining room, large open kitchen area and very attractive cedar finished, post and beam living room with stone built heatilator fireplace. There is a large 20'x30' recreation room over the 3-car garage, and you can keep a horse or cow in the paddock. Rose garden, lawns and large patio are also included in the 3.8 acres of peaceful seclusion. "Owners". Phone 478-2356.

MILL BAY PROPERTIES

1—Large home or legal duplex. 4 or 5 bedrooms, 2 ensuite and 2 full 4-pce. bathrooms, 2 full kitchens, dining room, 2 large living rooms, triple carport plus lock-up garage. Storage shed, many other extras on almost 1 acre. Could be revenue or live in one part and rent the other.

2—Another attractive 3 or 4-bedroom home on half-acre, could also be 2-bedroom and 1-bedroom duplex, large living room with heatilator fireplace, 2 full kitchens and eating areas, two 4-pce. bathrooms, plus utility and storage or work areas. Patios and carport.

3—A very attractive log home on ¾ acre, contains 2 stone built fireplaces (one heatilator), 3 bedrooms, large living room and dining area, rec. room and many other unique features. You still have your choice of colors for the wall-to-wall carpeting.

Something for Mom, Dad, and the kids on 2½ ac. An attractive, well built 1800 sq. ft. home; 3 bdrm; 2 bath, lg. dn. rm.; lg. living room with floor to ceiling stone fireplace, yes, that's all for Mom! A sturdy 4-stall barn for the kids to house their country pets! A green house, an enclosed garage-shop, and lots of ground space for Dad to spend his leisure hrs. in! And a lovely privately fenced-in swimming pool for them all to enjoy! Open to offers on $83,000.

Room to grow — Very nice country acreages, 2-Ac. each. Waiting for a growing family to develop into their country estate! On school bus route; close to Shawnigan Lake recreational opportunities, 5 min. drive to Mill Bay Arena complex, and, only a choice of 2 lots.

COBBLE HILL

1—Handyman's special on 1 acre. Over 1200 sq. ft. home, 3 bedrooms, large kitchen and living room. Stable and barn on property. Asking $40,000.

2—Half-acre lot with 3-bedroom, no-basement home. Large living room with heatilator FP. Close to store and transportation. Excellent buy at $42,500.

SHAWNIGAN LAKE

1—Approx. 1300 sq. ft., 3-bedroom home with dining room, living room, kitchen and small den plus basement and large garage-workshop on half-acre of well-developed land. Close to stores, schools and lake, this is an excellent family home. A bargain at $52,900.

2—Large 2½-storey home, 3 bedrooms, 2½ baths, living rm., dining rm., with heatilator FP. Unique large kitchen, also attractive 2-bedroom rental unit and single BR. "A" frame on approx. 2.13 acres. Also, 2 poultry houses, excellent and well stocked gardens and another rented building, close to stores and schools with rental income and tax deductions. This is a very attractive property.

For further details on any of above, contact:
Tom Bordan 743-5525 or 743-9398
Pat Dougan 743-5525 or 743-2557

SOOKE PROPERTIES

New listing on Church Road. 4-yr. old 3-bedroom home on large, fenced, landscaped lot. Full basement with lots of room for development. 20 fruit trees, 70 rose bushes. Handy to all amenities. $62,500.

1 ACRE
4 BEDROOMS

Here's a good, solid family home with 1,500 sq. ft. on the main and 700 ft. up. Has basement, garage, carport and outbuilding. Property all fenced and landscaped. Close to Sooke Basin. Asking $79,500.

2 BEDROOM
LARGE LOT

This is a good starter or retirement home. Has been nicely updated. Asking $41,500.

For more information on the above or to view, contact BILL KOZAK at 386-6164, res. 385-0035. Castle Properties Ltd.

COUNTRY LIVING WITH A TOUCH OF CLASS
$119,500

5.5 acre country property approx. 30 min. drive from Victoria. Situated in a charming rural valley near Mill Bay. 3,200 sq. ft., tastefully finished, large rooms throughout, built with pride by owner 1½ years ago. Completely fenced and cleared, excellent soil, multitude of newly planted trees and shrubs. Perfect area for animals. Unforgettable Valley and Island views.

DOUG MENZIES
388-6454 479-6256
REALSPAN PROPERTIES LTD.

256 WATERFRONT PROPERTIES

WRITERS-NATURALISTS

Natural beauty, luxury living, but not for the gregarious. 35 miles from Victoria, on 9.6 acres with 400 ft. on the Juan de Fuca Strait, 3 yrs. old, 7 room, 3 bathroom, full basmt lodge of insulated log construction, shake roof, dble garage. Also cottage of 3 rooms plus full bath and guest cabin. A perfect retreat. $185,000. ML 21752. Call:
THE ZIEGLERS
592-1768 595-5171
384-8075 Pager 503 or 310.
Canada Trust.

OPEN 1:30-4:30
SAT. - SUN.
1997 PROSPECT LK. RD.

We invite you to view this superb executive residence. 10 rooms architect designed on .66 acre with approx 200 feet on lovely Prospect Lake. A luxurious lakeside setting within 7 miles of downtown.
THE ZIEGLERS
592-1768 595-5171
384-8075 Pager 503 or 810
Canada Trust

NEW 1250 SQ. FT. LOG rancher on cleared acre. Commute to Victoria. Unique fireplace, custom cabinets, quality wall-to-wall, shake roof. $61,920. 477-1550.

256 WATERFRONT PROPERTIES

150 Ft. Waterfront
$87,900

Weekend Drive? Wander out East Sooke Road to Tridevic and this may be what you have been waiting for. Ideally located on a quiet no-through street this quality TT structed 6 year old home awaits inspection to view call LORRAINE HETT at 478-2430 or 386-2911.
Homefinners, Wall & Redekop

WATERFRONT LOT

Over one-half-acre of waterfront on east side of Ladysmith Harbour. 125 feet of waterfront, not heavily treed. Good building sites, water and hydro on side. For details, please call:
ALAN WESTGATE
386-2111 656-3423
MONTREAL TRUST CO.

WATERFRONT

About one and one-half acres. Good beach access. About 150 feet waterfront. Well-built one bedroom summer home on property. $100,000. MLS 2-017. Call: JOHN HOLMS AT 386-7521
BOORMAN INVESTMENT CO. LTD.
111 GOVERNMENT STREET

CADBORO BAY

3 bedroom, 2 bathrooms, 1,400 sq. ft. no-step bungalow with separate family room featuring private foot path to peach and quiet 75x125 ft. lot. $79,000. Waterfront fans call: BRIAN RIDLEY 598-5613 or 592-2474 Lansdowne Properties.

256 WATERFRONT PROPERTIES

ARDMORE AREA WATERFRONT RESIDENCE

An artistic combination of a rustic exterior and a well-planned modern interior. On the main level you will find the living room, dining room, the master bedroom and bathroom and a bright kitchen with built-in corner eating nook, automatic dishwasher and garburator. An attractive panelled family room is located off the kitchen. A sundeck spans the front overlooking the waterfront. The lower level contains a recreation room with fireplace, two bedrooms and two bathrooms. Another highlight of this fine residence is a separate guest wing, entertainment area or studio, 20x18, with fireplace and parquet flooring. A kitchenette and powder room complete the unit. This home is only ten years old and is situated on over half an acre of sloping, sunny property with frontage on Saanich Inlet. Easy access to the beach, a small boathouse, concrete sea wall and a boat mooring off shore are all part of the property.

LISTED AT $165,000
To view please contact:
ERIC GRAHAM
595-1535 656-4489
BOORMAN INVESTMENT CO. LTD.
2045 CADBORO BAY ROAD

125' WATERFRONT
PEBBLEY COVE

Total seclusion, a pebbley cove, magnificent views of the Haro Straits, and a superbly designed and constructed one-level residence are the principal features of this unique waterfront property on CORDOVA BAY. The 3-bedroom post-and-beam rancher is on almost an acre of professionally landscaped and beautifully treed garden. Enclosed outer foyer, hallway with built-in desk, Library-cum-den or office with built-in ceiling high shelves and wet bar, family room with fireplace, guest bedroom in separate wing, and a large drawing with dining wing with full view sliding glass doors to a totally private patio and lawn. The kitchen is a masterpiece, fully equipped, with a breakfast room. Master bedroom has 4-piece bathroom ensuite, double closets, built-in vanity, feature white brick wall and again the full-view sliding glass doors to the patio and the stairway to the beach. Walled back entrance. The quality of construction, the unique floor plan designed to take complete advantage of the magnificent sea views, the many many custom built-in features, makes this a rare waterfront residences. Offered at $175,000.

Residence Office
598-1200 Ted Walford 477-1841
BLOCK BROS. REALTY LTD.

ARDMORE
(THE BEST)

You just couldn't find a more perfect waterfront site than this WEST FACING low bank beachfront. Excellent cedar 2 BR. residence with full suite on lower level. Approx. 1.5 acre. Hurry over, should sell before sunset at only $135,000.00.

TOWNER PARK
(ONE OF A KIND)

South facing beachfront with 2 lots (2.2 acres and 2.1 acres) total 4.3 acres. Private, secluded with exceptional 4 BR ranch residence — separate guest cottage — delightful pool. Easy access to pebble and sand beach. You will see nothing to compare and only $240,000.00. Terms or exchange considered. L. E. KIRK, 386-2955 or 656-1295. CENTURY 21 Mayfair Realty.

Just Listed Waterfront

First time on the market, .8 acre, North Saanich. Lge. windows on main floor and in finished bsmt. overlook lush terraced lawns, sloping gently down to 142 ft. of shore, terrific vista views. Sturdy PAN-ABODE home and double garage, sep. workshop, 2 fireplaces, 2 bathrms. Asking $117,900. MLS. Call:
MABEL CRACK
477-7291 (Bus.) 658-8594 (Res.)
D.F.H. REAL ESTATE LTD.

125 FT. OCEAN FRONTAGE

Bring your boat right to the shore of this serviced lot in Campbell Bay on Mayne Island. .34 acre nicely treed with level home site. Driveway in. Paved road goes by it. Permanent retired neighbours with lovely homes next to you. View of Mt. Baker, Deep Moorage. All set to build the house of your dreams on. Or maybe just a little A-Frame for weekend escapes. $33,000. MLS. JACK PETRIE at 598-3221.
JACK MEARS
OAK BAY REALTY LTD.

Hideaway Near Sooke
OPEN HOUSE
Sun. 1:30-4:30 P.M.

Vendors have cleared and landscaped to create a parklike setting for this comfortable 3-bedroom home. New living room addition with feature fireplace wall. Must be seen to be appreciated. Terrific location for those needing shop and parking for larger vehicles. Drop out Sunday. Take Otter Point Rd. to Robinson Road and follow signs.
JO LENNOX, 388-6275, Pager 769
MARILYN MOORE, 478-2482
Homefinders Wall & Redekop

WATERFRONT
2.94 ACRES

Lots of trees surrounding this lovely 2-bedroom vacation retreat or retirement home. Approximately 140' of waterfront. Separate guest cabin. Workshop and tool shed. Large living room with fireplace. Glass sliding doors to large sundeck overlooking ocean, and as an added bonus it is furnished and ready to move into. Priced very reasonably at $79,000. To view or obtain further particulars, call Jim Webber or B. Lawless at 382-7275.
T & C Realty Ltd.

JORDAN RIVER BREAKERS

Waterfront, except that it is separated from the beach by the west coast highway. A 3-br. house with basement suite, plus a spare corner lot. A possible tourist accommodation development exists. Offers to the asking price of $57,000 will be considered. MLS. For details call:
STAN JAMES
595-2961 OFF. RES. 592-3740
NATIONAL TRUST CO. LTD.

QUALITY

The waterfront view is exceptional from most of the rooms in this fine SAANICH PENINSULA home. 3 bedrooms, plus den, kitchen, with island, 3 bathrooms, cosy library or office with fireplace. Separate guest quarters, large games room. 2 sundecks, sea front patio and much, much more. It really MUST BE SEEN inside. Price $148,000 (MLS). Call Bruce Champion 386-5585, anytime. Victoria Realty Ltd.

PROSPECT LAKE

Delightful waterfront property with 75' waterfrontage, fully landscaped and protected by concrete walls, plus small comfortable house with all amenities including 1½ bathrooms. Asking $87,000 but open to offers. View by appt.
Wilfred Davis 479-1667 or 658-8884
J. H. Whittome & Co. Ltd.
Royal Oak Branch

256 WATERFRONT PROPERTIES

FOR SALE: YOUR OWN 2-bedrm unit on beach at Kye Bay; $16,000 FR. Low down payment — $100 per month. Private, call 339-2771, evenings.

and TOWNHOUSES

DFH
477-7291
D.F.H. Real Estate Ltd.
1559 McKENZIE AVE.

BEACON HILL PARK

is only a block away from this 1-bedroom home while the CITY CENTRE is only 2 blocks away in the opposite direction. If you enjoy the investment and prestige of homeownership but don't want the problems of garden and home maintenance, at least view this suite in one of the best built, best looking condominium blocks in town. Enjoy access to a splendid lounge as well as exercise room, sauna and swirl pool. Some units here are worth close to $100,000. You can enjoy luxury living for less than $40,000. Financing is flexible so call to discuss your ideas. Ask for
DOROTHY CAMPBELL
477-7291 (Bus.) 385-6405 (Res.)
GEORGE WARREN
477-7291 (Bus.) 598-2498 (Res.)

No More Gardening!
No Exterior Maintenance!

Live in your townhouse like a private home without the work! Three bedrooms, two bathrooms, bright sunny living and dining room, kitchen includes fridge and stove. Full basement and a carport. Only 1 year old. Priced to sell at $49,900. To view, call:
ELAINE BAXTER
477-7291 (Bus.) 658-8324 (Res.)

$52,900

Desirable Gordon Head "family" home, 3 bedrooms, 1½ bathrooms and full basement. Facilities include pool and sauna. Close to schools and sports centre. Excellent value. MLS. Please call:
EILEEN MILLS
477-7291 (Bus.) 477-7050 (Res.)
D.F.H. REAL ESTATE LTD.

Charman Pacific Realty Ltd.
608 Broughton Street

OPEN HOUSE
SATURDAY 2-4 P.M.

TOWNHOUSE

Come and see No. 102—1611 Belmont Ave. Just 1½ years young. Set in a real nice area by Stadacona Park and cared for by a professional gardener. Just seven of these units, and the owners take pride in them. 1½ baths, 2 bedrms with large double cupboards. "Living room with a raised hearth fireplace and dining area. Bright cabinet kitchen with stove and fridge and plumbed for dishwasher. Basement with Rec. room or 3rd bedroom. Work area and plumbed for washer and dryer. Undercover parking. Reduced to $53,000 with quick possession. Owner may consider a house in trade in good condition that can be rented. An outstanding buy! Try your offer.
385-9765 592-3118
FRANK CARR
Courtesy to other agents.

SOMETHING SPECIAL

'On the Park' is one of the better addresses, one blocks in Victoria. This quality exclusive 17 ste. block is ideal for an executive or a retiring couple. Two levels of living space with two large decks, a kitchen with every luxury, one huge bedroom, utility-storage room with washer and dryer. Low monthly assessment. Fantastic views day and night. Priced at just $65,900. Need 2 bedrooms? Call me about another in this beautiful block.
KEN MANN
BUS. 598-5144 RES. 477-6773
T. L. Mann and Associates Ltd.

535
Crossandra

(left off Carey at Columbine)
—NEW 3-bedroom townhouse (master 15x12) plus, 6-ft. vanity with SINK, walk-in double closet.
—1½ bathrooms
—NEW range and fridge
—Full basement
—Swimming pool, sauna, playground and party rooms
—5-year H.O.A.C. warranty
—Reduced to $49,900 for quick sale (MLS)
Jack Kennish, 386-3585, res. 479-3061.
Victoria Realty Ltd.

SUNNY SIDNEY TOWNHOUSES

1. Lovely 3 bdrm, 1½ bath, 2-level home — many special features. Nicely lanscaped and fenced private garden area and patio. MLS $42,900.

2. Immediate possession. 2 bdrm, 2-level home must be sold. Fridge, stove and drapes included. Offers invited. MLS. $41,900.

IRMA KULIGOWSKI
479-7161 OFF. RES. 656-5325
National Trust Co.

SPENCER CASTLE
S. E. Corner Suite

Deluxe 2-bedroom suite, on 4th floor. Elegant living room, dining room, 2 full bathrooms, concealed laundry, fully equipped kitchen, amenities include: large lawns and flower gardens, indoor swimming pool, sauna, extra guest accommodation, underground parking, a convincing value at only $68,000. To view please call owner, 388-7311 or 652-1558.

OPEN HOUSE
Sat., Sun., 1:30-4

Only seven Executive Townhouses left. 1600 sq. ft. 3 bedrooms, 3 bathrooms, fireplace in living room, dining room sundeck off master bedroom. Loads of storage space, eating area in kitchen. Excellent location of 1740 Kinght Avenue off Richmond Rd.
Asking from $58,900. Phone Builders, 479-2847, 478-4334.

$53,900

THREE BEDROOMS
THREE BATHS
WOODBURNING FIREPLACE

Heart of city but quiet location, new and lovely with beautiful private yard. Call Mr. Butler, builder, at 477-5315 anytime for full information and location. Should be seen soon as this won't last.

JOFFRE MANOR
1121 ESQUIMALT RD.

One, two and three bedrooms, $31,200 to $45,900. Next door to Municipal facilities and shopping. Featuring large workshop and rec. room.
OPEN TO VIEW DAILY 1:30-6:30
CLARE BROCK in attendance.
Phone 386-9462 or 598-3321.
Jack Mears Oak Bay Realty Ltd.

SACRIFICE SALE

Leaving province, now reduced to $46,800. 1 year old, 3 bedrooms, 1 baths, rec. room, full basement, small garden. 1786 Albert St. 595-5273.

1-BEDROOM LARGE CONDOMINIUM, Oak Bay. View of the water, Fourth floor. 598-7531, 385-0031. 2100 Granite St., Apt. 417.

258 CONDOMINIUMS and TOWNHOUSES

Green Acres

HENDERSON REALTY LTD.
385-9741 (anytime)

POOLEY PLACE
(End Lampson off Munroe)
Open Daily
1:30 - 3:30
$57,500

New three bedroom semi-detached homes. Over 1300 sq. ft. of living area. Lots of appeal with cedar and brick exterior. Large living room with brick fireplace, and formal separate dining room. Fully landscaped, plus parking for two cars. Only 1 block from ocean and boat ramp. Excellent financing available.
FRED G. CARVER
385-9741 or 595-8664

3-BDRM. TOWNHOUSE

No. 52-3987 GORDON HEAD RD. Well planned kitchen with patio, living room with fireplace, 2 sliding doors to garden. Dining room. Upstairs are 3 bedrooms, 3-piece bath and storage. Full basement with finished rec. room and 2-piece bath. Complex includes enclosed pool, sauna, asking $53,900. MLS No. 2139.
BILL McCARTER 592-3970
BOB GIBSON 658-5153

OAK BAY

Like new 2 BR townhouse. Private patio with oak tree. Walking distance to everything. No upkeep. Private parking in rear. Ideal for retired or busy people. See at 2136 Oak Bay Avenue. Call:
388-4455 JOE BLODGETT 656-5553
CENTURY 21 J. D. BOSDET LTD.

EXCITING SIDNEY
3-BDRM.
TOWNHOUSE

Owner must move into town. You can buy this unit with virtually no money if you want to trade a lot, mortgage or car as the down payment of $5000. First mortgage of $31,700 is assumable and any second, up to $2500 is available. Monthly assessment only $25. Unit has 1½ bathrooms. Close to schools, park and shops. MLS No 24682. Asking $38,900.
388-4455 FRANK WILLS
388-4455 MURRAY WILLS 592-2615
CENTURY 21 J. D. BOSDET LTD.

LUXURIOUS LIVING AT PARKVIEW PLACE

928 Southgate St.
ACROSS FROM
Beacon Hill Park

"From the kitchen window to the wood burning fireplace, Parkview Place offers an extra high standard of quality and design for the more discriminating home buyer."

Open for viewing
1:30 A.M. TO 4:30 P.M.
OR CALL
386-6762
LANDMARK PROPERTIES LTD.

KNOWLES REALTY LTD.

IF you're LOOKING for QUALITY
PRICE APPEAL
$29,900-$39,750
COME to the
"HILLSHIRE"

Located at 1525 Hillside Ave. We offer different floor plans to choose from, colored appliances, games room, hobby room, laundry facilities on TWO floors. OPEN Monday to Friday 10:00-5:00.
Saturday and Sundays from 1:00-4:00
384-8101

3-BR. TOWNHOUSE LOWEST PRICE
$31,900

Now is the time of year to take advantage of this low priced 3 BR. 1½ bath townhouse that is located only minutes from town. Close to shops, schools and transportation. Has a swimming pool too.
Call T. J. FAULKNER at 388-4455 anytime.
CENTURY 21 J. D. BOSDET LTD.

CLASS! IN THE CASTLE

We are all aware of the beautiful castle grounds, guest accomodation, sauna, swimming pool and of the steel and concrete buildings. But this N.E. corner condo is just new on the market and all of it is finished with the most expensive and harmonious decor. Two large bedrooms - 2 full bathrooms - all appliances including garburator and dishwasher. Almost 1400 sq. ft. plus balcony. The views are expansive. View this luxurious living and you will love it. Owner is anxious to sell — this may be your lucky day. New MLS. Please call quickly.
GLADYCE McLURE 385-2458
Byron Price and Associates Ltd.

RIM ROBERTS INVESTMENTS & MANAGEMENT LTD
702-1175 DOUGLAS 388-6691

614 FERNHILL PL.
ESQUIMALT.

5 units all 2-bedroom offering up to 1,448 sq. ft. Priced from $41,500 to $44,900. Quiet, pleasant garden outlook. The best value in town.
See them today.
JOE MANTON 382-5211

TRY $2,000 DOWN OR TRADE YOUR CAR OR BOAT

On this 3-bedroom townhouse with one and one-half baths, 4 appliances and private backyard. This unit has been redecorated and is close to all conveniences. MLS 24115.
386-5796 BILL SIDHU 477-5382
WESTMONT REALTY LTD.
920 Hillside 386-6796

258 CONDOMINIUMS and TOWNHOUSES

JACK MEARS
OAK BAY REALTY LTD.

Member
Relocation Services Canada
2194 OAK BAY 598-3321

924 COOK STREET!
STRATA HOMES!
THESE ARE DIFFERENT!
OPEN DAILY (except Sun.) 1:30 to 4:30!

We invite you to inspect the difference.
—Daylight kitchens with Breakfast space
—Unique living-dining floor plan
—All corner suites for cross ventilation
—All two bedrooms, bath and a half
—All priced competitively — $39,900 to $45,500.
Private and off hour viewing by phoning:
598-3321 (bus) B. E. JEFFERY
477-4250 (res)

IT'S A MAISONETTE

In France, a "Flat" in Britain and a carefree condominium in Victoria. Rural atmosphere, pets and children welcome — with facilities for recreation. Two bedrooms, living and dining room with balcony off, in suite laundry and storage, 4-pce. bathroom, all less than 10 minutes from city centre. Near shops and schools, on bus route* Monthly maintenance $35.34 includes sauna and pool, existing mtge. $29,000 at 8¾% p.m. P.I.T. Price $44,650. MLS No. 21828. To view by appointment call: MARY TAYLOR at 598-3321 or 478-0052.

SUPERB WATERFRONT VIEW

Charming one bedroom with 3 outside walls and windows everyroom. This really is a unique apartment on Dallas Road. Let us show you. $39,500. CONNIE O'REGAN 592-5415 or PETER NASH at 592-3473 or OFFICE 598-3321.

BICKERTON COURT

BEACON HILL PARK

We are privileged to offer for sale a superior 2-bedroom suite of a lower floor of this beautiful building. 27-foot living room, full dining room, large cabinet kitchen, tiled bathroom and 2 twin-sized bedrooms. The amenities are second to none. 50 ft. indoor swimming pool. Party room. View room and promenade deck. Bickerton Court is undoubtedly one of the finest adult-oriented condominiums in Western Canada. Don't miss this rare opportunity, now at the reduced price of $56,500. Call:
JOHN JAMES
598-3321 (24 hrs.)
JACK MEARS
OAK BAY REALTY LTD.

NEW LISTING
DRIVE BY
1433
FAIRCLIFF LANE

Then phone me for appointment to view the charming 2-bedroom apartment that has just become available in this well-established, very popular and beautifully maintained complex, the Fairfield-Ross Bay area. Very secluded and private but near sea, bus and shops and just 5 minutes from downtown Victoria. Southern exposure with delightful vista of sea, trees, shrubs and flowers. Extremely attractive price of $47,900 includes 4 appliances. Basement garage. Clear title. Early possession.
386-7521 JOHN PLATT 383-2700
Boorman Investment Co. Ltd.
1111 Government St.

FARMER
INVESTMENTS & REALTY LTD.
825 BAY STREET 382-2134

1149 ROCKLAND

The Chateauneuf offers 2 bedrooms, 2 full baths, underground parking and a convenient location. Open to view most days from 1:30 - 4:00 p.m. Call Boyd Sadler at 382-2134 or 592-1929 for an appointment.

YOU'VE FOUND IT!

Change of plans forces sale of unique new James Bay townhouse. Over 1,500 sq. ft. of creatively designed living space in this end unit of 4-unit complex. 2 bedrooms plus gorgeous third floor den, large living-dining area with heatilator stone fireplace, quality cabinets in kitchen, piped for central vacuum system, 1½ baths plus w.c., in laundry room, 2 balconies plus large fenced patio and yard for maximum privacy, luxurious broadloom throughout. Sacrifice at $56,500 firm. Call owner at 388-7463.

$38,900
FAIRFIELD

Corner suite pleasantly surrounded by flowering shrubbery, 2 bedrooms, huge master with ensuite and lots of closets. L-shaped LR and DR, stepsaver kitchen includes 5 quality appliances and the suite is recently redecorated in the finest of taste (including new carpet). Trades considered and financing available. $38,900.
595-5211 RICK KALLSTROM
386-0751
Canada Trust

Recreation!
Westport
For Information Call
Royal Trust — 384-8001

THE OUTDOORS FLOWS RIGHT INTO THIS HOME

Views of the Pacific — this ranch-style home is on over 1 acre of land and is beautifully nestled in the trees. Sunken living room, master bedroom ultimate plus 2 more bedrooms, family room and separate dining room. Discover this now. MLS, $123,500.
SPENCER LEE 477-2593
Mobile JL 39660
Canada Trust

LOOKING?

For an executive type 2-bed. condominium? Here is a corner suite with beamed ceilings, fireplace. Low taxes, low mon. asses, 2-pce. ensuite, 1,196 sq. ft. complete with fridge, range, dishwasher and drapes, for only $47,900.
W. PETERSON
477-7766 386-2911
Homefinders, Wall & Redekop

LEAVING COUNTRY

Must sell, beautiful 3-bedroom townhouse, 1½ baths, living room, family room with fireplace, laundry, dining room, kitchen, storage, financing available. $56,500 firm. 477-3572.

YOUR WINDOWS FACE THE south, sea and Park. Southwest corner 1 bedroom 9th floor Orchard House. New carpeting, crystal chandelier. Present your offer in the $30's. Owner 477-5665.

BY OWNER. DELUXE STUDIO bedroom condominium. Colored appliances, many amenities. Royal Woods. $31,500. 479-1698.

THE SAVOY

Large one bedroom with view. By owner 382-0789.

ONE-BEDROOM CONDOMINIUM, ground floor, Oak Bay. $25,500. 592-9144.

258 CONDOMINIUMS and TOWNHOUSES

OPEN DAILY
3-8 P.M.
OPEN WEEKENDS
1-5
FIGHT INFLATION IN COMFORT AT ADMIRALS HARBOUR VIEW
TOWNHOUSES
933 ADMIRALS RD.
(Parkland area)

SAVE:
—Thermopane (double insulated) windows throughout.
—Heavily insulated for electric heat.
—Engineered by B.C. Hydro for maximum economy.
—3 large bedrooms, 1½ baths, full basement, ½ duplex from ONLY $53,900, MLS.

ENJOY:
—Luxurious carpeting, tastefully wallpapered.
—Fireplaces.
—Screened patios.
—2 and 3 sundecks.
—Rustic cedar and stucco exteriors.
—Carposrts — average 2.4 spaces per unit.
—Professionally landscaped.
—Trees, trees.
—5 year Hudac Warranty.

FOR YOUR CONVENIENCE:
—Furnished model home.
Victoria Realty Ltd.
386-3585

$41,900

SPACIOUS, TOP FLOOR, 2 BEDROOMS, 1½ BATHROOMS IN MODERN ROCKLAND AVENUE BLOCK. WALKING DISTANCE TO CITY CENTRE, PRIME LOCATION, BARGAIN PRICE! MLS.

$26,900

HEALTH FORCES MOVE. HENCE THIS "THOUSANDS BELOW COMPARABLE." PRICE ON LUXURY ONE BEDROOM BEAUTY IN SUPER-EQUIPPED KENSINGTON COURT, MID-QUADRA, CONVENIENT! MLS. DETAILS AND PERSONAL VIEWING FROM DICK BATEY 592-4407
KER & STEPHENSON LTD.
385-3411

$29,500

3-BDRM CONDOMINIUM
No. 12-477 LAMPSON

Includes stove, fridge, rugs, drapes, curtains and breakfast nook. Ideally priced and situated for service personnel or dock workers. MLS 21262. Hurry Call:
DEL WILLIAMS
384-8124 385-9855

STUDIO CONDO

Ideal for bachelor or business couple who are tired paying rent. $25,500 buys you this ground floor condo with fridge, stove, drapes. Close to everything at No. 8-848 Esquimalt Rd. ML 23320. To view call:
D. E. WILLIAMS
384-8124 or 385-9855
PEMBERTON, HOLMES LTD.
1000 Government Street

TOP FLOOR

Bright, immaculate 2-bedroom corner suite in quiet adult block (no pets). Large twin size master bedroom. Kitchen equipped with frost-free fridge, continuous clean 30-inch range and garburator, also wired for dishwasher. ASKING $38,500 (MLS), to view call:
385-7321 DEL HOEGI 383-0516
BOORMAN INVESTMENT CO. LTD.
1111 GOVERNMENT ST.

TWO BEDROOMS
$27,900

This has to be one of the best prices around on a 2-bedroom condo. Vendor will even assist you to finance as he has moved and requires an immediate sale. Call:
LORRAINE HETT
386-2911 MLS 478-2430
Homefinders, Wall & Redekop

ROOMY!
Westport
For Information Call
Royal Trust — 384-8001

HARBOUR VIEWS

Spacious 1-bedroom suite with large balcony overlooking TSEHUM Harbour. Ideal for the boat enthusiast as numerous Marinas are close by. MLS 24363. Asking $32,900.
LOLA CLARK 386-2911
SHIRLEY MOLLBERG 478-5327
Homefinders, Wall & Redekop

ORCHARD HOUSE
647 MICHIGAN
JAMES BAY

Financed to 90%. 1-B.R. from $28,000. 2-B.R. (corner), $46,000. Studios from $26,100. Very few left. Shown by appointment. Please phone manager, 387-4530.

3-BEDRM TOWNHOUSE

1½ baths, basement, swim pool in complex. Offers invited. $48,900. MLS 24090. Call:
THE ZIEGLERS
592-1768 595-5171
384-8075, Pager 503 or 310
Canada Trust

1-BEDROOM CONDOMINIUM
10% DOWN

Vendor will carry bal. at 10% interest. University area. Total price $30,000. For further information phone DOUG LEDDING, 386-3124 or 383-6595.
SEASPRAY PROPERTIES LTD.

BY OWNER

Must sell, 3 bedroom, deluxe condominium located in the recently completed Royal Wood. Heated pool, etc. A must see, open weekends, 318-1009 McKenzie. 479-9588.

DISTRESS SALE
WAS $29,500 NOW $27,500

Concrete condominium, 1 bedrom, fridge, stove, wall-wall, drapes, close to town. Approximately $1000 down, call owner 592-5636.

UNIVERSITY AREA, LARGE DELUXE 2 bedroom, built-in washer, dryer, sauna, swirl, covered parking. Will trade or $1,000 down payment. 592-4668.

CONDOMINIUM: 2 BEDROOMS, 1½ baths, beautiful view of Olympics and water. Northwest corner suite. 385-5881.

BEACH DRIVE

One-bedroom condominium, sheltered unobstructed view of ocean. $38,600. After 5. 592-0221.

BY OWNER, LARGE CONDOMINIUM. Spencer Castle $73,000 will consider trade, for home. 386-0459.

BY OWNER LARGE TWO-bedroom condominium. Please call 384-0588.

UNIVERSITY PARK TERRACE, 1-bedroom, $33,000. 479-3848, 477-6595.

BY OWNER, 2 BEDROOM CONDOMINIUM, University area. Asking $37,000. 479-3586.

DELUXE CONDO. ALL FEATURES, immaculate, wall to wall carpet. $45,500. 382-8415.

258 CONDOMINIUMS and TOWNHOUSES

JACK MEARS
OAK BAY REALTY LTD.

Member
Relocation Services Canada
2194 Oak Bay 598-3321

SUPERB LIVING AT THE SAM McCLURE
1019 McCLURE

Wood burning fireplaces, ensuite laundry plumbing, all corner suites, so handy to downtown and parks. 5-year warranty. Only 8 left. $43,700 to $48,400.

OPEN DAILY
(Except Sunday)
2:00 TO 4:00
HOWIE BLAKE
598-3321
OR 383-4372 (RES.)

SEA PARK MOUNTAINS
26 MENZIES
OPEN DAILY
2:00 to 4:00

—4 only, special townhouses
—3 bedrooms — 1½ baths
—Luxurious carpets
—Fireplaces
—Private fenced patio gardens
—½ block from ocean, beach, parks and recreation. Handy to shops.
$54,000 to $58,000
JOHN MEARS OR LYNETTE DELAHUNT
598-3321

Bayshore realty ltd.
388-6424 1006 fort st.

Just Reduced!
$53,500

No. 7-2228 Wickow St. Choice end unit in small (12 only) 5-year-old complex over 2,000 sq. ft. Completely developed on 3 levels. Spacious living and dining rooms, 3 large bedrooms. Family-rec. rooms, 1½ baths, sunporch, workshop, fenced yard, ample parking, 5 appliances, all drapes and curtains to stay. MLS. 23059.
JOHN M. HUNTER
388-6424 (Res. 382-1143)

The Total Townhouse!

$58,900. Only One Left. Uniquely located to city, Oak Bay, Rockland, this 5 unit complex of 2 and 3 bedroom homes features Normandy tudorized designs with shake mansard roof, vaulted, beamed ceilings, skylights. Old brick fireplace, finished family and laundry rooms, 2 bathrooms. Bright spacious kitchens offer view windows, double sinks, garburator. Tastefully broadloomed thru-out with quality drapes. All thermopane windows. Carport, courtyard and individual patios and balconies. Consider trades.
JOHN M. HUNTER
388-6424 (RES. 382-1143)

Lord Selkirk!

$43,900 Bargain! Choice 2-2 bedroom suite in quiet 2-year-old well controlled brick building. Bright corner unit features spacious living and dining rooms, U-shaped kitchen, in-suite laundry room, 2 large balconies, loads of cupboard space thru-out. 5 quality appliances, rec room, workshop, saunas, swirlpool. Must be sold!
JOHN M. HUNTER
386-6424 (RES. 382-1143)

SPENCER CASTLE

2930 Cook Street

If you are considering condominiums oonsider the best.
Virtually noise and fire proof
—Spacious suites
—Magnificent views and gardens
—50 ft. covered pool, saunas, workshop
—Clubhouse and guest bedrooms
—Covered parking
Open to view Monday to Friday 1-5 P.M. 384-4013 or weekends by appointment 386-3816 or call Charles Morris anytime — 384-4224
DANZO & FRANCO HOLDINGS LTD.

WHITTOME'S
1111 BLANSHARD 386-4221

$28,500

Good accommodation offering 2 bedrooms, attractive living room fully carpeted with sliding glass doors onto balcony. All appliances included. Vendor will sell by agreement for Sale. MLS. Call me to view:
BOB JOHNSON 592-3573
J. H. WHITTOME CO. LTD.

1009 McKENZIE
$42,900

A beamed ceiling, interesting loft arrangement, and sunny outlook combine to make this two-bedroom, plus den, home an attractive buy. Included are tennis courts, sauna, pool, games room, etc.
386-7521 IAN BOORMAN 592-2335
BOORMAN INVESTMENT CO. LTD.
1111 GOVERNMENT STREET

ORCHARD HILL
$45,500

Three bedroom, 2-bathroom townhouse — First class accommodation including large kitchen, LR, and DR, and full bsmt. Perfect recreational facilities for a family with children.
The Zieglers, 384-8075 (Pgr. 310, CANADA TRUST, OAK BAY 595-5131.

BRAND NEW, BY BUILDER, strata duplex. Own your own half of a duplex in a good location on Forshaw, at Craigflower Rd., 3 bedrooms, fireplace, dining room, 1½ baths. Builder will assist in financing with low down payment. Price $45,900. 478-2430.

258 CONDOMINIUMS and TOWNHOUSES

Western HOMES

TIP TOP TOWNHOUSE

Carpenter owner has done something special to this unit. Custom cabinets, unique fireplace, tile entry, eating nook antique doors. New MLS. Three bedroom-with finished basement in the Orchard Hill area.
TERRY SMOLLETT
386-3494 (24 hrs.)

JAMES BAY
3-BDRM

Basements, balconies, appliances, two bathrooms, close to the water, lots of storage and we take trades. Exc.
Terry Smollett
386-3494 (24 hrs.)
1037 Cloverdale Ave. 386-3494

$32,900
ONE BEDROOM
DALLAS AREA

Good location, well run and maintained. Must be sold. MLS 24507.

Compare before you buy
Jack Davis
386-3494 (24 hrs.)

REALSPAN PROPERTIES LTD.
1031 VANCOUVER ST. 388-6454

NEW ARBOR GLEN
605 COOK ST

THE "JUST RIGHT" CONDOMINIUM HOMES

Just "drop in" and view these lovely 2-bedroom units priced from $36,000 to $38,500.
OR
Two-bedroom with den from $39,000 to $40,500.

OPEN TO VIEW
MONDAY —

271 LOTS FOR SALE

DEAN PARK

INVEST WITH A VIEW TO THE FUTURE.

A home site at Dean Park Estates is more than just a site—it's a beautiful view.

Of the Gulf waters. The Islands. Magnificent Mount Baker.

Nothing but the season can change it.

That's why a home site at Dean Park Estates will grow in value over the years.

Come and grow with us.

But don't delay. Well over 1-3 of our 116 home sites are already sold.

Come and see thesactivity that's already underway. Take a scenic drive and see what the people with an eye to the future have chosen as an investment.

We're open for talking from 1 to 6 p.m. and open for viewing 24 hours a day.

All lots 1-3 acre priced from $33,500.

From Victoria via the Pat Bay Highway, turn left on McTavish and left on East Saanich.
Salesman on duty every day to 6 p.m.
FOR further information and special appointments to view, call—

SALES OFFICE
656-7041
OR
BOB YOUNG
383-9898
Park Pacific Investments 383-4124

Park Pacific

Western HOMES Ltd.
1037 CLOVERDALE AVE. 386-3494

LINDEN
6.65 SQ. FT.
NEAR DALLAS
You can be the owner of this valuable property today. Build now or held for future. MLS 23949. Asking $35,900.
Jack Davis
386-3494 (24 hrs.)

BUILDING LOTS
GORDON HEAD, $27,000.
METCHOSIN, $25,000 to $27,000
OR 5 ACRES IN THE COUNTRY, $55,000.
FOR DETAILS
CALL ADELINE OR WALLY
386-2911 OR
477-8562 OR 477-7766
Homefinders, Wall & Redekop

LOTS FOR HOMES
1—$27,900. Ardmore ½ acre lot. Priced for quick sale, so don't be a slow poke. MLS.
2—$30,900. Cul-de-sac lot by Torquay school. 10% down will handle.
3—$31,900. Get over here first and take a look at this view lot of 60x120. Super building site.
4—$55,000. Oak Bay. WOW!! Treed, flat and 70x190 feet. Here you can build your Oak Bay dream house.
CALL ME!!
SPENCER LEE
477-3593 Mobile JL38660 595-5171
Canada Trust

TREED LOT

60x120 with attractive views now available for immediate construction. All utilities including underground wiring and street lighting on BROUSSON DRIVE off TORQUAY DRIVE near ASH ROAD, Gordon Head area. Terms if required, plan and prospectus available, just call:
384-8124 MR. GREENE 385-0795
PEMBERTON, HOLMES LTD.
1000 Government Street

VALUABLE ACREAGE
Located in North Saanich just a short drive from the marinas, sweeping sea and island views from all over this 5.17 acre treed property. Good investment potential — zoned one acre. Asking $72,000. For full particulars call:
384-8124 JOHN BELL 477-2562
384-8124 G. PERODEAU 656-4525
PEMBERTON, HOLMES LTD.
1000 Government Street

VIEW LOT
Large, hillside building lot with sweeping views of the Olympics. View will be retained as the lot backs on to a park. Full underground serving. Quiet cul-de-sac of prestige homes in high Gordon Head. Asking $41,500.
STEVE MOONEY
477-0191 477-4197
The Royal Trust Company

CHOICE LOTS NEXT TO UVIC
In this new subdivision of better homes. Check here still some with sea glimpses and trees. Inspect your future site.
386-6796 ARNOLD MARR 477-6233
WESTMONT REALTY LTD.
920 Hillside 386-6796

BY OWNER
15,000 sq. ft., 133 front x 124 deep, only one lot left in this secluded area on Montford Crescent, off Ferndale (Gordon Head). Build your house with seaview, only two minutes from beach. Asking $46,000. Reasonable offers accepted. 477-0611, 477-0512.

Rural Subdivision
Choice lots in a treed area in Sooke. Ranging from 10,000 to 15,000 sq. ft. Priced from $18,500, easy terms available.
386-7771 PETER MASON 477-9318
MOODY AND MASON REALTY

SUBDIVISION
7 choice lots all underground serviced in a new cul-de-sac. Ranging from 6,000 sq. ft. to 7,500 sq. ft. Glanford area. Close to shopping centres, bus stops. Ranging from $25,000 per lot. 388-6275, pager 956 or 479-8301.

BRENTWOOD BAY
—one of a kind character lot for custom home only
—on city sewer and water
$33900
478-8305

$29,900
Lots near University, $950 down. Balance in monthly payments. Phone 386-6193 before 6:00 or 592-6081, evenings.

½ ACRE, BRENTWOOD BAY. Beautiful fully serviced lot. MLS. $27,900. Good values Seaboard Properties, 652-1141. TOM EVANS, 652-2620.

BROOMHILL — SOOKE. High lot, new sub-division, house partially built. You can save on this one. 595-2434.

GORDON HEAD, SEVERAL choice lots on Brousson Drive, close to all services. 477-4191, 386-6316.

---

3 LOTS FOR SALE, APPROXIMATE sizes 100x100, 100x99, 110x117. Two minutes from beach, 4525 Seawood Terrace, 477-2075.

BUILD NOW — WHILE MORTGAGE rates are low, on this beautiful Ardmore half-acre. Owner 658-8131.

80'X300' SERVICED LOT ON MAllview Rd., Salt Spring Island, 112-537-5646, 595-6252, Victoria.

BEAUTIFUL SECLUDED ONE-acre lot, Metchosin district, $29,000, 642-5855.

TOWNHOUSE ZONED, 100'X120' 613 Sturdee, $39,000. 382-8612 or 656-2185.

BROADMEAD VIEW LOT, 100'x130 approximately. 656-1093.

271 LOTS FOR SALE

SWINERTON'S
REALTY WORLD

Fully Serviced
Large lot just south of Ladysmith conveniently located to shopping centre. Sea view — offers on $13,500. SID CUSTANCE or DICK JAMES.
385-2481

GORDON HEAD
Large cleared, serviced lot. Very gentle slope, sea glimpse. Approx. 17,000 sq. ft. all useable cultivated land, no rock. Quiet crescent. $39,500.
MRS. WEBB 477-3095, 385-2481
Swinerton Stewart Clark

Green Acres
HENDERSON REALTY LTD.
385-9741 (anytime)

HILLSIDE AREA
8 choice lots, 3 with sea views. Minimum 7,000 sq. ft. Excellent financing. Priced from $30,500.
BILL McCARTER 592-3970

NORTH SAANICH
½-acre view lot. Well. $35,900.
BILL McCARTER 592-3970

Reduced!
Out-of-town vendor wants action on .35-acre view lot at Willis Point. Super building site, good well and driveway in. Asking $23,900. M.L.S. 22370.
John West
388-6424

Bayshore Realty Ltd.
1006 Fort Street

EASY LIVING IN LOVELY METCHOSIN
Plan to build your future home on this pretty, 2 acre plus property! The driveway is already roughed in. Year round creek runs through property. City water and Hydro available on this nicely treed, sun-drenched lot. Please call to view and let's discuss terms:
477-0191 KNUD SCHWER 478-8203
The Royal Trust Company

CHOICE LOCATION — CORNER Knight and Richmond with view over City and over 20,000 sq. ft. Could be valuable townhouse site or alternately with existing 2 bedrm. basement bungalow worth approximately $50,000, could get 3 extra good size lots, plan are available $129,000. Call Morris Lund, Victoria Realty Ltd. 386-3585, res. 479-6688.

.49 ACRE LOTS
SAANICH — COUNTRY ATMOSPHERE
$29,900
READY TO BUILD
479-3366

WATERVIEWS AND WILLIS PT. Build your home in the country and move in this summer. All permits approved on this wooded ¾ acre overlooking Brentwood Bay. $31,900. By Owner, 658-8787.

DEEP COVE, ½-ACRE ON CHALET Road, treed, cove view, drilled well, $33,000. 598-4632.

LARGE LOT, CAN BE ZONED for duplex, with plans. $37,000. 479-5132.

273 PROPERTY FOR SALE

Lorenzen REALTY LTD.
30 Bastion Sq. Bus. 383-4151

Beautiful River Frontage
Quality 1 Acre
To 1.48 Acre
Saturday and Sunday, 1 p.m. to 5 p.m. I will be in attendance to show you these beautiful properties. Go to Mill Bay, pass flashing light, over bridge, turn on Shawnigan-Mill Bay Rd., go just half a mile to the Mill Bay Rec. Centre, you're at Wilkinson Rd., turn right and come up to see the quiet park-like quality and beauty of these ideal properties so close to the rec centre for fun, the Mill Bay for fishing and boating. Light, phone and water in, paved, winding road with lovely views, wide road and river frontages, quality controls for development. An excellent investment at $21,050 to $24,250. For more particulars, phone 383-4151, GRAY LORTNZEN, 652-1038 or BETTY SHEPHERD 386-7102.

VIEW PROPERTY
Delightful acres in Metchosin, close to the excellent fishing at Pedder Bay, and Matheson Lake and park. Offering great seclusion, many beautiful old trees, and a small creek bordering the property.
LISTED AT $89,900
386-7521 TOVE BARLOW 477-9859
BOORMAN INVESTMENT CO. LTD.
1111 GOVERNMENT STREET

CLOSE IN!
2.4 acres with 70' waterfront offering great potential! Check the economics of subdividing! Included is a double-wide mobile home. Make an offer on $84,900 asking. Please call:
477-0191 KNUD SCHWER 478-8203
The Royal Trust Company

COWICHAN BAY
Water view, large lot on sewer and water, in a newer subdivision. Paved roads, close to the village. Asking $19,900 with a good assumable 1st mtge.
Don Oakes 478-4334
B.C. Land 478-5588

Saanichton
Large fully serviced lots, ranging from 8,400 sq. ft. to half an acre, within half mile of Saanichton Village. Sea and country views. Priced from $24,500. Financing arranged. 386-0130.

---

5 ACRE PARCELS
IN SAANICH, GREAT POTENTIAL READY TO BUILD ON!!
Please phone 479-2150
or 479-9186
COASTLAND ESTATES

---

1 ACRE, BIRCH ROAD, DEEP Cove, close to school, store, park, approved well, perc tested. Call 656-2387.

CANADIAN COUNTRY PROPERTIES. Our 62nd Year. Free Catalogue. Tax Sale Service, Suite 404-VC, 85 Bloor Street East, Toronto, Ontario M4W 1B5.

SOOKE — PARTIALLY TREED, spacious properties, 2 to 3 acres. 642-5508.

274 PROPERTY WANTED

National Trust
SINCE 1898

FIVE MILES
Radius of City Hall, busy couple require two-bedroom basement home with fireplace, under 30-years-old. Up to $58,000 cash.

CAREER GIRL
Requires two-bedroom home updated in immaculate condition, up to $50,000, within easy reach of Royal Oak.

GLANFORD
Or immediate vicinity, two- or three-bedroom home with fireplace and basement. Must be under $62,000. For sincere purchaser.
IF YOU CAN HELP, CALL:
LEE WROBEL RANDY SMALL
PAGER 651 388-6275 PAGER 395
OFFICE 479-7161

274 PROPERTY WANTED

I have clients interested in purchasing a piece of land on one of the Gulf Islands for around $10,000. Please contact:
LARRY LINEHAM
595-2961 OFF. RES. 595-0134
National Trust Co. Ltd.

WANTED
View lot within 6 miles of city, min. frontage 85'x90'. Cash up to $36,000. Private. 658-5937.

280 ACREAGE FOR SALE and WANTED

21.4 acres with highly developed Equestrian centre — big indoor ring with viewing stands, kitchen facilities, etc.; 25 plus indoor box stalls, and tie stalls, all light and water.

Exercise runs, outside riding ring, and numerous paddocks.

Ideal for riding school, horse training or breeding centre:

Approx 1,200' highway service road making exceptional entry and exposure! Owner will sell, lease option or long term lease!

Enquiries: Pat Dougan, 743-2557 Res.
Tom Burdge, 743-9398 res.
MALAHAT REALTY MILL BAY B.C.
Phone 743-2587

SIDNEY WATERVIEW
1.1 acre on sewer and water. Zoned for single family dwelling. Asking:
$37,500

---

223 acres in Uplands of Metchosin. Present zoning for 10-acre min., ideal for "syndication." Terms to approved purchaser. Asking:
$600,000
Bill Knowles 656-3779
Knowles Realty Ltd.
384-8101

Prospect Lake Road
11.7 acres with glorious views of Olympics and Victoria. Can be divided into two. Pasture with stream. $117,000. Please contact:
GIFF CALVERT 479-4593
NORMAN ROSS & ASSOCIATES LTD.
440-1070 DOUGLAS 382-6151.

OCEAN VIEW
Highways approval to subdivide approx. 110 acres of beauty (3,000 ft. rugged waterfront) into 10-acre parcels at $3,000 per acre. Open to offers. Also 10-acre treed waterfront lot for sale. Good financing available.
MILDRED STAPELLS
384-8075, Pager 506, or 384-8174
PEMBERTON, HOLMES LTD.
1000 Government Street

---

12 MINUTES PAST SOOKE 12.91 or 10 ACRES
Two really super pieces of property. Some SPECTACULAR SEA-VIEWS. True seclusion. Asking $38,500 for the 10 acre parcel and 35,000 for the 12.91 acres. Call: PETER BARDON 592-2431. Lansdowne Properties.

LOTS WANTED
I have had so many inquiries for 1 or 2 acre lots. Are you ready to sell. Let me know. Please call: PHYLLIS COUTTS at 598-3321 (24 hrs.)
JACK MEARS
OAK BAY REALTY

---

20 ACRES, OPERATING GRAVEL pit, central Vancouver Island, not an agriculture reserve. For information for further information, P.O. Box 825, Ladysmith, B.C. or phone 245-4201.

QUADRA ISLAND, ½-ACRE, SEmi-view treed lot, partially cleared, small beginners 2-storey frame house, pressure water system, $11,500. Write M. P. Howe, Box 94, Heriot Bay, B.C.

FACING SOUTH ON SOUTH Saltspring Island. 40 acres with considerable waterfront. Price $135,000. Call 386-6552 or 592-2920 F. C. Hully, Real Estate, 620 View.

---

200 ACRES, HAPPY VALLEY and Neild Rd. subdividable, some timber, $1500 per acre. 592-7400 after 8 p.m.

IDEAL FOR HORSES, BY owner 10.15 acres close to town mostly level and clear with large well built stable. 478-0563.

12.12 ACRES, 2 CREEKS, FRONTage on two roads in the Metchosin area. $54,000. 478-4457.

1.3 ACRES COWICHAN STATION, 4 miles south of Duncan, perc tested. $21,500. 743-2493.

---

55 LOT SUBDIVISION — ALL APproved. Full price $185,000 write box 1363 Ladysmith. 245-8114.

285 UP-ISLAND PROPERTIES

ALMOST WATER-FRONT
Beautiful ½acre lot, Ships Point, Fanny Bay. Only one blk. from beach and oyster beds, beautifully treed, power, light and water on edge of lot, surfaced roads, close to Courtenay. A real good buy at $18,950. For further details please phone.
288-4455 CLARE PALMER 383-9181
CENTURY 21, J. D. BOSDET LTD.

HOBBY FARM
Between Cobble Hill and Shawnigan, 20.8 acres on a southern slope with old style farmhouse, renovated, plus new barn, various other bldgs., irrigation system. View by appt. Only $149,500. Wilfred Davis 479-1567 or 658-8883.
J.H. Whittome & Co. Ltd.
Royal Oak Branch

MILL BAY
Over ½ acre, new, expensively built 2 bdrm all cedar home. Thermopane windows, wonderful fireplace, shake roof, paved drive, park like setting. Ideal for carefree country living. Priced for true value at $64,900. HUMPHREY GOLBY, 592-6730 HENDERSON REALTY LTD. 385-9741.

BY OWNER
Would consider large 5th wheel trailer as part payment on small house on ¼ acre. Knotty pine panelling, w-w carpet, metal fireplace, link fenced backyard. 2-B.R., separate dining room, patio. Garden planted. Fruit trees. Close in. 312 Bernard, Parksville. 248-5902.

LAKE COWICHAN
Secluded ½ acre with lake view and private access to lake. 2-bedroom, furnished mobile home, custom built carport, sundeck, storage shed and underground wiring. Ideal for summer home and winter rental. 749-3985.

KYE BAY GUEST LODGE
There are very few cabins available in July at this family seaside resort on beautiful Kye Bay near Comox. Sandy beach, reasonable rates. Phone 339-2771; 339-6112 collect.

LAKE COWICHAN. TOUCHING on Gordon Bay campsite and boat ramp, 2 adjoining lots, each 60x200 at $11,400. Drilled wells, 6" steel casing. Will carry 70% of purchase price. 112-749-6220 collect.

PEARSON JOHNSTONE & ASSOCIATES LTD
Parksville 248-3216 Qualicum 752-6964

LAKE FRONT SUMMER COTtage, Buttle Lake, $19,900. Harper Baikie, Coastland Realty, Campbell River, 112-287-7161, residence 112-923-6950.

CHEMAINUS: LOT 9 ON VIEW Street, serviced, sea view, $14,000. R. Brimacombe, No. 1104—10101 Saskatchewan Drive, Edmonton, Alberta.

FOR SALE BY OWNER, 3 BEDroom home, 2 bath, immaculate condition, fully landscaped, near arena and school in Lake Cowichan. Phone 749-6694.

WATERFRONT BUILDING LOT, Sproat Lake, Port Alberni. Good beach, excellent view, $28,500 firm, after 6 112-248-9373.

PARKSVILLE, MAKE YOUR offer on this choice serviced lot. Phone 479-9184.

PARKSVILLE, LARGE LOT ON Plummer Road near beach. 592-4128.

285 UP-ISLAND PROPERTIES

SWINERTON'S
REALTY WORLD

Fully Serviced Lots
Sea Views
$1,500 Down
8 lovely lots located in South Ladysmith priced from $12,900 to $14,900.
SID CUSTANCE 598-7781, 385-2481
DICK JAMES 592-2139, 385-2481

Errington
20 Acres
Treed level parcel — 654' frontage, paved road, hydro, telephone, $66,000. See signs near Englishman's River Park. Call JACK BETTS, Swinerton's Realty World, 385-2481, 477-4042.

VANCOUVER ISLAND TREED SERVICED BUILDING LOTS
$160 DOWN—$160 MONTHLY
PRICE $15,900
Nicely treed with firs and cedars for privacy and located half mile from ocean with best salmon fishing area in the west. Paved roads, sewer, water, hydro and telephone, close to bus service. Location just 3 miles north of Nanaimo. Buy for investment and future retirement. Invest just $160 monthly in land on beautiful Vancouver Island and watch the value go up. For brochures and information phone or write Peter Kloosterboer personally at Nanaimo Realty Co. Ltd., Box 518, Nanaimo, B.C. at 754-2311 or eves. 758-7771 collect.

WATERFRONT PROPERTY ON Cowichan River, beavily treed, undeveloped, 4.69 acres. 748-1729, Duncan.

BY OWNER, 8 ACRES ON Quadra Island, low down payment. 386-9946 evenings.

290 FARMS FOR SALE AND WANTED

BROWN BROS. on LANSHARD
"People Helping People"

FARM
225 Acres
Only about 9 miles from downtown Victoria, secluded and quiet country living, 12-yr-old modern basement home, barns, silage bin and the old farm house. Approx. 50 acres of rich bottomland in pasture, hay and forage crops. Fully fenced, 2 seasonal streams, ponds for irrigation, 2 pressure (wells) systems. Mostly treed with some marketable timber. In 3 separate parcels, 3 road frontages. Total price for all is $344,000. MLS.
REG SCHUMAKER
598-2333 or 385-8771 (anytime)

SAANICH PENINSULA
By owner, 10 acres arable land; 3 bedroom full basement home, barns, sheds, and other extras. Beautiful setting, lots of water, $200,000 firm. Apply Victoria Press, Box 102.

SMALL FARM DESIRED BY working couple, lease with option to purchase. 384-1117.

293 GULF ISLAND PROPERTIES

WATERFRONT
Immaculate home on nearly 2 ac. walk on beach. Clear view to the mainland. Good well. Rich soil. Well insulated house, double glazed, 2 bedrooms, 3 sets plumbing. Owner must sell.

GALIANO'S BEST
1. 32 ac. agriculture land. Good well, 2 springs. Old house in good repair. Barn. Garden and orchard deer fenced. Priced to sell at $100,000.
2. 2.69 ac. new house $30,000
3. New house. Sea view. Public access to sheltered bay. Some finishing required. Offers on $62,500.
4. 1 ac. Small trailer. Good hideaway $14,500.
For any of these or other properties please phone Mrs. Callaghan 539-5796. Macaulay Nicolls Maitland.

Thetis Island Properties
1. Custom designed and built 3-bedroom Telegraph Harbour home on developed .65 acre lot. $75,000.
2. Selectively cleared 3½-acre Pilkey Pt. parcel with 175 feet seafrontage on Trincomali. $76,000.00.
3. Exceptional mini-waterfront estate with 2100 sq. ft. residence situated on nearly 3 acres with 450 feet seafrontage. $175,000.
For brochures on the above properties, contact H. W. Dickie Limited, 70 Government Street, Duncan, B.C. Phone 746-5171.
H. W. DICKIE LIMITED
70 Government Street
Duncan, B.C.
"We sell the Island"

WATERFRONT
2.94 ACRES
Lots of trees surrounding this lovely 2-bedroom vacation retreat or retirement home. Approximately 160' of waterfront. Separate guest cabin. Workshop and tool shed. Large living room with fireplace. Glass sliding doors to large sundeck overlooking ocean, and as an added bonus it is furnished and ready to move into. Priced very reasonably at $79,000. To view or obtain further particulars call J. Webber or B. Lawless at 382-7276. T & C. Realty Ltd.

SALT SPRING ISLAND
SAILORS AHOY!! — Spectacular W-F post and beam home. Low bank ocean frontage with deep water, year round moorage. 2 BRs, separate guest suite, 2½ baths. Massive stone floor-to-ceiling FP. Uniquely constructed of the finest materials throughout. Many more fine features. Priced at $112,900. For further info. phone 537-5161. DALE NELSON, PEMBERTON, HOLMES, Box 929, Ganges, B.C. 537-5568.

DENMAN ISLAND
Your choice of two ½-acre lots with water view on East Road overlooking Lambert Channel. Piped water, hydro and black-topped road. Priced at $12,000 and $15,000. Financial Survey Ltd. M. E. Braithwaite, 384-9305, Res, 592-0638.

DENMAN ISLAND: WHY PAY rent, ideal for retireds or starters, cottage with foundation for expansion on large, waterfront lot with magnificent view. Hydro, phone and piped water, paved highway. $30,000. Owner will finance. 112-748-8976 or write M. Matson, 109-2544 Beverly Street, Duncan, B.C. V9L 4P3.

TEXADA ISLAND
Over 51 acres, with 1300' lake front, Stream through property, small cabin, no utilities in yet. Acre or so cleared, good road, well timbered. Priced to sell quickly, $47,000. Call SUE WARKE OWENS or CONNIE WEYLER, Castle Properties Ltd., 386-6154.

FULFORD HARBOUR
LOT No. 4, ROLAND RD.
High, view, ½ Acre lot, overlooking Fulford. Water and Power. Area of good homes. $18,500. Will consider trades (pick up truck). Good finance. Sign on property. HUMPHREY GOLBY 592-6730 — HENDERSON REALTY LTD. — GREEN ACRES. 385-9741.

Prime Waterfront
Approx. 1200 feet, 12½ acres treed with meadows, pond, panoramic view of Gulf Islands, deep water moorage, hydro and ferry service. $186,000. Hawkins, Thetis Island 246-9107.

SALT SPRING — THREE 2-ACRE lots between Fulford and Ganges. Treed, secluded, capped wells, perced and hydro. $22,000 each. 656-5909.

293 GULF ISLAND PROPERTIES

FOR SALE BY OWNER, 2½ acres on Ruxton Island. $8000 or best offer, 647-5449.

294 MAINLAND AND OUT OF PROVINCE PROPERTIES

ARIZONA CALLS
Are you thinking of retiring to Arizona? Call now for one of our brochures on Green Valley, a retirement community located 25 miles south of Tucson and 45 miles north of Mexico.
For further information call T. J. FAULKNER at 388-4455 anytime
CENTURY 21 J.D. BOSDET LTD.

½ MILE WATERFRONT
70 acres near Port Simpson ideal group purchase or fishing lodge. Asking $55,000. B. Young, No. 301-660 Fort St. 386-9650.

HOW TO WRITE
A GOOD
CLASSIFIED ACTION AD

1—IT'S BEST to start your ad with the name of the article or service you have to offer. If you have an apartment, room etc., for rent, or property for sale: start your ad with the location.

2—BE CLEAR. Readers respond more quickly and favorably when given complete, definite information. Always include the price in your advertisement.

3—MAKE IT EASY for the reader-prospect to reach you. Always give your telephone number or your name and address. If you do not have regular hours, state a preferred time for the prospect to get in touch with you.

4—PLAY SAFE. You get the greatest reader attention by using consecutive insertions. A six-day order is best and costs less, and you can, of course, stop your ad as soon as you get the results you want. You pay only for the days your ad appeared. Lower yearly rates are available to those who wish to keep their services or products before the public.

5—PLACE YOURSELF in the reader's position and ask yourself what you want to know about your offer. The answer you give will make a good Want Ad.

6—GIVE YOUR PROSPECT every inducement you can with good copy. Classified action ad readers have the money and are already interested in buying the merchandise or service you have to offer; the details and information you give are the most important.

7—TO PLACE YOUR AD, call 386-2121, your direct line number to fast Want Ad action. A courteous, efficient advisor will be glad to help you word and place your order. And remember, Classified Action Ads afford you the most complete coverage. Telephones are open 8:00 a.m. to 6:00 p.m. for you daily, Monday through Saturday calls. Don't allow the reader to speculate.

Easy Vests!

7219
by Alice Brooks

Shirts and skirts or pants look great with this easy vest.

QUICK, crochet short or long vest in half the time with a double strand of low-cost bedspread cotton. The stitch is lacy, interesting, easy! Pattern 7219: Sizes 8-18 incl.

Send $1.25 for each pattern — cash, cheque or money order. Add 25 cents for each pattern for first-class mail and handling. Send to: **Alice Brooks, Needlecraft Dept., 60 Progress Ave., Scarborough, Ontario M1P 4P7.** Print plainly pattern number, your name, address.

Value! 225 designs to choose from in NEW 1977 NEEDLECRAFT CATALOG! 3 free patterns inside. Send 75¢ now!

Stitch 'n' Patch Quilts	$1.25
Crochet with Squares	$1.00
Crochet a Wardrobe	$1.00
Nifty Fifty Quilts	$1.00
Ripple Crochet	$1.00
Sew + Knit Book	$1.25
Flower Crochet Book	$1.00
Hairpin Crochet Book	$1.00
Instant Crochet Book	$1.00
Instant Macrame Book	$1.00
Instant Money Book	$1.00
Complete Afghans #14	$1.00
Easy Art of Needlepoint	$1.00
Complete Gift Book	$1.00
Book of 16 Quilts #1	60¢
Museum Quilt Book #2	60¢
15 Quilts for Today #3	60¢
Book of 16 Jiffy Rugs	60¢
12 Prize Afghans #12	60¢

Sew A New Coat
Printed Pattern

4524
SIZES
34-48
by Anne Adams

Slimming, lined, easy coat.

Printed Pattern 4524: Women's Sizes are 34 (38-inch bust with 40-inch hip); 36 (40 bust, 42 hip); 38 (42 bust, 44 hip); 40 (44 bust, 46 hip); 42 (46 bust, 48 hip); 44 (48 bust, 50 hip); 46 (50 bust, 52 hip); 48 (52 bust, 54 hip).

Send $1.25 for each pattern — cash, cheque or money order. Add 25 cents for each pattern for first-class mail and handling. Send to: **Anne Adams, Pattern Dept., 60 Progress Ave., Scarborough, Ontario M1P 4P7.** Print plainly size, style number, your name, address.

ANSWER to inflation—sew and save dramatic dollars! Send for NEW SPRING-SUMMER PATTERN CATALOG. Clip coupon for free pattern! Separates, jumpsuits, day-evening dresses. Send 75¢

Instant Sewing Book	$1.00
Sew + Knit Book	$1.25
Instant Money Crafts	$1.00
Instant Fashion Book	$1.00

Deaths and funerals

305 DEATHS and FUNERALS

BURLEY—On May 12, 1977 in Lionsgate Hospital, Harriet Burgess Burley of West Vancouver, 72 years of age survived by her husband Ronald Leslie at home, one son Ronald W. of Ucluelet, six grandchildren, three sisters, Miss C. N. Burridge, Victoria; Dr. Margaret Hardie of Yellowpoint, V.I.; Mrs. Aubin Fairley, Salt Spring Island; one brother, James Burridge of West Vancouver.
Funeral service was held on Saturday, May 14 at 2 p.m. from Hollyburn Funeral Home, 1807 Marine Drive, West Vancouver, Reverend William Valentine officiating. Cremation.

CARYER—Peacefully at home in Victoria, B.C., Mr. A. Bruce Caryer, beloved husband of Mary Thecla (Terry) and dear father of Ronald of Vancouver, and Janice Garrit of Delaware; also six grandchildren.
Private services will be held on Tuesday, May 17, 1977, at 10:15 a.m. in McCall Bros. FAMILY CHAPEL, Victoria. Flowers gratefully declined.

HAYWOOD—Suddenly on May 14, George Henry Haywood, aged 54 years, of 1341 Lyall Street, formerly of Kamloops, B.C. He leaves his loving wife, Frances; two daughters, Theresa E. Knudsen of Lahr, Germany and Norah F. Makow of Port McNeill; two sons, Jack D. and Roy W. both of Victoria; three brothers, Eric, Douglas and Jack all of Kamloops; one sister, Noran Turner of Toronto and a grandson, William Michael George Makow. Mr. Haywood was a member of the Esquimalt Four Sports Bingo and was a curler at the Esquimalt Arena.
Funeral service will be held in Hayward's Thomson and Irving Chapel, 1625 Quadra at Balmoral on Thursday, May 19 at 3 p.m. Rev. Canon G. H. Greenhalgh officiating followed by cremation.

JOHNSON—In Surrey, B.C., on May 12th, 1977, Mrs. Jane Elizabeth Johnson (Nicholet), aged 59 years. Born in Saanichton, B.C. and a resident of Delta, B.C. for the past 4 years, late residence 10701 Burbank Drive. Predeceased by her mother, father and brother. She leaves her husband, Raymond, at home; 2 sons; 7 daughters; 20 grandchildren; 2 great grandchildren and 1 sister.
Prayers will be offered in Sands Mortuary Limited "Memorial Chapel of Chimes" on Monday, May 16th, 1977 at 7:30 p.m. Mass will be celebrated in St. Andrew's Cathedral, Blanshard and View Sts., Victoria, B.C. on Tuesday, May 17th, 1977 at 1:00 p.m. Rev. Father Maurice Costelloe celebrant. Interment at Hatley Memorial Gardens.
SANDS — VICTORIA

PITKETHLEY—Passed away on Friday, May 13, 1977, Lilian Margaret Pitkethley in the Victoria General Hospital in her 66th year. Miss Pitkethley was a native daughter, a long service Provincial Servant and a patron of the Victoria Theatre Guild. Survived by her brother Andrew W. E. Pitkethley, and sister-in-law Karolyn, she leaves an aunt, Mrs. Tracey and several cousins in Lytham, England.
Private Funeral Arrangements by the Memorial Society of B.C. and FIRST MEMORIAL SERVICES LTD.

STONE—Helen Kathleen, in Victoria, B.C. on May 13, 1977, born in Dhulia, India, age 92 years. Late resident of Mudge Island, and Lantzville, B.C. Survived by nieces and nephews.
Private cremation. No service by request. Flowers are declined with sincere thanks. Arrangements by the Memorial Society of B.C. and FIRST MEMORIAL SERVICES LTD.

309 IN MEMORIAM

FOULSER — In memory of Ernest, who passed away May 16, 1976, sadly missed, by his mother, Sisters, Gladys and Vera, Brothers, Art, Reg and Frank Smith.

THEY SHALL GROW NOT OLD AS WE WHO ARE LEFT GROW OLD, AGE SHALL NOT WEARY THEM, NOR THE YEAR'S CONDEMN. AT THE GOING DOWN OF THE SUN, AND IN THE MORNING, WE WILL REMEMBER THEM.
WITH GRATITUDE, SANDS

310 FUNERAL DIRECTORS

Sands
SEVEN CHAPELS
SERVING
VANCOUVER ISLAND
Sensible Prices
Dedicated Service
For Information In
Victoria Phone
388-5155

McCall's
PRIVATE CREMATION
CHEESEMAN, Mrs. Frances W.
MONDAY
BROUGHTON, Mr. Walter C.
1:15 p.m.—FLORAL CHAPEL
TUESDAY
CARYER, Mr. A. Bruce
Private
10:15 a.m.—FAMILY CHAPEL
TO BE ANNOUNCED
PILE, Mr. Wallace
SLACK, Mr. Richard Wade
McCALL BROS.
Floral Funeral Chapels
385-4465

MEMBER BY INVITATION
NSM NATIONAL SELECTED MORTICIANS
VICTORIA, 388-5155
SIDNEY, 656-2932
COLWOOD, 478-3821
NANAIMO, 753-2032
DUNCAN, 746-5212
LADYSMITH, 245-2331
Removal And Service Arrangement
Covering Vancouver Island
A Division of Sands

IFC INTERNATIONAL FLIGHT CARE
Specializing in forwarding to or from anywhere
WORLD WIDE FUNERAL INFORMATION SERVICE
call collect (604) 388-5155
or cable
"Mortuary Victoria"
A Division of Sands

Hayward's (B.C. Funeral Co.)
Thomson & Irving
Funeral Chapels
1625 Quadra St.
386-3505

FIRST MEMORIAL SERVICES. Serving the Public and Exclusive Undertakers for the Memorial Society of B.C. 658-5244.

310 FUNERAL DIRECTORS

CUNNINGHAM
FUNERAL CHAPEL
1155 FORT STREET
Phone 384-5512 or 384-8626
Offering dignified moderate service for all. Geo. S. Cunningham, owner, manager.

311 MONUMENTALS

MORTIMER'S
MONUMENTAL WORKS
New MODERN Location
709 KINGS RD. at Douglas
100 years of service to
Vancouver Island and the Islands
383-6421

STEWART MONUMENTAL Works Ltd.
ESTABLISHED 1896
Memorial of Distinction
Marble fireplace and tabletops
1403 May St. 384-3452

312 FLORISTS

PRESERVING A FLOWER FOR sentimental reasons, wedding bouquets, corsages, etc? Mrs. I. Nielsen, 595-0713.

313 MISCELLANEOUS

IN MEMORIAM DONATIONS
To Be Used Exclusively for
CANCER RESEARCH
Should Be Directed To
CANADIAN CANCER SOCIETY
857 Caledonia Ave., Victoria

SPELL

IT

OUT

a buyer is to

by placing a

When you

low-cost

Classified Ad

in the newspaper,

to sell, the easiest

way to find

You do that

telling our

have something

readers what

you have to sell.

We'll help you

today.

Give us a call

at 386-2121.

spell it out.

THROUGH

CLASSIFIED

Special Technology for Third World

By PETER SHARROCK

NAIROBI (Reuter) — The sophisticated gadgetry of Western technology has little to offer the villagers of the developing world.

This seems obvious, but Western planners are only slowly coming to realize that village needs cannot be satisfied with cast-offs from Western industry. Village technology must be developed around local needs, resources and customs.

The United Nations Children's Fund (UNICEF) has set up a village technology unit at Karen, just outside this capital city of Kenya, where new ideas are put into practice, at minimal cost, using only local materials.

Water storage is every villager's first need in Africa. A 40-gallon steel drum costs more than $5, far beyond the means of subsistence farmers.

But every farmer can make himself a tank by filling a cotton sack with wood shavings, plastering it with a mixture of two parts sand and one part cement and pulling the sack out when the cement is dry.

An 80-gallon tank made like this costs about $2.

UNICEF aims to revolutionize village storage habits in food as well as water, as 30 per cent of all food produced in Africa is lost due to spoilage and pests.

Rats and torrential rain are two major enemies of stored grain. At Karen a traditional wicker half-ton storage silo is shown next to an improved version which is plastered inside and out, has a roof made of sacking plastered with cement and is completely closed except for a small hole to get the daily grain ration out. This opening is stopped with a bung made of wood wrapped with a piece of car-tire inner tube.

Cement and mud-block silos for more than one family holding 2½ tons of grain are also made at Karen. They cost about $34.

The only commercial alternative would be an imported galvanized-iron silo costing around $1,700.

Another kind of storage aid pioneered by UNICEF is a vegetable drier made of a piece of plastic sheeting stretched over a wooden frame. In it vegetables can be dried by the sun in just a morning and stored for the lean months of the year.

Another idea is a charcoal refrigerator. It cools as evaporating water draws heat from a wooden box insulated with a layer of charcoal. By simply sprinkling water over it, a cool storage area is produced for milk.

The lowest temperature achieved so far is 12 degrees centigrade (54 fahrenheit) when the external temperature was 30 degrees (86 fahrenheit). Mann said he hopes that in arid or desert areas the intense heat of the sun will speed up evaporation to the point where the temperature in the box falls to six degrees (43 fahrenheit) low enough to store rabies and smallpox vaccine.

Five local craftsmen work at Karen with Mann and his assistant.

The ideas come from all over the world and from past as well as new inventions. For example there is a chain pump, the oldest pump in the world, with washers and bits of car-tire inner tubes used to replace balls of horsehair and cotton.

Spreading the ideas is a much greater problem than thinking them up.

At the moment they are mostly spread by outsiders like missionary or Peace Corps workers, though some local farming groups hear about the centre through Kenya's ministry of housing and social sedvices, which sponsors it jointly with UNICEF.

HUNDREDS VIEW BROADMEAD PLAN

Hundreds of Ten Mile Point residents climbed Minnie Mountain on the weekend to view Broadmead Farms Ltd.'s controversial proposal for a housing complex on the 70-acre site.

Broadmead managing director Gordon Rolston said today between 500 and 700 people attended to study enlarged plans and a model of the project.

"We feel we had quite a favorable and productive weekend," Rolston said.

The company plans to build 210 units, including single-family homes, townhouses and 60 apartments.

Rolston said he will also have the plans and model at a meeting Wednesday called by the Cadboro Bay Ratepayers' Association to discuss the project.

The meeting takes place at 7:30 p.m. in the Cadboro Bay United Church hall.

India's Rebel Now in Cabinet

By BERNARD MELUNSKY

NEW DELHI (Reuter) — George Fernandes, a stormy representative of the left wing of India's ruling Janata party, finds himself caged but not tamed by being a cabinet minister.

Just a few weeks ago Fernandes, 47, was brought to court in handcuffs, facing charges of conspiracy to overthrow the Congress Party government of Indira Gandhi by force. Today, he is a somewhat reluctant minister of communications in the newly elected government of Prime Minister Morarji Desai.

Nothing illustrates more vividly India's dramatic transition from almost two years of emergency rule to normal democratic functioning than Fernandes' personal switch of roles.

He said being a minister does not suit his temperament but that he believes it is a job that has to be done.

"We run the biggest post office network in the world but it's outmoded," he said in an interview. "So much streamlining needs to be done."

Few observers here believe Fernandes' turbulent career as a labor union leader and anti-establishment fighter will get bogged down forever among ministerial files and memos.

He is one of the most fiery and colorful political figures in recent Indian history, leader of a crippling national railroad strike in 1974 and a major symbol of resistance to the state of emergency imposed under Mrs. Gandhi in June, 1975, when he went underground.

Fernandes was the first member of the new government to travel abroad when he attended a Socialist International meeting in Amsterdam in April. It was a trip of special significance for him, a kind of pilgrimage, he said.

"Primarily it was a kind of thanksgiving to the socialist movement and in particular the Socialist International, for what they did for the underground movement and me specially during the emergency," he said.

"If it were not for what the movement did, and in particular (Austrian Chancellor) Bruno Kreisky, (West German Social Democratic Party Chairman) Willy Brandt and (then Swedish Prime Minister) Olof Palme, I would not be alive."

The three senior Western European Socialists called Mrs. Gandhi when Fernandes was arrested in June, 1976, and expressed concern about his safety.

He later was accused, along with 22 others, of conspiracy to overthrow the government by force in what became known as the Baroda dynamite case. The case was withdrawn soon after the Janata Party came to power.

Fernandes never despaired while he was in jail, although he did not expect to get out of prison.

"All the time I was underground I never expected to live, so it was not so difficult to accept this. It was wonderful just to be alive."

Arrest itself was nothing new. He had been arrested countless times over the pats 26 years. "I think I must hold the record," he said. During one period in Bombay when he led a movement seeking to get houses for hut-dwellers he was arrested every evening.

But there was one difference about his arrest during the emergency.

"I have in the past been sentenced to rigorous imprisonment and to hard labor, but this was the first time I was handcuffed."

When he appeared in court, Fernandes described the handcuffs and chains worn by himself and his fellow defendants as symbols of a whole nation chained and fettered by dictatorship.

He was still in jail when the general election was fought but won his constituency in northeastern India by nearly 300,000 votes.

After the election, Fernandes said, he wanted to stay out of the cabinet and act as a watchdog to prevent any backsliding on campaign commitments by the Janata government. His colleagues and a wave of public sentiment forced him to change his mind.

He said the government's main problems are with the economy and with character-building. The government has inherited a shattered economy.

"In the last 10 years, people were fed false figures about growth while there was actually a decline of between 10 and 20 per cent in living standards and per-capita availability of essential consumer goods.

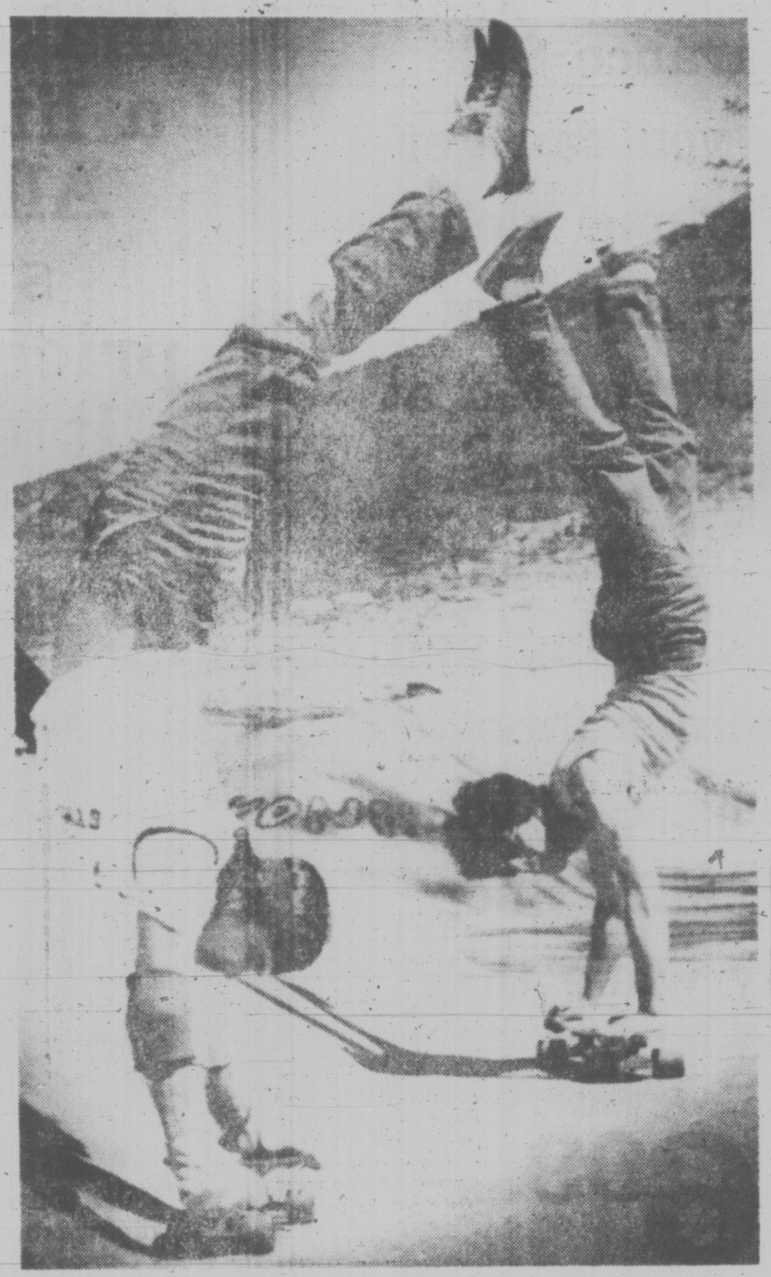

HEADS DOWN skateboarding is practised by Pat Mulherin and Pete Bubino on a concrete drain for a highway near Trenton, N.J.

MacPHEE ELECTED PULP UNION HEAD

VANCOUVER (CP) — Angus MacPhee of Prince Rupert has been elected president of the Pulp, Paper and Woodworkers of Canada Union in a race agasinst Stan Shewaga of Nanaimo, a former PPWC president.

MacPhee succeeds Reg Ginn of Vancouver, who served the union for the last nine years, the last three as president.

Ballot tabulation was concluded here Saturday.

Other officers elected were: Len Snow, Kamloops, first vice-president; Jim Sloan, Castlegar second vice-president; and Ross Macdonald, Crofton, secretary-treasurer.

The PPWC represents 5,500 pulp workers in 15 locals.

GM ISSUES RECALL: WHEELS MAY SPLIT

DETROIT (Reuter) — General Motors has recalled 15,000 1977 compact cars equipped with rally wheels that might break apart while the vehicle is moving.

A GM spokesman said 1,750 of the cars are reported to be equipped with wheels made from an inadequate grade of steel that might allow the centre of the wheel to separate from the rim.

There have been no reports of the wheels breaking apart but GM was alerted to the defect by the supplier of the wheels, the Kelsey-Hayes Co., the spokesman said.

The cars involved — produced between Feb. 2 and March 2 — are Nova, Concours, Camaro and Camaro LT models.

DEEPSEA SHIPS

(All cargoes are forest products unless otherwise stated.)

Chemainus — World Marine.

Harmac — Seapwill.

Duncan Bay — Besseggen.

RESCUE CENTRE HAS AN ACTIVE WEEKEND

The Pacific Rescue Co-ordination Centre at CFB Esquimalt handled 40 incidents over the weekend, ranging from a search for missing fishermen to mercy airlifts from Vancouver Island.

A Labrador helicopter and Buffalo aircraft from CFB Comox helped Saturday and Sunday in the search for two unidentified American fishermen.

Wreckage from their 32-foot boat, Bob Ed, was spotted by another fishboat early Saturday five miles west of the entrance to the Strait of Juan de Fuca.

A U.S. Coast Guard spokesman said a dinghy was found in the area but has not been positively identified as the Bob Ed's.

A hovercraft and Canadian coast guard cutter were despatched Saturday when it was reported there was a burning fishboat in U.S. waters north of Orcas Island and south of Boundary Bay. The call was a hoax.

Earlier, a pump was flown by a private chartered aircraft to a fishboat in trouble near Cape St. James. The coast guard cutter Ready was also despatched but was recalled when the fishing vessel was safely underway again.

A sick baby was flown from Cassiar to Vancouver on Saturday and a premature baby airlifted from Port Hardy to Vancouver. Both missions were successful, a centre spokesman said today.

One-Man-Band Plays for Vets

Bill Zaalberg's one-man band will be featured 9 p.m. to midnight Wednesday in the weekly variety show of the Army, Navy and Air Forces Veterans of Canada, 1601 Wharf Street. The show is open to all service club members and their guests.

LUNDS
926 FORT ST.
ESTATE FURNISHINGS FROM UP ISLAND
By AUCTION
TUES. 7 P.M.
"BRAMBACH" BABY GRAND PIANO
"HAMMOND" ORGAN
COLOUR T.V.'S
VICTORIAN MAHOG. TABLE
NEWLY UPHOLSTERED VICTORIAN CHAIRS (GENTS & LADY'S)
GEO. & VICTORIAN SIDE CHAIRS
PAINTINGS—PRINTS
SILVER & PLATE
7-PCE. DINING STE. (WITH HUTCH)
LOVE SEATS
CHESTERFIELDS
OCCASIONAL TABLES
BEDROOM FURNISHINGS
TWIN SUITE
SPORTING AND OTHER PRINTS
DROP-END COUCH
GAMES TABLE
APPLIANCES
LUNDS PHONE 386-3308

Special Offer
FOR PRIVATE PARTY CLASSIFIED ADVERTISERS
Use this handy coupon to place your Classified Advertisement and save money.

FILL OUT AND MAIL TO
SPECIAL OFFER
Victoria Press Ltd.,
P.O. Box 300,
Victoria, B.C.
V8W 2N4.
OR,
DELIVER IN PERSON TO
2621 Douglas St.,
Victoria, B.C.

Name
Address
Phone No.
Signature
No. of Insertions Amount Enclosed $
Your ad will run as soon as possible upon receipt of this coupon and payment, or please specify consecutive dates

Classification Number ..... 10 WORDS MINIMUM

10 Words for 1 insertion in The Daily Colonist and Victoria Times $1.00
10¢ for each additional word
10 Words for 3 insertions in The Daily Colonist and Victoria Times $2.50
25¢ for each additional word
10 Words for 6 insertions in The Daily Colonist and Victoria Times $4.00
40¢ for each additional word
Victoria Press Box Charge $2.75 per month
Replies to be mailed ☐ Replies to be held for pickup

All ads must be written in regular classified style, and run on consecutive days.

All real estate, mobile home, rental and business advertising is considered to be commercial advertising and will not qualify for this special offer

SEND CHEQUE or MONEY ORDER
— NO REFUNDS —
This coupon valid until June 1st, 1977

THE DAILY COLONIST AND VICTORIA TIMES

When there are no words... let flowers speak for you.
For a complete selection of sympathy flowers, call your FTD Florist
FTD
Your Extra Touch Florists

CANADIAN COAST GUARD
TRANSPORT CANADA
1405 DOUGLAS STREET
SIXTH FLOOR
VICTORIA, B.C.
V8W 2G3
TENDERS
Sealed tenders addressed to the undersigned and marked 'Tender for Construction of Fog Alarm Building — Active Pass,' will be received by the undersigned at the Sixth Floor, 1405 Douglas Street, Victoria, B.C., V8W 2G3, up to 0900 hours, Monday, May 30, 1977, for the demolition of an existing engine room building, the removal of the debris from site and the construction of a concrete block building at Active Pass Light Station, Mayne Island, B.C.
One set of plans, specifications and other tender documents may be obtained on application from the undersigned upon receipt of a certified cheque for $25.00 payable to the Receiver General of Canada.
Plans are on display at the Victoria Construction Association, 1075 Alston Street, Victoria, B.C. Amalgamated Construction Association, 2675 Oak Street, Vancouver, B.C.
CONTRACT VI-85
R. WRIGHT
G. KENNELL

Pirates' Gold Not Fiction

HAVANA (Reuter) — There still are gold doubloons and silver pesos near Treasure Island.

The legendary island, where Robert Louis Stevenson set his children's classic, is said to be the Isle of Pines, in Cuban waters, 90 miles south of Havana.

Once it was a pirates' nest on the route of the galleons carrying gold and silver from Peru and Mexico to the kings of Spain. It now is the hunting ground of Roger Montanez, Cuba's treasure hunter working for the government.

Montanez, 33, heads the department of submarine archeology of the Cuban Academy of Sciences.

He laughs away legends of one-eyed, wooden-legged pirates with a parrot on their shoulder counting 30 steps from the big tree to dig out chests full of gold coins.

He said pirates were practical men who seldom buried their loot. The treasures, he said, are under the sea, in the wrecks.

Scientific treasure hunting developed in the 1960s with the modern technology of submarine exploration—sonars and metal detectors, Montanez said.

The Caribbean was an obvious ground. For centuries the galleons had sailed between the islands. The fleet of New Spain loaded bullion at Vera Cruz, Mexico. The fleet of Tierra Firme docked at Panama to load silver from the mines of Potosi carried across the isthmus by slaves and Indians.

On the way back to Spain, both fleets met east of Cuba and stopped at Havana, for three centuries the biggest port in the New World.

Along Cuban coasts, pirates were on the lookout for vessels that strayed off the convoys and the protection of the warships' cannons. During the 17th century, many ships sank in battle, loaded with bullion or booty.

However, the major cause of shipwrecks was not pirate attacks but tropical hurricanes. In 1846, a 64-ship fleet vanished on its way to Spain.

Many ships ran aground when they tried to find shelter from the storms through countless islets inaccurately marked on old sea charts. In 1641, 11 ships of the silver fleet under Admiral Geronomi Cotsem were lost in a maze of islets off the New Bahama Channel.

Other ships were sunk by teredos, a kind of termite which bore silently through the wood until the ship broke in two.

Modern-day treasure hunters, mostly American and British, have searched the Caribbean for wrecks. As they spied upon each other, their expeditions are said to have ended sometimes in machine-gun battles on the High Seas.

The area around Cuba may be the richest in wrecks but after Fidel Castro's 1959 revolution and accession to power, treasure hunters kept clear of the island. They feared they might be mistaken for counter-revolutionaries trying to land, and be shot by the coast guard.

Montanez, who started compiling records on shipwrecks nine years ago, now has files on 900 wrecks near Cuba. He says the richest hunting ground is the Isle of Pines, which was, next to the Ile de la Tortue (Tortoise Island) off Haiti, a favorite haunt of pirates.

A 20-man team helps Montanez who has been so busy spotting wrecks he has had little time to search them. He has found coins and antiques but says he is in no hurry to recover treasures.

"They have been on the bottom of the sea for centuries, they can wait a few more years."

WORKERS HELPED OFF ALCOHOL

VANCOUVER (CP) — Up to 78 per cent of the employees referred to alcohol and drug commission rehabilitation programs in the past three years have been successfully treated, says commission spokesman Jim Stimson.

Stimson, an alcoholism consultant, said problem drinking cost British Columbia industry about $112,000 in 1974. He said about 100,000 people or six per cent of the B.C. work force drink hazardous amounts of alcohol.

Eight ounces a day or more would be considered hazardous.

Stimson said management should keep detailed work records to compare an employee's performance. If there is a clear deterioration, the employee should be referred to a doctor for diagnosis.

MacMillan Bloedel of Canada, B.C. Telephone, Canadian National Railways and the provincial government have set up rehabilitation programs to help workers with drinking problems.

At a recent commission conference here Stimson said the programs work on the basis of "constructive coercion." The company offers to help the employee but also threatens to fire him if he refuses rehabilitation.

Spanish Gold Eyed by Miners

NACACONA, Costa Rica (AP) — A Vancouver mining firm is considering trying to dig up an estimated $150 million in gold it says it has discovered at a 16th Century Spanish claim.

United Hearne Resources Ltd says it will decide within 90 days whether to order full scale surface mining about 15 miles east of Puntarenas at the old Mondongo gold field.

"We have a pretty good idea of what we've got, we just don't know how much," said president H. H. Waller of Hearne de Cost Rica, SA., the local subsidiary of the publicly held Vancouver company.

Our sampling indicates at leat 3 million tons of gold-bearing ore," said Waller. "The amount of gold is about one-tenth of an ounce per ton."

Hearne is considering an effort to mine up to 3,000 tons of gold ore daily from open pits, a relatively unusual operation. Cyanide treatment at a planned $12-million-dollar gold mill would isolate the valuable grains.

Waller said Hearne will have spent about $475,000 by July for sampling and assaying in the 2½-year history of its Costa Rican subsidiary.

Gold is the only metal mined on a regular basis in Costa Rica, but the entire national rate of production in 1974 was less than 20,000 ounces.

With an option from a firm named Canadian Barranca to develop the 650-acre Costa Rican site along the Inter-American Highway, Hearne has taken thousands of samples from a 3,600-foot formation in porous volcanic rock.

"Gold has been indicated throughout the whole length," said Waller during a recent inspection trip.

Waller said it would take at least 18 months to construct a gold mill and support facilities mining by about 150 workers.

Actual production costs once mining begins are figured at about $8,000 per day.

Botha Wins Seat

JOHANNESBURG (Reuter) — South African Foreign Minister Pik Botha, 44, has won a seat in parliament with the highest majority ever recorded by a candidate of the ruling Nationalist Party. He defeated Mackie Nel of the right-wing Herstigte Nationale Party (HNP) by 9,126 votes to 652.

EATON'S

Put on a Charlie face at Eaton's bright, new Charlie Place

Remember the excitement over Charlie perfume? Well now Eaton's and Revlon are introducing the fresh new look of Charlie cosmetics. Super-looking skin care and make-up for today's kind of woman. Pure, sheer formulas. Special colors, too. And from May 17 to June 18, you get a special bonus from Revlon. With your purchase of any 2 Charlie items you will receive a 3rd Charlie make-up or treatment item of your choice at no charge. "Come to Charlie's Place." Choose from this great selection

Charlie Fresh New Make-up	2.25
Real Live Blush	2.25
Charlie Fresh Eye Color	1.95
Lashiest Mascara	2.25
Charlie Lipstick	1.95
Charlie Superior Cleansing Lotion	2.50
Charlie Skin Conditioning Tonic	2.50
Charlie Pure Moisturizer	2.75
Charlie spray cologne concentrate, ½-oz.	4.75
Charlie spray cologne concentrate, 2¼-oz.	8.50
Charlie concentrated cologne, 2¼-oz.	7.95

Cosmetics, Dept. 216, Main Floor

EATON'S DOWNSTAIRS BUDGET STORE

Clearance Sale

Now you can get men's long sleeve sport shirts of polyester/cotton at budget prices. Machine washable in new spring and summer fancy patterns. Get yours in S.M.L. Shop early while they last.

6.99

Men's Budget Dress Furnishings, Dept. 928, Downstairs Budget Store.

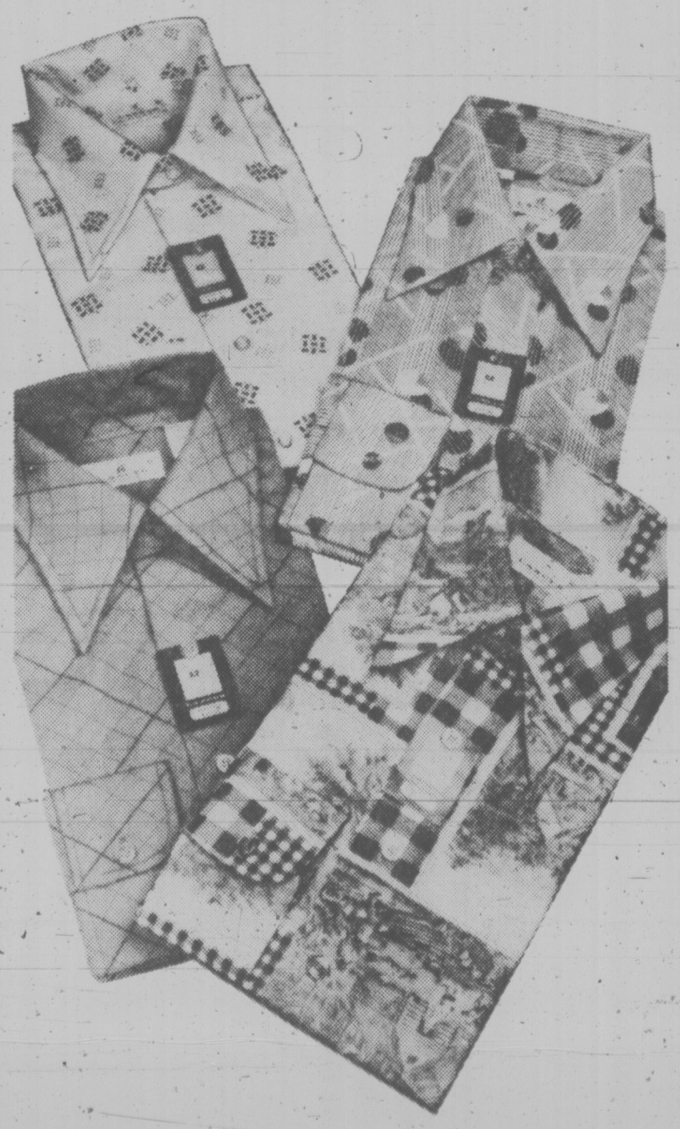

BUYLINE 388-4373

Store Hours Daily: 9:30 a.m. to 5:30 p.m.
Thurs. and Fri. Shop 9:30 a.m. to 9:00 p.m.

EATON'S

EATON'S

Store Hours Daily: 9:30 a.m. to 5:30 p.m.
Thurs. and Fri. Shop 9:30 a.m. to 9:00 p.m.

CGE conveniences. Six ways to make your life a little easier. All of them specially priced to make it easier on the budget.

CGE convertible dishwasher 379.00
- 4 cycles: pot scrubber, normal soil, plate warmer and short wash
- 3 wash levels for thorough cleaning
- faucet-flo pressure release unicouple
- automatic retracting power cord
- maple cutting board top
- white or gold tone. Model SC549

CGE built-in dishwasher 359.00
- 4 cycles including pot scrubber
- 2 detergent dispensers
- 2 pushbuttons
- soft food disposer
- automatic rinse and glo dispenser
- porcelain interior with full extension racks
  Model SD539

CGE self-cleaning electric range 529.00
- no messy cleaning jobs! Pyrolytic oven cleans itself
- acrylic enamel control console with walnut trim
- automatic oven timer, clock, minute-minder
- two 8" and two 6" elements heat evenly
- white or goldtone. Model J35QN.

CGE two-speed automatic washer 399.00
- 2 wash/spin speeds
- 3 wash/rinse temperature combinations
- 5 wash cycles including mini-wash
- 4-position water level selector
- filter-flo wash system. Model W544L

Matching CGE automatic dryer 269.00
- 4 drying cycles: timed normal, timed fluff, automatic permanent press, regular
- normal, delicate and fluff heat selections
- porcelain enamel top and drum
- end-of-cycle signal
- drum lamp. Model D544L

CGE 14.9 cu. ft. no-frost refrigerator 519.00
- full-width cantilever shelves
- holds 131 lbs. in freezer
- twin crispers plus meat drawer
- sculptured walnut door handles
- white or goldtone. Model L15JRM

CGE 16.9 cu. ft. no-frost refrigerator 569.00
- big, economical family size refrigerator
- 165 lb. freezer capacity
- 3 full-width cantilever shelves
- butter conditioner and cheese keeper
- roll-out wheels make moving easy
- tempered glass shelves over twin crispers
- white or goldtone. Model L17JRM.

Major Appliances, Dept. 256/7/9, Main Floor, Home Furnishings Building.

"We Guarantee Our Service As We Guarantee Our Products"

Good Mornings
Bowman 6 till 10am
CFAX 1070

Victoria Times

93rd YEAR, No. 283 ★★★ VICTORIA, BRITISH COLUMBIA, MONDAY, MAY 16, 1977 ★★★ 15 CENTS DAILY, 30 CENTS SATURDAY

1977 PINTO PONY
32 M.P.G. CITY
46 M.P.G. HIGHWAY
Test Drive One Today at
PETER POLLEN FORD

Troops Battle Prairie Fires

PRINCE ALBERT (CP) — About 2,200 firefighters raced against time today to try and contain 67 forest fire blazes in northern Saskatchewan before a welcome rain passed over.

"Weathermen say the showers will end Tuesday afternoon and the hot, sunny weather will be back," said Tim Meyers, a department of northern Saskatchewan forestry protection spokesman.

"The rain has brought the fire down from the tops of trees and we have had up to two inches in some places. But it would take six inches to see the end of these fires."

The worst blaze was at Fishing Lake, along the Hanson Lake road, which runs from Prince Albert to Flin Flon, Man.

"The fire front is 200 miles long and about 180,000 acres are ablaze," sais Myers. "Some .41 inches of rain have fallen on the fire. Not nearly enough."

More than 400 troops who arrived from Wainwright, Alta., to help fight fires were drafted into the Fishing Lake fire.

Meanwhile, motorists were stranded, highways declared unsafe for travel and gardens damaged as heavy rain turned to wet, driving snow over a large section of Alberta today.

The weather office issued a weather warning for the Edson, Edmonton, Red Deer and Calgary regions.

Up to two centimetres of snow accumulated on the ground in the Edmonton area and turned to ice on some highways.

The RCMP said travel was not recommended on Highway 2 between Edmonton and Red Deer. A few motorists were stranded on Highway 12 near Stettler and dozens of cars were reported in the ditch beside Hghway 16 east of Edmonton. There were no reports of serious accidents.

Highway 18 to Swan Hills was reported snow-covered and dangerous. Calgary was clear of snow but slippery roads were reported in the Olds district.

"I took my snow tires off last weekend," the RCMP duty officer in Red Deer said. "I should have known."

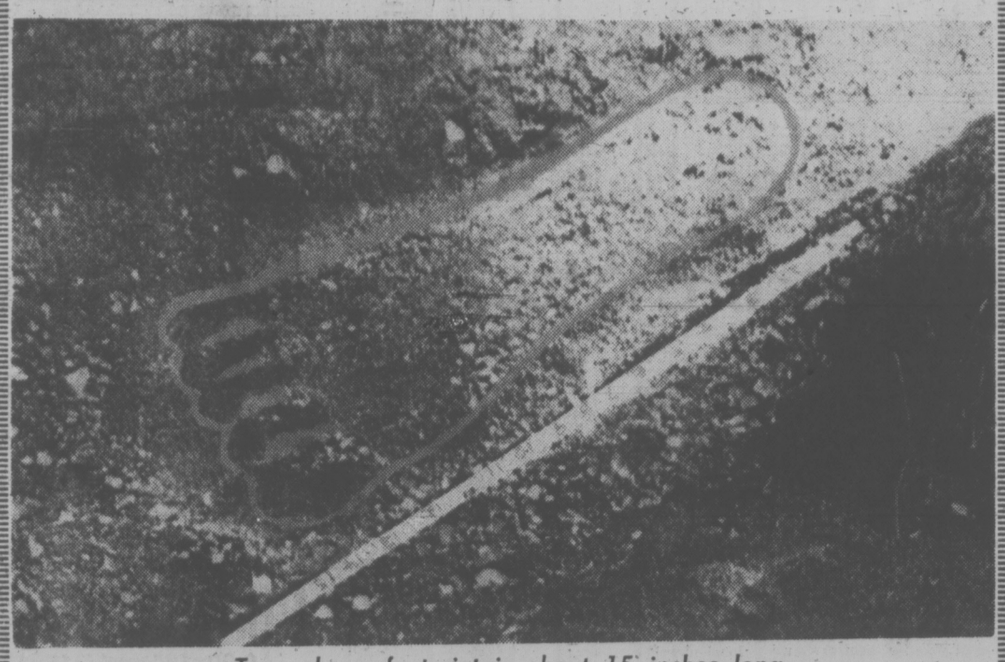

Tape shows footprint is about 15 inches long

Presto! Sasquatch Believer

Times News Services

MISSION — It stood about seven feet tall, stank like rotten meat and turned Pacific Stage Lines bus driver Pat Lindquist and a load of passengers into believers in that most elusive of creatures — the legendary Sasquatch.

The huge, furry creature lumbered across Highway 7 near this Fraser Valley community Sunday as Lindquist drove his bus on a run from Harrison Hot Springs to Vancouver.

"I couldn't stop shaking," Lindquist said later.

What the passengers and Lindquist saw ahead of the bus was something they described as a beast about seven foot tall and 300 pounds with dark brown fur or hair and a light-colored face.

For Lindquist the form took on frightening clarity as he pursued it into the bush.

"To tell you the truth, I thought it was someone trying to con us so I took off after it," said Lindquist, 28, a reserve Vancouver city policeman.

Lindquist, who RCMP here described as nervous and pale when they arrived on the scene, later described what happened when he gave pursuit.

"At first I was mad. But then I went to awe and then to fright and I began to shake. I couldn't stop shaking and then I got out of there."

Lindquist, who is six feet, two inches tall, said the thing before him was no more than seven feet tall, only "much heavier than I am."

"It had flat, flared nostrils like a monkey and large, wide eyes. It didn't make any sound except heavy breathing. It had a broad chest and it was heaving up and down. "It could have taken two steps and have grabbed me, but it didn't do anything. It didn't growl. It didn't show its teeth. It just looked at me."

Police refused to release the names of the passengers or the driver, although Linquist was located at the bus station in Vancouver.

"You see a Sasquatch and it's like seeing a UFO—no one is going to believe you," he said. "I grew up in that area and I've always laughed at the idea of a Sasquatch."

"But all I can say now is why doesn't someone pass a law protecting them because they do exist."

RCMP Constable Robert Eyford said the passengers' descriptions were "consistent — they all saw the same thing."

Eyford and RCMP constables Miillie Norry and Fred Elder were first on the scene. They measured footprints in a dry creekbed at 14 inches with the toes making indentations of 1½ inches.

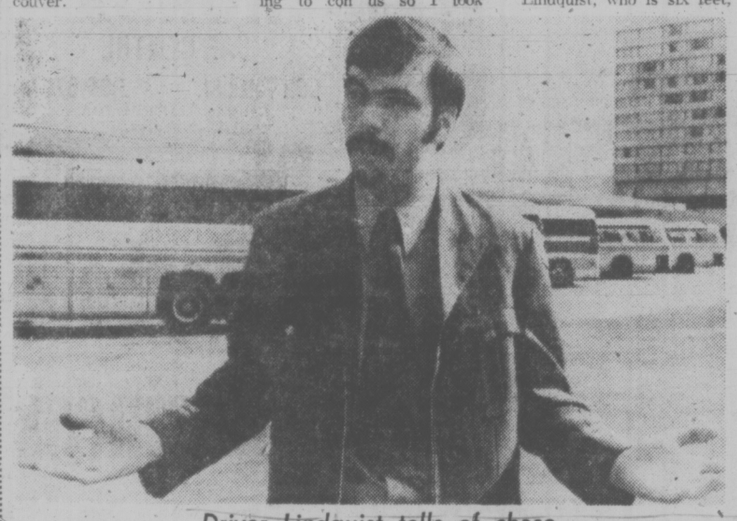

Driver Lindquist tells of chase

War Declared On Rhodesia By Zambia

Times News Services

LUSAKA — President Kenneth Kaunda said today Zambia is in a state of war with neighboring white-ruled Rhodesia.

Kaunda announced that the Zambian army has placed on full alert and issued orders that any aircraft crossing into Zambian airspace from Rhodesia be shot on sight.

"I wish to tell all Zambians today that we are in a state of war with Rhodesia," Kaunda told a news conference in this capital city.

"We will fight and I have already directed all my boys to shoot any Rhodesian planes on sight using Zambian airspace."

This black-governed country of five million people, on Rhodesia's northwestern border, has served as a base for black nationalist guerrillas fighting a four-year war to topple the white Rhodesian government. Mozambique and Botswana are other guerrilla bases for cross-border infiltration.

Kaunda said British Foreign Secretary David Owen had written him saying Rhodesian Prime Minister Ian Smith had warned that Rhodesia might strike against nationalist guerrilla camps in Zambia.

Nationalist leader Joshua Nkomo's Zimbabwe African People's Union (ZAPU) is based in Zambia. Guerrillas from the other Rhodesia nationalist movement, Robert Mugabe's Zimbabwe African National Union (ZANU) are based on Mozambique, which borders Rhodesia to the east.

With U.S. backing, Owen has been trying to persuade Smith, the nationalists, Kaunda and other black and white leaders in southern Africa to agree to the convening of a constitutional conference leading to black majority government in Rhodesia, where 270,000 whites now rule six million blacks.

There was no immediate reaction in Salisbury, the Rhodesian capital, to Kaunda's announcement. But a Rhodesian spokesman said the Zambian leader's remarks are being studied and a statement can be expected.

Kaunda, regarded as a moderate among black African leaders, told the news conference he might not attend next month's British Commonwealth leaders conference in London because his presence might be needed here as commander-in-chief of the Zambian armed forces.

Meanwhile, in Maputo, Mozambique, U.N. Secretary-General Kurt Waldheim said today the world faces "a disaster of grave dimensions" unless efforts were stepped up to find "just and peaceful solutions" to the problems in Rhodesia and South West Africa.

NEWS BRIEFS

Hydro Rate Change

Three University of B.C. economists have called for a restructuring of B.C. Hydro rates, claiming the corporation could reduce debts, rates and load growth as a result. See story on Page 24.

B.C. Tel Picketed

VANCOUVER (CP) — Picket lines are up at British Columbia Telephone Co. Ltd. operations at Abbotsford, Mission, Haney and Chilliwack in the Fraser Valley and at company offices in North Vancouver, a company spokesman said today.

OPEC Pact Denied

KUWAIT (Reuter) — Kuwait denied Saturday a report published in the Middle East Economic Survey magazine that 11 major oil-producing countries had decided against implementing a planned five-per-cent price rise.

Suspected Arsonist

MONTREAL (CP) — Police have arrested a man in connection with 12 fires which broke out in a central area of the city during the weekend, an arson squad spokesman said Sunday.

School Fire

PORT COQUITLAM (CP) — Police said the industrial arts wing at the George Pearkes Junior Secondary School was damaged Sunday when a fire broke out at about 4 a.m.

Dragster Crashes

MISSION (CP) — RCMP have identified Stanley Frank Wilson, 52, of Eugene, Ore., as the man killed Saturday when his dragster was involved in a firey crash at Mission Speedway in the Fraser Valley.

Leader Arrested

ISLAMABAD, Pakistan (UPI) — The acting leader of Pakistan's opposition has been placed under house arrest while representatives of four Middle Eastern Moslem nations attempt to mediate the nation's constitutional crisis.

★ SPORTS ★

New Westminster Bruins became the first British Columbia team to win the Memorial Cup after defeating Ottawa 67s 6-5 in Vancouver Sunday. A goal by defenceman Brad Maxwell stood up as the winner in the Canadian junior hockey showdown before more than 13,000 fans in the Pacific Coliseum. Page 10.

Also on today's sports pages . . .

Many reasons have been suggested to explain why Montreal Canadiens have made winning a tradition. Whatever the reason, the Canadiens were too much for Boston Bruins in the National Hockey League playoff final, winning their 20th Stanley Cup Saturday night with an overtime victory to sweep the series over the Bruins. Page 10.

Although the crowd of only 200 was disappointing, the result wasn't as Victoria Selects made their debut in the Western Track League at Centennial Stadium, Saturday, a winning one in a tri-city meet. On Sunday in the Fraser Valley the Selects made it a weekend double. Page 12.

After two years at the top, first with Victoria Athletics and then Victoria West, Victoria won't have the Canadian soccer championship this year. Vancouver Italia-Columbus ended that reign Saturday with a 1-0 overtime victory over Victoria West in the provincial final at Vancouver. Page 10.

CHARGES LAID FOR MEAT AD

VANCOUVER (CP) — Neonex Consumer Group Ltd. has been charged with four counts of selling food in a false, misleading or deceptive manner in violation of the Food and Drug Act.

The company, operating under the name of Overwaitea in Creston, B.C., is charged with selling ground beef advertised as lean which contained more than the allowable amount of fat.

The company is to appear in provincial court May 26.

Hydro Improperly Authorized For Revelstoke Dam: SPEC

Provincial water comptroller Howard DeBeck did not have sufficient information or authority to allow B.C. Hydro to build the proposed $1 billion-dollar Revelstoke dam, a cabinet committee was told today.

Spokesmen for the Scientific and Environmental Control Society (SPEC) told the committee DeBeck was not adequately informed about issues of "a broad social nature" which are outside his jurisdiction.

SPEC and three other groups, Canadian Cellulose Company Ltd., West Kootenay Outdoorsman and B.C. Wildlife Federation, have launched an appeal against DeBeck's decision.

The four-member cabinet committee, headed by Labor Minister Allan Williams, today began hearing submissions from the groups opposed to the project.

The hearings are expected to continue until Wednesday.

SPEC contends the issue of the Revelstoke dam should be placed before a regulatory body such as the B.C. Energy Commission.

The environmenalists' group says in its brief Hydro cannot be considered competent, nor does it have the authority, to provide adequate assessment of the necessity and convenience of its own development proposals.

SPEC says Hydro's licence to build a Revelstoke dam should be revoked and legislation enacted giving jurisdiction over such projects to a properly constituted, appropriately authorized and competent government agency such as the energy commission.

The SPEC representatives also argued:

—The energy from the Revelstoke dam is not needed at this time, will not be needed by the proposed in-service date and may not be needed for some time thereafter.

—The people of B.C. cannot afford the dam or the consequences of Hydro's apparent authorization to produce new energy from traditional methods at a time when there is increased demand for money to finance a large-scale energy development.

—There are alternative uses for the scarce capital which may be able to produce more energy per dollar spent, create more employment, incur less social and environmental disruption and place much less long-term stress on other areas of the B.C. budget.

INDEX

Classified 386-2121
News 382-3131

	Page
Births	26
Classified	26-39
Comics	14
Deaths	39
Entertainment	19
Family	21-23
Finance	6
Gardening	27
Sports	10-17

WEATHER

Tonight: Cloudy
Tuesday: Clearing

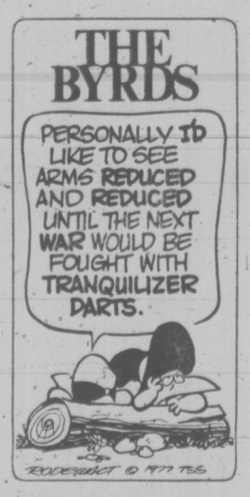

Rene Guards Vote Date

QUEBEC (CP) — Premier Rene Levesque says the Quebec cabinet has settled on the approximate time of the referendum on independence but is not ready to let the public in on its decision.

Speaking to reporters Sunday following a two-day closed-door cabinet meeting in a Laurentian retreat, the premier said he cannot yet reveal the referendum date.

A law setting ground rules for the referendum must be passed before the time is announced, Levesque said, because "if we don't have a regulated kind of thing we'll have an orgy."

The premier also announced his 24-member cabinet will be slightly enlarged before spring is out to relieve overburdened cabinet ministers, such as the five who hold two portfolios. He added there would be no cabinet shuffle before the end of the year.

PRESSURE FOR JOBS

VANCOUVER (CP) — The British Columbia Federation of Labor has established a special committee to create public demand for government action in dealing with unemployment.

A conference of affiliates decided the committee should: Make recommendations for lobbying MLAs and B.C. MP's; develop contacts with unemployed workers outside the labor movement; and make recommendations for bargaining protection against job loss through technological change.

The committee also will prepare a position paper on unemployment, organize public forums and try to have the unemployment problem brought forward at the New Democratic Party convention in Vancouver later this month.

"All of the reports today confirmed previous statements . . . that the current unemployment situation reached crisis proportions and constitutes a national disgrace," Len Guy, Federation secretary-treasurer said.

Guy said government statistics do not show that much of the present unemployment is hidden because young people entering the labor force and women re-entering the labor force are unable to do so.

BRITISH OFFICER MURDERED BY IRA

BELFAST (AP) — Irish Republican Army (IRA) guerrillas said today they have "executed" a British army captain abducted Saturday night in Northern Ireland.

"We arrested him on Saturday night and executed him after interrogation," the IRA's 1st Battalion in South Armagh County said in a statement.

The IRA, fighting to end British rule in Northern Ireland, said the officer, Capt. Robert Lawrence Nairac, 29, of the elite Grenadier Guards regiment, was working with the Strategic Air Service (SAS), the British unit combating terrorism.

An army spokesman said: "We have only just heard the news and are still looking into it. Despite what the statement said, the captain was definitely not an SAS man."

Nairac was abducted by two men after a struggle in a parking lot outside a tavern in Drumintree.

Wash. Indians Deny Fishing Privilege

By PAUL NICHOLSON
Times Staff

A Washington State Indian leader today denied that four Juan De Fuca area tribes have been given special permission to fisn outside fishing boundaries.

Mike Mail, a Quinault Indian band councillor from Taholah, Wash. on the west coast said an article in the Seattle trade magazine Fishermen's News was incorrect.

The report triggered angry responses from United Fishermen and Allied Workers' Union officials in B.C.

The PFAWU has called on Fisheries Minister Romeo LeBlanc to retaliate by kicking U.S. fishing vessels out of Canadian waters.

The story said the four tribes would be allowed commercial gillnetting outside the surf-line agreement — an agreement signed 20 years ago to prevent Fraser River sockeye runs from being wiped out.

There will be no commercial net fishing outside the agreement zone, Mail said.

Mail said one tribe, the Macah, will be allowed "a very limited, very controlled test gillnetting on the high seas."

"It is just an experiment, and personally I don't think it will prove too successful. There's too high a net loss for gillnetters on the high seas," he said.

The other three tribes mentioned in the article — the Quinault, the Hoh and the Quilaute — are not involved in the test in any way, he added.

Mail charged the Fishermen's News is put out by commercial fishermen, who are anti-Indian and the article is "par for the course — there's not a grain of truth in it."

He said he regrets Canadian fishermen didn't check the article, before making public statements.

Scotty Neish, secretary-treasurer of the Victoria local of the United Fishermen and Allied Workers Union said the move contradicts treaties between the two countries and has placed Indians in a position to catch a large portion of the inbound salmon heading for the annual Fraser River sockeye run.

Victoria Times SECOND FRONT PAGE

Pet Parade: Birds, Fish Replacing Cats, Dogs

By AB KENT
Times Staff

Hey, Buddy, wanna buy a duck?

Or a toad, snake, scorpion, cockatoo, mouse, piranha or falcon?

Victoria pet stores could probably fill the bill, although some operators are reluctant to supply exotics for which the care and feeding are best left to specialists.

As population trends continue, Victoria and its urban environs will no longer be a city of dog and cat owners, but a haven for pet birds and fish. (More than half the housing in Victoria, Oak Bay and Esquimalt is rental accommodation.)

The trend to apartment living is doing it, pet shop people say.

Their business is healthy and growing, and few deal any more in puppies and kittens.

Aquariums especially have become big business, said Jaws and Paws manager Stan Orchard, himself an herpetologist or reptile specialist.

Fish tanks are favored in apartments.

The finny little creatures are relatively quiet and the bubbly hum of pump and filter is no worse than the ambient buzz of urban activity.

Noisy goldfish rank very low on any list of tenant complaints, about on a par with falling dandruff.

"Aquariums are good in apartments, soothing to watch, a distraction from TV and not so susceptible to neglect," Orchard said.

With more and more urban sprawl, there is less space for dogs and cats, he suggested.

Monolithic living tends to divide urban dwellers from their neighbors, leaving pets to gratify social instincts — which may explain the popularity of parrots and other talking birds.

These not only cluck, chirp, whistle, scratch and stomp on the bottom of the cage, they might be persuaded to converse at least as intelligently as many of the characters on television.

A trifle monotonous, maybe, but what can you expect for birdfeed?

Hubert Kaatz, of Sea Shore pet store, has a brilliant example in his shop window — a long-plumed scarlet, blue and yellow macaw named Toni, valued at $2,000. This Amazonian emigre has a vocabulary of 15-20 words, including such ear-grabbers as "hello, cracker, good boy, come on, shut up, Toni, haw-haw-haw and goodbye."

Children love him. A kindergarten class trooped in one day, their tongues waggling in fascination.

"He had a ball. He picked up all kinds of words, hopped hand to hand, and for about three hours afterward he hung on one toe and wouldn't shut up. He nearly drove us crazy," Kaatz said.

Toni is a big bird with clipped wings, he relies on footpower to go anywhere, which is not often.

One night he fluttered off his roost to the floor and succeeded in rearranging all the lower shelves before clerks opened up in the morning. Despite the nuisance, Toni is not for sale.

"They are very intelligent," said shopgirl Leslie Cappel. She recalled another of the hook-billed birds once unlatched the cages of all the captive birds in the store one night, loosing a storm of feathers when clerks arrived for work.

Orchard has a tame macaw that cost $1,800 to bring into Canada, mostly for customs duty and excise charges imposed either to discourage traffic or capitalize on demand at the point of origin.

Birds indigenous to some countries have been put on endangered species lists, with exports banned, and this has led to smuggling and high prices in many cases.

Orchard said the pet industry is not responsible for a decline in some exotic bird populations, booting prices to as high as $6,000. He put the blame on massive agricultural and industrial land-clearing projects where miles of jungle are burned off, depriving birds of their habitat.

Something similar occurs with exotic fish in equatorial and sub-tropical areas engaged in swamp drainage for land reclamation, he said.

Under such conditions, a talking bird may be more than a companion. Since parrots live between 60 and 150 years, a higher life expectancy than most humans, Toni and his compatriots represent a long-term investment, perhaps heirlooms.

Tropical birds must be quarantined before they are allowed entry to Canada in order to protect domestic birds and poultry and for public health purposes. If any carry the parrot disease virus — psitacosis — it will show up within the quarantine period and these birds are destroyed.

After passing quarantine, a well-kept bird should offer no disease problems, Orchard said. But tropical birds must be kept clean, warm and properly fed.

Similarly, aquariums must be kept clean and fish given the right amounts of food to prevent illness. Over-feeding has been cited as a cause of salmonella by offering a breeding ground in uneaten fish food.

But the disease is not brought in with the fish, Orchard said. "There is no problem that way. Salmonella has never been found in the digestive tract of a tropical fish."

The bacteria has been found in snails and one or two species of frogs, he said.

Pet dealers are liable to get requests for nearly any kind of living creature these days.

Goldfish — raised domestically — appear to be the number one, all-round best seller. But pet people are asked to supply eagles, boa constrictors, guppies, puppies, iguanas, tarantulas, budgies, monkeys, scorpions, finches, newts, hamsters, falcons, gerbils, oscar fish, skunks, guinea pigs, turtles, rabbits, cats and canaries.

No one handles all creatures great and small, some dealers try to discourage certain requests, and others refuse outright to sell specific items.

Mrs. Grace Duckworth, owner of Petland, sells lots of canaries and directs people to where they can buy dogs and cats. Her crested cockatoos and cockateels and larger birds move more slowly, partly due to the $500-$600 price range.

Monkey import restrictions have made these rare, which seems to suit some dealers.

"I never cared much for handling them," Mrs. Duckworth said. "They're quite a care and when they get to be a couple of years old they get cranky, or mean."

Heinz Specht, manager of Specht's Aquarium and Pet Shop, won't handle monkeys any more. They are troublesome, "and most people don't know what a monkey is.

"A monkey is just a small child and needs constant care, like a baby. If you don't devote attention, it can be quite nasty — they have sharp teeth," he said.

Far better, in Kaatz' opinion, to buy an aquarium for youngsters.

"It teaches children more than just having fish. It is teaching responsibility in caring for them. Without that the pets die."

He dislikes selling pets to people he feels will not properly care for them. Baby turtles, for instance, used to be sold in large numbers — and died in large numbers.

Today with tighter import restrictions, turtles are not as common, although more people would like to have them to live in the now popular terrarium.

—Irving Strickland photo

Toni, a 19-month-old Amazonian macaw, and Leslie Cappel

Monkeys Aren't Popular Because They Get Cranky, Need Care

"I'm in business to make money, sure. But I'm a hobbyist — at least I think I am. If I know they can't look after the animal, I won't sell it to them. Let them go someplace else for it," Kaatz said.

He sells a lot of boas, usually babies up to 18 inches, which with care and a diet of live mice will grow to more than 12 feet and ingest a live rabbit or guinea pig every 10 days.

Orchard won't stock snakes or other reptiles. "Most people don't know how to handle them and they die." He said many iguanas, for example, suffer from poor diet and lack of vitamin D, the sunshine vitamin.

But he sells man-eating piranha fish, provided the buyer has a separate tank of adequate size for exercise and growth.

These small, toothed tropicals swim a lot and are fast, relying on speed to catch and eat their sometimes live prey.

Orchard feeds them small goldfish or meat, but "they'll strike just about anything that hits the water," as the shop owner knows after reaching over the tank one day.

A six-inch specimen leaped four inches clear of the tank and bit the man's finger.

VICTORIA TO LEND LAMPS?

The British Columbia Steamship Company wants to reproduce some of Victoria's "old world" charm" at the Princess Marguerite's new Pier 69 terminal in the Seattle Trade Centre.

To provide an authentic touch, the company has asked the city of Victoria for permission to install six of the city's traditional cluster-lamp standards, complete with hanging flower baskets, in the terminal area.

But there's a snag, as city manager Jim Bramley points out in his report to the public works committee, which is due to consider the request on Tuesday.

Bramley notes that for some years the city's policy has been to refuse such requests from other communities and private organizations, because the lamp standards are "unique to the streets of the city of Victoria."

He recommends adhering to this policy, but suggests the standards be loaned to the company for its Seattle promotion and returned at the end of the season.

Bramley's report doesn't indicate whether the practice would also be followed in years to come.

If it is — and the BSCS promotion in Seattle is apparently intended to be a permanent one — the lamp standards might be forever shuttling back and forth across the Strait of Juan de Fuca.

Official Appointed

The Greater Victoria school board announced today the appointment of Carl A. Warner, 41, as secretary-treasurer of the district effective July 4.

He currently holds the same position with the Colchester-East Hants amalgamated school board in Truro, N.S.

He was chosen over 60 applicants who applied for the position vacated when Ernest Shaw moved over to become legal and financial advisor for the district.

HEFTING HORSES, even the roundabout variety, can really be a suspender-bender as Bob Harvey found out today. Times photographer Bill Halkett caught Bob and his sagging breeches in action as crews worked for opening of Jaycee Fair.

Local Ship Movements

NAVY

Terra Nova, Gatineau and Provider in San Diego, returning 10 a.m. June 6; all other ships in port.

MARINE SCIENCES

Richardson in Barkley Sound, Vector in Strait of Georgia, Pandora II at Pat Bay, Parizeau in Queen Charlotte Strait.

Ask the Times

Q. I am interested to know whether the characters in the fine television series "Upstairs, Downstairs" were a real family, or is the story purely fictitious? I hope more programs of this calibre will follow; they are needed in this day and age. — W.F.

A. We think we are correct in saying that the series is not based on any real family, but portrays a typical upper-class family of Edwardian England and its relationship with domestic servants. It is also our recollection that the actress Jean Marsh (who plays Rose, the head parlor maid) was largely responsible for the creation of the story. To obtain confirmation you might care to write to the British Broadcasting Corporation, 135 Maitland Street, Toronto.

KNIVES AND CLUBS WIELDED

Wild Parking Lot Fight Sends Five to Hospital

Five persons were taken to hospital Sunday night after a club-swinging, knife-slashing fight broke out between what police said were rival factions in Victoria's East Indian community.

A Victoria police spokesman said the fight erupted about 6 p.m. as movie-goers were leaving the weekly Sunday showing of an East Indian film at the Fox Cinema, 2657 Quadra.

The battle took place in the Disco Safeway parking lot next door.

Insp. Angus Stewart said about 15 persons were directly involved and between 30 to 40 other were urging on the combatants.

Stewart said seven city police officers and four units from Saanich police were called to the scene.

"The officers found it impossible to do anything more than attend to the injured and try to disperse the rest," he said.

The melee lasted 15 minutes and when it was over officers seized a pocket knife, a kitchen knife, a hammer, a jack handle, jack and part of a metal studded belt.

Stewart said Gurbakash Sihota, 21, and Jasbir Bains, 30, were taken to Victoria General Hospital.

Sihota was treated for a three-inch knife wound over his left eye while Bains had a six-inch knife wound on the left side of his face and an eight-inch wound to the left side of his neck. Both were later released.

The three other men who were treated and released were identified as Tirath Samran, 21, who had a head injury and various bruises; Kewal Purewal, 39, who received a cut mouth and an arm injury and Rajinder Purewal, 18, who had a hand injury.

Stewart said there have been "rumblings" between the two groups in the past but up to now, all the distrubances have been confined to the grounds of the Sikh Temple, 1210 Topaz.

Stewart said police are reviewing the incident and there is a possibility of charges.

"Right now I don't know," he said. "There is so much confusion over the fight and no one in the community seems prepared to talk about it."

arthur mayse

But Most of All, Tom Berger Listened

THERE'S MANY a slip between a royal commission report and its implementation. It's possible that Mr. Justice Tom Berger's findings on the probable effect of pipelines on the ecology and the native peoples of the North could be shuffled under the rug. But should the Berger report meet that fate, it would leave a hump large enough to trouble the Canadian conscience for a very long time to come.

In his 200 pages based on evidence and opinion gathered from those who would be affected by the pipeline, Judge Berger offers much more than the pro and con of a mammoth undertaking. He elects flat-out for quality of life over exploitation which might deprive a wilderness-dwelling people of its birthright.

I don't recall that any previous inquiry has come up with so bold and sweeping a judgment. The usual assumption when native rights clash with resource development is that money paid to the protesting band is adequate compensation for intrusions upon ancestral preserves.

The Berger report, with its proposed veto of an upper Yukon pipeline and a 10-year breathing space before the matter of a Mackenzie Valley line is again approached, rates as a landmark. It dares to question the rightness of the time-honored North American industrial gospel which holds that resources exist only to be exploited, and the sooner the better.

The unassuming commissioner who listened with equal thoughtfulness to Eskimos at fly-in Arctic outposts, and spokesmen for big business in the cities of our South, has inevitably made enemies. He has trodden on some mighty big feet: it is not to be expected that those who would tap the Arctic gas reserves with all possible speed are going to share his views.

But he has also won the respect and admiration of a host of Canadians, and not merely for the patience, thoroughness and courage that he brought to a difficult assignment. He has pointed us toward a new way of thought — one that relates men and women to their habitat, and recognizes the fact that the welfare of the one can be bound to the state of the other.

He takes people into account — their problems and their vulnerability to change thrust upon them before they have conditioned themselves to the point where they can deal with it effectively — and for this we should thank him.

I dislike to hang the cold and formal title of "conservationist" on Tom Berger.

The implications of the word have become a little shady, made so by too many extremists and whirling dervishes who would turn all nature into a park in which man goes about his affairs as a trespasser.

But if conservation means the wisest possible use of all resources, Judge Berger has served it well. He makes sense. I hope that some of his thinking will rub off on the government of British Columbia, a province that has traditionally squandered its assets as if there were no tomorrow.

I find it unlikely that the report will win more than token gestures from the government that commissioned it. An insistence upon added safety measures, perhaps. A minor change of route here and there, and possibly a brisker threshing-out of land claims put forward by the tribes whose territory would be intruded upon by the pipelines.

But the pressures against the Berger recommendations are enormous. The United States must have natural gas by one route or another. Washington has set its Sept. 1 deadline for Canada's answer. And even in the North among those whose lives would be directly affected by the pipelines, the report has been given a mixed reception.

Some Northerners agree wholeheartedly with its conclusions. Others are no less vigorously opposed to them.

One fact emerges unquestioned. If ever awards are given for good listening, Judge Berger should be a shoo-in for the Order of the Golden Ear. For two years, he has listened to the gripes and hopes, the worries and fears of ordinary Canadians who need to be heard by Ottawa.

That in itself is no mean accomplishment. We can hope it will point the way toward more effective communication between government and the governed who too often go unheard.

FINAL

TORONTO MARKET TRADING

TORONTO CLOSING STOCKS
Distributed by CP

Toronto Stock Exchange—May 16

Complete tabulation of Monday transactions. Quotations in cents unless marked, $. z—Odd lot. xd—Ex-dividend; xr—Ex-rights, xw — Ex-warrants. Net change is from previous board-lot closing sale.

Stock	Sales A and B	High	Low	Close	Net Ch'ge
Abitibi	13190	$10¼	10⅛	10⅛	
Abitibi 7'sp	100	$46	46	46	
Abitibi 10	3760	$56	56	56	+ ¼
Acadiands	100	$11½	11½	11½	
Advocate	500	355	355	355	— 5
Afton Min	500	$7½	7½	7½	
Agnico E	10100	$6⅛	5⅞	6	— ¼
Albany	5500	39½	39½	39½	
Alt East G	125	$14	14	14	
Alt Energy	3385	$13⅜	13¼	13¼	— ⅛
Altas Gas A	9234	$14¼	14⅛	14¼	+ ¼
Altas G C p	z49	$65	65	65	
Altas G D p	z3	$145	145	145	
Altas G F p	580	$28½	28½	28½	
Altas G 9.76	1125	529	28⅞	28⅞	
Alcan	36842	$30½	30	30¼	+ ⅛
Alpo Cent	3525	13	12¾	12¾	
Alpome Sil	4007	$16¼	16⅛	16⅛	— ¼
Asbest p	2000	$27⅛	27½	27⅛	
Alberco Dv	675	$14½	14½	14½	+ ⅛
Alminex	19800	$9¼	9	9	— ⅛
Alumin 4 pr	100	$14¾	14¾	14¾	— ¼
Alumin 4½ p	z55	$33	33	33	
Alum 3rd p	2000	$28½	28⅛	28½	+ ⅛
Am Bonza	3600	$12¾	12⅛	12⅛	— ⅛
Am Leduc	2200	7½	7½	7½	
Amdres W	z20	$8¼	8¼	8¼	
Amg CT 4½	310	$26½	26½	26½	+ ⅛
Amg CT 2'90	175	$34	34	34	+ ½
Amg U Dev	500	75	75	75	+ 2
Aquitaine	715	$15⅞	15⅝	15⅞	+ ⅜
Argus C pr	500	$11¼	11¼	11¼	— ½
Asamera	1300	$13¾	13½	13½	— ⅛
Asbestos	280	24	24	24	— ½
Ashland C	400	$10⅞	10⅞	10⅞	
Asco A	9625	$17⅞	17⅜	17⅞	+ ⅜
A H C Cop	z685	33	33	33	
Asp Hard A	180	$12⅛	12⅛	12⅛	— ⅛
B C Sugar A	600	$25¼	25½	25¼	+ ⅛
B P Can	4975	$12¼	12⅛	12⅛	— ⅛
Bard Boy	800	225	225	225	— 10
Barrister C	600	$11⅜	11⅜	11⅜	+ ⅛
Bank BC	440	$24	24	24	
Bank Mtl	8164	$14½	14⅜	14½	
Bank N S	2823	$18⅛	18¼	18¼	— ¼
Bankeno	2000	140	140	140	
BkCdn Nat	115	$13½	13½	13½	
Barry Expl	3100	98	98	98	+ 7
Baton B	1000	$8⅛	8½	8½	— ⅜
Becker B p	400	$5⅝	5⅝	5⅝	
Belding A	200	6	6	6	
Bell Can	103164	$50½	50⅛	50½	+ ⅜
Bell A pr	z88	$50⅛	50	50	
Bell B pr	335	$50½	50⅛	50⅛	+ ⅜
Bell D pr	650	$51⅛	50¾	51⅛	+ ⅜
Bell 2.28	3730	28	27⅞	28	+ ⅛
Bell 1.80	250	$21⅞	21⅞	21⅞	— ⅛
Bell Can W	65396	$5¼	490	5¼	+22
Beth Cop A	1425	$13⅞	13½	13⅞	+ ⅜
Big Name	z333	17	17	17	
Black P A	7000	425	420	425	+25
Blakwod A	500	375	375	375	
Block Bros	6880	$6½	6⅜	6½	+ ⅛
Bombdier	100	$5¼	5¼	5¼	
Bovis Cor	7700	69	63	63	— 2
Bow Valy	24860	$18¼	17⅞	18¼	+ 1⅛
Bow Vly pr	300	$12	12	12	+ ⅜
Bralor Res	1000	355	355	355	+ 5
Bramalea	500	$6¼	6¼	6¼	— ⅛
Brameda	400	120	120	120	— 3
Brascan A	6012	$12⅞	11⅞	12	
Brscn B½	1000	$26½	26½	26½	
Brenda M	100	$9½	9½	9½	— ⅛
Brdg Tnk p	z50	$40¼	40¼	40¼	
Bridger	27956	$9⅛	9	9	
Bright A	108	6	6	6	
Brinco	300	345	345	345	+ 5
BCFP	110	24	24	24	
BCFP pr	z15	37½	37½	37½	
BC Phone	7900	$13⅛	13¼	13¼	— ¼
BCPh 4.84	700	$15¼	15¼	15¼	
BCPh 5.5 p	z110	$70½	69	69	
BCPh 6 pr	z5	$69¾	69¾	69¾	
BCP 7.04 p	125	$22¼	22¼	22¼	
BCP 10.16 p	1170	$30	29⅞	29⅞	
BCP 2.32 p	300	$29¾	29¾	29¾	+ ¼
Brunswk	1300	495	485	495	+10
Budd Auto	765	$7⅛	6⅞	7⅛	+ ⅜
Budd A w	400	151	151	151	+ 1
Burns Fds	1600	$9½	9½	9½	— ⅛
C					
CAE A	1825	$9⅜	9¼	9⅜	+ ⅛
CFCN	250	$11	11	11	— ¼
Cad Frv	40510	10	9¼	9¾	
Cad Frv A	2000	$18½	18½	18½	— ¾
Cal Pow A	2060	$33½	33¼	33½	+ ¾
Cal P 7 p	z11	584	84	84	
Cal P 10 p	229	$114½	113	113	
Cal P 9.80	55	$113½	113½	113½	+ ½
Cal P 2.36	400	$29¼	29	29¼	+ ¼
Calmor IB	1000	53	53	53	— 2
Calvrt Die	200	245	235	245	+10
Cam Mine	18100	51	48½	48½	—2½
Camflo	1300	$11⅜	11⅛	11¼	
Camp RL	100	$27¾	27¾	27¾	— ⅛
Campeau 7p	300	$8⅛	8⅛	8⅛	
Can Cem A	9885	$8¼	8¼	8¼	+ ⅛
CDC pr B	551	$103⅞	103⅜	103⅜	+ ¼
Can Malt A	450	22	22	22	+ ⅜
C Nor West	3050	$6½	6¼	6⅜	+ ⅛
Can Perm	200	$17⅞	17⅞	17⅞	+ ⅛
CPerm 6¾	1400	$26¾	26¼	26¾	
CS Pete	21300	246	236	238	— 8
Can Trust A	1050	$22¾	22½	22½	— ¼
C Trust 7¼	1500	$20⅛	20	20⅛	+ ¼
C Tung	600	$10¼	10⅛	10⅛	— ¼
Cdn Arrow	z62	10	10	10	
C Cable w	510	80	80	80	
Cdn Cel	z30	5¾	7¾	7¾	
CC Man A	200	$22¼	22¼	22¼	— ¼
C Curtis	2500	54	53	53	— 1
C Ex Gas	500	$6⅛	6⅛	6⅛	
CGE	200	22	22	22	
CG Invest	600	$17⅞	17⅞	17⅞	
C Hidrogas	5700	180	175	175	— 5
C Homestd	2300	$6¼	6	6	— ⅛
C Hydro	3240	$9⅜	9⅛	9⅛	— ¼
Cl Bk Com	2945	$22¼	22½	22⅜	+ ⅛
CIL	970	$18⅛	18	18⅛	+ ⅜
Cl Powr A	10450	$21	20⅞	20⅞	
CLI Pete	572	36	36	36	+ 2
C Manoir A	200	405	405	405	— 5
C Merrill	3350	$14¾	14⅜	14½	— ⅜
CNat R	600	420	420	420	— 5
C Ocdental	z100	$13½	13½	13½	
C Ocdntl p	2700	$29	28¾	28⅞	
CP Inve	1660	$18	17¾	17⅞	+ ⅛
CP Inve pr	185	$35½	35½	35½	
CP Lkd	13730	75	73	75	+ 2
CPL A p	150	$9¾	9¾	9¾	
C Reserve	2907	$5⅞	5⅜	5¾	
Cdn Salt A	200	$15⅞	15⅞	15⅞	+ ⅜
Cdn Sup O	7366	$44⅜	44¼	44⅜	+ ⅛
Cdn Tire	410	33	32	32	— 1
Cdn Tire A	4860	$34¼	33¼	34	+ ¼
C Utilties	2000	$13⅜	13½	13⅜	+ ⅛
CUtil 6 pr	100	72	72	72	+ 5
CU 10¾	1380	$30⅜	30⅛	30⅜	
C Util 9.2	500	$28¼	28¼	28¼	— ¼
C Util w	248	415	415	415	
CWN G 4 pr	500	$9¾	9¾	9¾	+ ¼
CWN 5½ p	100	$13¼	13¼	13¼	+ ½
Candel Oil	300	$14⅛	14	14⅛	+ ¼
Canray	4050	110	103	110	+ 8
Canron	1850	$21⅜	21¼	21⅜	+ ¼
Capit Div	7700	44	35	44	+10
Carl OK	4500	277	271	277	+ 2
Carl B p	z25	29	29	29	
Carma A	400	$7⅜	7¼	7⅜	+ ⅛
Cassiar	1961	$8⅞	8¾	8¾	— ⅛
Celanese	4010	350	345	350	+ 5
Cent Pat	11200	95	52	95	
Chieftain D	5664	$11⅞	11⅝	11⅞	+ ⅜
Chieftain p	400	56	56	56	+ 5
Chimo	1000	87	87	87	
Chromaco	100	190	190	190	+10
Chrysler	1759	$18¼	18⅛	18⅛	
CHUM	z42	57¼	6½	7¼	
CHUM B	z103	$8⅛	7¾	7¾	
C S 10¾	1000	$11¼	11¼	11¼	
Coch Will	500	34½	34½	34½	+ ½
Coch-Dun	z10	57½	7½	7½	
Coles Book	1000	$9¾	9½	9½	— ⅜
Comb Met	2000	9	9	9	
Cominco	650	$34⅛	34¼	34¼	— ¼
Cominco A	500	$28¾	28¾	28¾	
Com Cap	700	390	390	390	
C Holiday I	400	380	370	375	—10
CHlns A p	100	$22½	22½	22½	
Compr Ap	100	$12¼	12¼	12¼	
Con Chm A	500	$7¼	7¼	7¼	
Con Bath A	3770	$25¾	25½	25¾	
Con Bath p	700	518	17⅞	17⅞	— ⅛
Con Fardy	5290	325	320	325	+10
C Durham	5000	76	76	76	— 1
C Morisn	3200	149	144	149	— 1
Cons Prof	z49	13	13	13	
C Rambler	1700	120	110	120	+15
C Rexspar	1000	80	78	78	— 2
C West P	700	400	375	375	—25
Con Distrb	2850	280	270	275	—10
Cons Gas	14102	$15⅛	15	15⅛	+ ⅛
Con Gas D	900	524	24	24	
Conwest	4500	410	400	410	— 5
Cop Fields	3600	239	237	239	+ 4
Corby vt	100	$18¾	18¾	18¾	— ¼
Cornat Ind	4425	$5⅜	5¼	5¼	
Cr Food A	z20	$30¾	30¾	30¾	
Coseka R	3550	455	445	455	+10
Costain R	1200	$12	11½	11½	— ½
Craigmt	700	$5⅞	5¾	5¾	
Crain R L	700	$8⅜	8¼	8¼	+ ⅛
Crestbrk	1800	365	360	365	— 5
C Zelrba A	170	$18⅞	18⅞	18⅞	+ ⅛
Crush Intl	150	58	8	8	+ ¼
Cuvier M	1000	68	68	68	+ 3
D to G					
DRG Ltd A	1500	485	485	485	
Dagi Dev	600	$13⅜	13¼	13⅜	
Dalon A	705	$6⅜	6¼	6¼	
D Aragon	2000	22	22	22	— 1
Datline	135	400	400	400	
Decca R	12800	$7⅜	7⅛	7⅜	+ ¼
D Eldona	6000	56	55	55	— 1
Delton Ltd	2000	56	6	6	+ ¼
Denison	3 954	$50½	50⅛	50½	+ ¼
Dicknsn	150	435	435	435	
Doman I	1900	55½	5½	5½	— ⅛
Dome	215	$50¾	50¾	50¾	
Dome Petz	4000	$38⅛	37⅞	37⅞	— ⅛
D Bridge	820	$21⅜	21⅜	21⅜	+ ⅜
D Citrs A	1000	$7½	7½	7½	— ½
Dofasco A	2360	24	23⅜	23¾	— ⅛
Dofasco p	z50	$60½	60½	60½	
Dom Store	4225	$15¼	15	15¼	— ⅛
D Textile A	500	57½	7½	7½	
Domtar	5810	$14⅜	14⅜	14⅜	— ⅜
Donlee M	400	$11⅜	11½	11½	+ ⅛
Dover Ind	100	$13⅜	13⅜	13⅜	— ⅛
Dunde Pal	1000	45	45	45	+ 2
Dunraie	1000	5	5	5	
Du Pont	500	$13⅜	13½	13⅜	+ ⅛
Dylex L A	600	$7⅛	7⅛	7⅛	
E-L Fin	408	$7½	7¼	7½	
E-L Fin w	4077	30½	30	30½	— ½
Econ Inv	76900	$12	11⅜	11¾	— ¼
Ego Mines	69185	97	89	94	— 1
Electro K	500	45	45	45	— 5
Electro A	1100	225	225	225	
Elks Stors	200	$9⅜	9½	9½	— ¼
Emco	200	$5½	5½	5½	+ 12
Exquisite	1100	245	245	245	
Extndcar	1000	58	8	8	— ¼
Extd wt	400	295	295	295	6
Falcon C	1400	$5¾	5⅜	5¾	— ⅛
Fbrg Nik A	215	$33⅜	33⅜	33⅜	— ⅜
Fed Ind A	100	$5⅞	5⅞	5⅞	+ ⅜
Fed Pion	700	$22½	22	22	— 1
Fields S	z50	$12	12	12	
Finning T	900	16	16	16	— ¼
F City Fin	100	$9¼	9¼	9¼	— ¼
FCity F rt	5959	9½	5	5	— 7
F City F wt	100	325	325	325	— 60
Foodcrp Lt	4750	$7⅛	6¾	6¾	— ½
Ford Cnda	600	$93	92¾	92¾	—1¼
F Seasons	900	240	230	240	— 8
F Sea A pr	1400	$6½	6¼	6¼	— ⅛
Francana	5500	$7¼	7¼	7¼	— ¼
Fraser A	587	$26¼	26¼	26¼	— ¼
Fruehauf	200	$6¾	6¾	6¾	
GEH Steel	300	255	250	255	+ 5
G M Res	325	335	335	335	— 5
GSW Cl A	600	$5¾	5¾	5¾	
Gaz Metr	400	$6⅜	6⅜	6⅜	+ ⅛
Gaz 5.40 p	z50	$55¼	55¼	55¼	
Gen Baker	500	410	410	410	
G Distrb A	100	$5¾	5¾	5¾	— ⅛
GMC	550	$7⅛	7¼	7⅛	— ⅛
Genstar L	4500	$24⅛	23⅞	24	+ ⅛
Gnstar 1.50	550	24	24	24	+ ⅛
Gnstar L w	1080	$7¾	7½	7½	
Gibraltar	100	$6¼	6¼	6¼	— ⅛
Glendale	300	110	110	110	—10
Goldund M	4000	23½	23	23	— 1
Goodyear p	z80	$33	33	33	
Graff G	1600	$20½	20½	20½	— ⅛
Grandúc	800	106	106	106	— 2
GL Pap w	300	$5½	5½	5½	— ⅛
GN Fin	500	125	125	125	
Gt W Life	z64	$53⅛	53⅛	53⅛	
Gt West 5	400	270	270	270	
G West-wt	z100	72	72	72	
Greyhnd	726	$16¼	16¼	16¼	+ ⅛
Guar Trst	362	$8¼	8¼	8¼	+ ⅛
Gulf Can	2996	$27	26⅜	26¾	+ ¼
Gulfstrem	41500	39	36	37	
H to L					
Hambro C	3875	395	395	395	+15
Hardee	166	76	76	76	
Hard Crp A	2800	380	380	380	
Harlequin	1900	$17¾	17⅛	17¼	— ⅜
H Wood	2200	98	95	98	+ 1
Hawker A	8800	$5¼	5⅛	5¼	
Hayes D A	600	$5⅛	5½	5½	
Hollinger A	800	$31⅛	31	31⅛	+ ⅛
Home A	1600	$28⅜	28⅛	28⅜	+ ⅜
Home B	2000	$24¾	24¾	24¾	+ ¾
Hud Bay A	3040	$18⅛	18¼	18¼	— ⅛
H Bay Co	3915	$15⅛	15⅛	15⅛	+ ⅛
HB Oil Gas	1610	535	34¼	35	
Husky Oil	5770	$27¾	27⅛	27½	+ ½
Husky E w	400	58¾	8¼	8¼	— ¼
Hy's Ltd	300	200	200	200	
IAC	6512	$15¾	15½	15½	+ ⅛
ITL Ind	320	105	100	100	—10
IU Intl	2300	$13⅜	13½	13⅜	+ ⅛
IWC Com	500	140	139	140	+ 1
Imasco A	287	$25¼	25¼	25¼	+ ½
Imp Oil A	14544	$20¼	20	20¼	+ ⅛
INCO A	10232	$29½	28⅞	29¼	+ ⅜
Indal	2848	$17¼	17¼	17¼	+ ½
Indusmin	120	13	13	13	+ ⅛
Inland Gas	14300	$10⅜	10¼	10⅜	
Inland G p	100	$12½	12½	12½	
Inlnd G 10p	300	$29¾	29½	29¾	+ ⅛
Ipter-City	4200	$7¼	7⅛	7¼	
Inter C A p	100	$16	16	16	— ¼
Inter C B p	100	$18¼	18¼	18¼	— ¼
Inter C B w	2250	430	425	425	—10
Int Div	110	130	130	130	—10
Intrmetco	2700	$6½	6½	6½	+ ⅛
IBM	110	$266	265	266	+ 1
Int Mogul	100	240	240	240	
I Mogul A	150	$11¼	11¼	11¼	
Interpool	1300	$19¼	18⅞	18⅞	— ¼
Int Pipe A	6866	$14⅞	14⅝	14⅞	+ ⅛
Ipsco	742	$14⅜	14	14⅜	+ ¾
Inv Grp A	900	$6⅜	6½	6½	— ⅛
Inv Grp 5 p	400	$15⅞	15½	15½	— ⅛
Iron Bay T	930	$5¼	5¼	5¼	
Island Tel	z25	$13	13	13	
ISO	2000	125	123	123	+ 2
Jannock	8028	$8¾	8⅝	8⅝	
Jannock A	575	$14¾	14⅜	14¾	+ ⅜
Jannock B	300	$13⅜	13⅜	13⅜	
Jannock D	125	$8½	8½	8½	
Janoc 6 pr	160	574	74	74	+ 1
Jelex	1025	5	5	5	—2½
Joliet	9700	8½	8½	8½	— ½
Joutel	12000	17	16	16	+ 1
K-Tel Intl	500	475	475	475	
Kaiser Re	3950	$14⅛	14	14⅛	— ⅛
Kerr A A	3300	$15¾	15½	15½	— ⅛
Koffler A	100	55	5	5	
Labatt A	1586	$17⅜	17½	17½	— ⅛
Labatt A p	979	$17½	17⅜	17½	+ ⅛
Lab Min	125	333	33	33	
Lacana	2250	425	420	420	
Laidlaw A	500	57	7	7	
Ldl 9¾	100	$10¾	10¾	10¾	
LOnt Cem	z70	325	320	325	
Lambd M	300	125	125	125	+25
Langis	4000	6	6	6	
Laurasia	19000	55	54	54	
Lau Fin	625	$7⅛	7⅛	7⅛	+ ⅜
Leigh Inst	2400	290	290	290	— 3
Leons Frn	100	$6⅛	6⅛	6⅛	
Levy A pr	500	$6⅛	6⅛	6⅛	
Liberian	300	15	14⅞	14⅞	— ⅛
LL Lac	2200	164	163	164	+14
Lob Co A	568	330	330	330	
Lob Co B	4200	330	325	330	+ 5
Lob Co pr	860	$26	25⅞	25⅞	+ ⅛
Lob Ltd Ap	1570	$16¾	16½	16¾	
Lob Ltd Bp	500	518	18	18	+ ¼
Lochiel	2700	135	130	130	— 5
Loeb M	5455	450	425	450	+30
Lost River	2600	190	190	190	
Lytton M	1456	38	35	35	+ 3
M to O					
MEPC	5500	$9¾	9⅜	9⅜	
MICC A	220	$27⅞	27⅞	27⅞	
Mclan H A	100	58	8	8	
MB Ltd	2925	$21¾	21⅜	21½	— ⅛
Madeline	3500	85	85	85	— 1
Madsen	2200	53	53	53	
Magnason	1400	195	190	195	+ 5
Magnetcs	4740	71	68	68	— 4
Man Bar	9720	105	100	105	+ 6
M Lf Mills	625	535	35	35	
Maritime	532	$20¼	20¼	20¼	
Martim A p	100	9	9	9	
Mar T 860	500	$10¾	10¾	10¾	+ ⅛
Mar T 940	100	$11⅛	11⅛	11⅛	+ ⅛
Markel F	100	55	5	5	
Mass Fer	10262	$22⅜	22⅛	22⅜	+ ⅜
Mas F A	600	$28⅛	28¼	28¼	
Mas F.B	1260	529	28⅞	28⅞	+ ⅛
Matgmi A	250	$12¾	12¾	12¾	
Mc Adam	500	25	25	25	— 4
Mc Intyre	3670	$33⅞	33¾	33⅞	
McLaghln	1060	$5½	5½	5½	— ⅛
Melcor	5250	56½	6¼	6½	+ ¼
Mentor	2600	276	270	276	+12
Mercantil	2075	$12½	12⅜	12½	+ ⅛
Merland E	17000	475	460	470	+10
Mindamr	z66	6	6	6	
Mindustrl	700	$5⅝	5⅛	5⅝	
Minrl Res	100	145	145	145	
Molson A	1200	$16⅞	16⅜	16⅜	— ⅛
Molson B	749	$14¾	14¾	14⅞	+ ⅛
Monenco A	100	$8⅛	8⅛	8⅛	+ ⅛
Moore	3690	$32⅞	32⅜	32⅜	— ¼
M Wright	z229	15	15	15	
Murphy	3150	58⅞	8⅞	8⅞	+ ⅛
Mymar M	12167	81	78	80	— 2
N B Cook	14100	106	104	106	+ 6
NBU Mine	12400	115	115	115	
NaChrs I	3900	56⅛	6	6⅛	
Nabrs Dig	300	$17½	17½	17½	— ¼
Nat Drug	240	55⅞	5⅞	5⅞	
Nat Pete	50 50	54	48	51	+ 4
Nat Trust	100	$16	16	16	
Nemco	99700	205	190	198	+ 8
Neonex	660	220	216	216	— 4
NB Tel	1457	$18¾	18⅛	18¼	+ ⅛
N Goldvue	z125	4	4	4	
N Kelore	2000	14	14	14	— 1
N Provid D	44000	15	15	15	
N Que Ragl	100	160	160	160	— 2
N Senator	3200	9	9	9	— 1
N York Oil	34632	150	141	150	+ 7
Nfld Tel	2750	$7¾	7½	7¾	+ ¼
Nfld Te 975	100	$22	22	22	+ ¼
Newnor	3000	5½	5½	5½	— ½
Nick Rim	z200	13	13	13	
Noranda A	7086	$29	28⅞	28⅞	+ ¼
Norcen	6249	$11½	11⅜	11⅜	
Norcen A	z25	525	25	25	
Norcen B	550	$20	20	20	
Norcn 150	1100	$19¾	19⅜	19¾	+ ⅛
Norcen w	18650	2	1½	1½	— ½
Nordair A	3400	280	275	275	
Norlex	3000	6	6	6	
Normick P	1800	325	325	325	— 5
NC Oils	3470	59⅞	9⅛	9⅛	
Nor Ct 260p	250	$31½	31½	31½	+ 1
Nor Tel	1353	$32⅛	32	32⅛	+ ⅛
NTecm B w	660	$12⅜	12⅜	12⅜	+ ⅛
Northgat	2800	470	460	460	—10
Northld	63500	12½	11	12	+ 1
NS Savngs	100	14	14	14	+ ½
NS Sav 10¼	100	$24	24	24	+ ½
Nowsco W	200	$25⅞	25⅞	25⅞	+ ¼
Nu-West A	6400	$13⅜	12⅜	13¼	+ ½
Nudlama	5000	20	20	20	— 1
Numac	5000	$11⅝	11¼	11¼	— ⅛
OPI A	1300	$7¾	7⅜	7⅜	— ⅛
Oakwood P	2700	140	139	140	
Obrien	6900	117	110	111	+ 1
Oceanus I	z50	46	46	46	
Ocelot A	500	$8¼	8⅛	8⅛	
Ocelot B	1950	$7⅞	7¾	7¾	
Orchan A	8500	240	235	240	+ 2
Oshawa A	7105	425	415	415	—10
Osisko	10000	24	24	24	— 1
Osisko rt	9000	2	2	2	— ½
Oxford A	1900	$12⅜	12⅜	12⅜	+ ⅛
P to S					
Pac Coper	12000	129	123	125	+ 5
Pac Nth G	100	320	320	320	— 5
Pac Pete	900	$28½	28⅜	28⅜	
Page Pet	900	276	275	275	— 5
Paloma P	%46	300	300	300	
Pamour A	z250	355	350	350	— 5
Pan Centr	z382	62	59	59	
Pancana I	2000	114	110	114	+14
PanCan P	1100	$26¾	26½	26½	— ¼
Patino N V	100	$18	18	18	
Paulin A	100	350	350	350	
Pennington	200	58	8	8	+ ⅛
P Dept S	149	$6⅞	6⅞	6⅞	+ ⅛
P Jewl A	200	$5⅞	5⅞	5⅞	
P Jewl C	200	$5½	5⅛	5½	— ¼
Petrofina	400	190	190	190	— ¼
Petrol	1000	208	208	208	— 3
Peyto Oils	1700	$6⅞	6¾	6¾	— ⅛
Pick Crow	6905	14	13	13	+ 1
Pine Point	2165	$34¼	34	34⅛	+ ⅛
Pitts C	2300	$5⅜	5⅜	5½	— ⅛
Place G	10200	48	48	48	
Placer	200	$19⅞	19⅞	19⅞	+ ⅛
Plysr 840	200	$26⅜	26⅜	26⅜	+ ⅛
Pominex	3700	60

BRAD MAXWELL FIRES WINNING GOAL

Bruins' Success First for B.C.

—AP Wirephoto

SPOILS OF VICTORY are enjoyed by defenceman Barry Beck after New Westminster Bruins became first British Coumbia team to capture Memorial Cup. Beck was named series' most valuable player in tournament played at Vancouver. Bruins won cup with 6-5 victory over Ottawa 67s Sunday.

VANCOUVER (CP) — Ernie (Punch) McLean is looking for a new challenge today after his New Westminster Bruins won the Memorial Cup in their third crack at the Canadian major junior hockey championship.

Defenceman Brad Maxwell's brilliant individual effort with less than six minutes left produced the winning goal Sunday as the Bruins edged Ottawa '67s 6-5 in the sudden-death televised final before 13,460 fans at the Pacific Coliseum.

It marks the first time the Memorial Cup has been won by a British Columbia team since the national junior series was inaugurated 58 years ago.

"I feel just great; super," McLean said after the game. "This is an unbelievable experience for not only myself, but for a great bunch of kids who didn't quit when everyone expected them to."

The Bruins squandered a three-goal lead in the final period and the '67s tied the score at 5-5 before Maxwell skated the length of the ice to score the winning goal with a 20-foot wrist shot that went between the legs of Ottawa goaltender Pat Riggin at 14:06.

"I wasn't worried when they got those three goals," McLean said. "This team has come from behind all year. heck, we weren't even supposed to be here! This was going to be a rebuilding year."

McLean said before the three team, double-round-robin series leading up to the sudden-death final that he was thinking of retiring from coaching after the Memorial Cup.

"If I get the right pro coaching offer, then I think I'd take it," McLean said Sunday. "Life is a series of challenges and I'm looking for a new one."

Sunday's win was gratifying for three members of the Bruins Maxwell, defenceman Barry Beck and right winger Mark Lofthouse because they played on the New Westminster team in losses to Hamilton Fincups and Toronto Marlboros in the Memorial Cup final the last two years.

"I thought maybe the old jinx was coming back again when they got those three goals in the third," said Maxwell. "Ottawa has a lot of great hockey players, but we didn't let up."

Lofthouse scored two goals for the Bruins, giving him six for thee series. Other New Westminster goal scorers were Ray Creasy, John Ogrodnick and Miles Zaharko.

Warren Holmes scored twice for the '67s, both in the third period rally, and Bob Smith, Doug Wilson and Steve Payne got the others.

Both teams scored two power-play goals as the Bruins took 11 of 17 minor penalties. New Westminster led 2-0 after the first period and was ahead 5-2 going into the final 20 minutes.

Riggin, a pickup from London Knights of the Ontario Major Junior Hockey League, stopped 23 shots and made a number of spectacular saves in the first two periods to keep the '67s in the game.

Blaine Peterson of the Bruins blocked 25 shots, but let in a soft goal by Holmes that tied the score. He was tough on Wilson in the first period, however, when the Ottawa defenceman had seven shots on goal.

Smith, named the most sportsmanlike player in the tournament, had six goals and six assists for 12 points. Wilson had two goals and 10 assists to tie his team-mate for the series scoring lead.

Creasy finished with 11 points on three goals and eight assists. Creasy's father died the day before the tournament began May 8, and he went home to Winnipeg for the funeral on May 10.

Named to the tournament allstar team were Riggin, Beck, Wilson, Smith, Lofthouse and left winger Jere Gillis of Sherbrooke Beavers. The Quebec Major Junior Hockey League team lost all its four games.

Beck, a 212-pound defenceman, was named winner of the Stafford Smythe Memorial Trophy as the tournament's most valuable player.

The Bruins, the first team to win three straight Western Canada Hockey League titles, figure to be strong again next season.

"We've got 13 players coming back and should be right up there with Brandon and Portland," said McLean. "Dougie (assistant coach Doug Sauter) is about ready to take over."

—John McKay photo

ON WAY TO VICTORY in 3,000-metre event at Centennial Stadium Saturday is Debbie Scott of Victoria Selects. Following Debbie (left to right) are Sharon Young (Victoria) and Cindy Blom (Fraser Valley). Selects won Saturday's opening meet of Western Track Leagues season and posted another league triumph Sunday at home track of Fraser Valley squad. Story is on Page 12.

Many Demands on Champs —Canadiens Sweep Finals

BOSTON (CP) — Throughout the history of the National Hockey League, Montreal Canadiens have been at or near the top of the heap.

The Canadiens continued their winning tradition in the 1976-77 season, skating to a recordbreaking 60-8-12 year and capping it Saturday night with their 20th Stanley Cup win.

Jacques Lemaire's second goal of the game at 4:32 of the first overtime period gave Montreal a 2-1 victory over the plucky Boston Bruins and a 4-0 "sweep" of their best-of-seven final.

Many people have talked about keys to Montreal's success. Some have singled out the defence trio of Larry Robinson, Guy Lapointe and Serge Savard while others have praised the line of Guy Lafleur, Lemaire and Steve Shutt.

Some have mentioned the goaltending of Ken Dryden and Michel Larocque, although Larocque was idle in the playoffs despite the fact he played just as well as Dryden during the regular season.

"We play in a very demanding atmosphere," said Dryden, who allowed a goal just past the midway point of the first period to Boston's Bobby Schmautz in the series final and then held the Bruins scoreless the rest of the way.

"We have management that is very demanding and we have fans who are very demanding. Most of all, we have ourselves and we are very demanding on ourselves.

"Sure we had slumps like every other team has slumps. But ours are less noticeable. Not everybody slumps at once.

"We had times during the past year when Shutt wasn't scoring or Lafleur wasn't scoring. We had times when Lapointe or Savard or Robinson were injured or not playing well.

"Other guys would come in and fill in on the job and do it well."

The Canadiens were too much for the Bruins who felt they played as well as possible against the Canadiens.

"We were in every game, even the game we lost 7-3 to open the series," said Bruins' coach Don Cherry. "I thought we outplayed them in the second game. We held them to only 19 shots in both the second and third games and there are not many teams who have done that.

"Not too many people figured we would win our division, let alone get into the Stanley Cup finals. This team is going to get better. I can't see the Canadiens getting any better. They are as good now as they ever will be."

But the fact is that the Canadiens are a young club. Lafleur, the NHL's leading scorer this season, is only 25 and linemate Shutt is just 25.

Robinson is just 25, Lapointe is 29 and Savard is 31 and they are likely to be around a few more years.

"We are a young team," said Lafleur, who was voted as the top performer in the playoffs and the best player in the final series.

"We worked hard to win the Stanley Cup. We worked hard in practice all year and in the games. Winning it in a close game like we did tonight makes it even nicer."

(Summary is on page 17)

'Buffalo' Testy When Annoyed

PHILADELPHIA (AP) — Philadelphia '76ers learned Sunday that words sometimes speak louder than action.

Houston Rockets apparently were more upset by what some '76ers' player had said about them than they were over the 3-1 deficit they faced in their best-of-seven National Basketball Association semi-final series.

Houston coach Tom Nissalke said pride was the key to his team's 118-115 triumph over the '76ers on Sunday, which sent the series back to Houston for a sixth game Tuesday night.

The Rockets retaliated like wounded animals. They clawed back from a third-quarter 17-point deficit to reduce the '76ers' lead to 3-2.

John Lucas sounded Houston's bruised egos when he said: "In Philly they called us water buffalo. They said we were too slow coming up and down the court. All I know is that we're 3-2."

Lesser Lights Shining in Final

QUEBEC (CP) — Coach Bobby Kromm of Winnipeg Jets took Sunday night's 6-1 World Hockey Association loss to Quebec Nordiques philosophically.

"Now it's a three-of-five series," he said about the best-of-seven final which is tied 1-1.

"There's no pressure on us. It was a very important game for the Nordiques. They had their backs up against the wall."

Nordiques coach Marc Boileau was delighted after the victory.

"What a hockey game they played," Boileau said. "The difference was that we didn't have to wait nine days for this game."

Quebec had a nine-day layoff between the end of its semi-final series with Indianapolis Racers and the first game of the final last Sunday.

Steve Sutherland, the offensive leader for Quebec with two goals, said the team was up for the game and luck had played a part.

The WHA final has been a showcase for the lesser lights goal to date from either the Hull-Ulf Nilsson-Anders Hedberg line of Winnipeg or the Marc Tardif-Christian Bordeleau-Real Cloutier line of Quebec.

Richard Brodeur was brilliant in the Quebec nets stopping all but one of 27 shots sent his way.

The only shot to beat him came off the stick of Dan Labraaten at 2:47 of the third period.

Apart from Sutherland's goals, Pierre Guite, Paulin Bordeleau, Serge Bernier and Brackenbury beat Joe Daley who faced 34 shots in the Winnipeg net.

Wests Out in Overtime

VANCOUVER — Italia-Canadian Columbus of the B.C. League nudged defending-champion Victoria West 1-0 in extra time Saturday night to capture the provincial senior soccer championship at Swangard Stadium.

The loss ended a reign by Island teams. London Boxing Club went on to win the Canadian championship in 1975 and Wests captured the national crown last year.

Wests dominated the opening half of the Provincial Cup final, played before about 300 fans, but were unable to capitalize on scoring opportunities.

Gainnt Moen came closest to cashing in at 16 minutes but Dune Wilson of Columbus came up with the first of his two match-winning plays by clearing off the line.

Mike Sails and Robbie Williams, who was forced to leave the game at 32 minutes because of a rib injury, also had good scoring chances.

After the break, play was more even and Columbus goalie Peter Greco continued to stymie Wests while his clubmates — particularly Norm McLeod and Sergio Zanatta — came close to scoring several times.

Italia pressed from the start in the 30-minute overtime and the period was only four minutes old when Wilson made his other contribution, scoring from about 25 yards out with a deflection off a defender that fouled up Jim de Goede of Wests.

Moen headed the ball over the bar on the last play of the game.

Columbus now advances to the Western Canada final against the Alberta champion during August.

Outstanding in a losing cause were Vic West linkmen Moen and McGuire. Their brilliance enabled Wests to dominate play for the first 45 minutes.

Vancouver didn't get a good scoring chance until the 42nd minute.

Williams was injured when he broke away but was checked by the Vancouver goalie.

Despite the loss, Vic West players didn't feel "too badly."

"After a game like that, when you know you've played well, you can't feel badly," said Dave Unwin.

MORE SPORTS ON PAGES 12, 15, 16, 17

Memorial Cup Summary

NEW WEST. 6, OTTAWA 5

First Period

1. New Westminster, Creasy 3 (Betty, Lofthouse) 2:41.
2. New Westminster, Lofthouse 5 (Zaharko, Creasy) 13:14.

Penalties — Wilson (Ott) 2:35, Pearsall (Ott), Rudnyk (NW) 3:56, Beck (NW) 5:10, Kirkpatrick (Ott), Greenwood (NW) 10:47, Wilson (Ott) 12:58, Andres (NW) 13:43, Betty (NW) 16:07.

Second Period

3. Ottawa, Smith 6 (Holmes, Kirkpatrick) 11:42.
4. New Westminster, Ogrodnick 2 (Zaharko) 14:06.
5. Ottawa, Wilson 2 (McDonell) 15:25.
6. New Westminster, Lofthouse 6 (Creasy, Maxwell) 16:58.
7. New Westminster, Zaharko 1 (Maxwell, Derkson) 18:19.

Penalties — Orleski (NW) 10:07, Higgins (NW) 10:32, Rudnyk (NW) 14:49, Young (NW), Hospodar (Ott) 14:52, Betty (NW) 18:16.

Third Period

8. Ottawa, Payne 1 (Davidson, Kirkpatrick) 3:10.
9. Ottawa, Holmes 2 (Smith, Wilson) 4:45.
10. Ottawa, Holmes 3, 12:46.
11. New Westminster, Maxwell 2 (Greenwood) 14:06.

Penalties — Maxwell (NW), Hospodar (Ott) 4:20.

Shots on goal By:

Ottawa	12	12	7	30
New Westminster	9	12	8	29

Goal: Riggin, Ottawa; Peterson, New Westminster.

Attendance — 13,460.

SPORTS MENU

TONIGHT

RUGBY

6:30 p.m. — International exhibition, James Bay Athletic Association vs. National Westminster Bank (United Kingdom), Victoria High School.

BASEBALL

6:30 p.m. — Victoria Senior Amateur League, Greaves Movers vs. Kubicek Athletics, Lambrick Park.

LACROSSE

8 and 9 p.m. — Vancouver Island Junior "B" League, Juan de Fuca vs. Saanich, Juan de Fuca Arena; Victoria vs. Nanaimo, Memorial Arena.

SOFTBALL

6:30 p.m. — Sidney Men's League, Seaboard Properties vs. Harvey's Sporting Goods, Sanscha Park.

6:30 p.m. — Victoria Senior Women's League, Hyorade Radio vs. Butler Brothers, MacDonald Furniture vs. CJVI Vicettes, Hyacinth Park.

TUESDAY

LACROSSE

8 p.m. — Western Canada League, Victoria McDonalds vs. Burnaby Cablevision, Esquimalt Sports Centre.

SOFTBALL

6:30 p.m. — Stuffy McGinnis Men's League, Juan de Fuca Builders vs. Victoria Athletics, Central Park; Sooke Merchants vs. Molsons, Sooke Park.

6:30 p.m. — Heywood Men's League, Esquimalt Ocean Express vs. Remco Office Systems, Heywood Avenue Park.

6:30 p.m. — Sidney Men's League, Tsawout vs. KOA Kamp-grounds, Sanscha Park.

6:30 p.m. — Victoria Senior Women's League, GSV Combos vs. CRESC Angels, Ingraham Hotel vs. Victoria Athletics, Hyacinth Park.

6:45 p.m. — Macdonald Men's League, Cliff MacKay Ltd. vs. Cen-Davidson Cement, Trafalgar Legion vs. Victoria Athletics, Macdonald Park.

BASEBALL

6:30 p.m. — Victoria Senior Amateur League, Farmer Construction vs. George Hotel, Lambrick Park.

6:30 p.m. — Victoria Firefighters Senior Babe Ruth League, Victoria Optimists vs. Domoney Shoes, Henderson Park.

Bates Rebound Strongly But Lose Tourney Finale

YAKIMA — Victoria Bate fought back through the losers' bracket by winning three games Sunday but fell 2-0 to Yakima Pepsi in the final of the 16-team, double-loss elimination Yakima International Invitational Softball tournament.

The defending Canadian champions won their first game Saturday 6-3 over Tacom B aand I Sports but were knocked into the losers' bracket with another 2-0 loss to Yakima Pepsi.

On Sunday, the Victorians came back by defeating Ray Bristow of Portland 2-1, Manke Lumber of Tacoma 9-2 and Yakima Coca Cola 3-0 before running into Pepsi again.

Three Victoria players were selected for all-star honors. Bob Burrows was named the all-star catcher, Reg Underwood was picked as all-star fielder and Andy Knopacki was honored as the all-star pitcher.

Konopacki won the games against Ray Bristow (1 strikeouts, on base on balls) and Yakima Coca Cola (10 strikeouts) while Dave Ruthowski recorded the victories against Tacoma B and I and Manke Lumber (eight strikeouts, two bases on balls).

Ron Slagle pitched both victories over Bate, holding them to two hits in the first game and three in the final.

Burrows proved instrumental in two of the Victoria wins Sunday. He doubled and then came in on another two-bagger by Bob Holness for the deciding run against Ray Bristow and then accounted for four runs against Manke with a solo homer in the second inning and another three-run homer which travelled a good 300 feet in the fifth.

		R	H	E
Bate	001 010 0	2	4	1
Ray Bristow	010 000 0	1	8	0

Andy Konopacki and Norm McLeod; Gene Pierson, Vern Harstad (4) and Mark Freel. Home run: Bate — Pete Songhurst.

Manke Lumber	001 010 0	2	8	0
Bate	001 034 x	9	11	2

Don Campbell, Tom Thomas (7) and Lloyd Glasoe; Dave Ruthowski and Bob Burrows. Home runs: Bate — Burrows (two).

Bate	200 001 0	3	10	1
Yakima Coca Cola	000 000 0	0	4	3

Konopacki and McLeod; Sam Kerr and Neil Hansen.

Bate	000 000 0	0	3	1
Yakima Pepsi	001 010 x	2	7	0

Konopacki and Burrows; Ron Slagle and Mike Polis.

SATURDAY

Tacoma	000 000 3	3	7	3
Bates	010 005 x	6	9	2

Al Binns, Rick Vincent (6) and Glen Davis; Dave Ruthowsky (4) and Bob Burrows. Home run: Bates — John Green (1st).

Yakima Pepsi	000 001 0	2	4	0
Bates	000 000 0	0	2	1

Ron Slagle, Dick Christensen (7) and Tom Root; Stan Kern (1), Andy Konopacki (7) and Norm McLeod. Home run: Yakima — Dick McDonald.

McCourt Top Player

VANCOUVER — Dale McCourt, a nephew of former Toronto Maple Leaf forward George Armstrong, has been selected as the most outstanding player in the Canadian Major Junior Hockey League.

McCourt, 20, played centre with St. Catharines Fincups and scored 60 goals and 79 assists last season to emerge as the Ontario League's all-time scorer with 177 points amassed during 4½ seasons.

McCourt beat out defenceman Kevin McCarthy of Winnipeg Monarchs and Robert Picard of Montreal Canadiens.

WHA Leaders

World Hockey Association playoff scoring leaders after Sunday's game:

	G	A	P
S. Bernier, Que	10	16	26
Hedberg, Wpg	10	12	22
Ruskowski, Hou	6	12	18
Nilsson, Wpg	3	15	18
P. Bordeleau, Wpg	9	7	16
Cloutier, Que	9	7	16
Hull, Wpg	5	7	16
Thomas, Ind	4	9	15
Labraaten, Wpg	4	11	15
Boudrias, Que	3	11	14

Memorial Cup Summary

A FEW GOOD SHOTS AND LOTS OF LUCK

Ben Survives Wilderness

FORT WORTH, Tex. (AP) — Clutching a $40,000 cheque, a championship ring and his wife Polly, Ben Crenshaw confessed: "I'm the luckiest guy in the world.

"Something seemed to take me by the hand and lead me through the wilderness. I hit three or four good shots on the back side and shot a 31.

"Tell me that's not lucky."

Crenshaw fired a blazing 31 on the home stretch Sunday to overtake John Schroeder and win the $200,000 Colonial National Invitation golf tournament by a shot.

In the end, it was a devilish eight-footer for a par at the 18th that secured a 69, the $30,000 and a second victory in his native Texas.

Schroeder closed with a 71 for 273 and a consolation prize of $22,800.

Crenshaw, characteristically erratic, putted well as he swept from five strokes back on the final nine to erase the memory of the Byron Nelson tournament.

It was just a week earlier at Dallas that he wound up bogeying and permitted Ray Floyd to slip past him for the title.

Crenshaw finished Sunday at eight under after touring the par 70 Colonial course in 65-70-68-69—272, two shots off the record.

Schroeder, 31, a non-winner since 1973, entered the windswept final round a stroke ahead of Crenshaw and five in front of Masters champ Tom Watson.

Although Watson pulled within two strokes of the lead at one point, and took third with a 67 for 274, it was essentially a two-man race.

★ ★ ★

B. Crenshaw	$40,000	65	70-68-69	272
J. Schroeder	$22,800	68	65-71-71	273
T. Watson	$14,200	67	72-68-67	274
A. Geiberger	$8,800	65	71-73-68	277
L. Trevino	$8,800	72	72-67-66	277
J. Lott	$8,800	72	72-67-66	277
D. Sneed	$6,500	67	70-71-71	279
R. Baird	$6,500	68	73-68-70	279
M. Barber	$6,500	69	73-69-68	279
W. Armstrong	$5,200	70	73-69-68	280
H. Green	$5,200	69	73-70-68	280
B. Lietzke	$3,800	71	71-72-67	281
T. Kite	$3,800	67	71-72-71	281
L. Trevino	$3,800	70	67-73-71	281
M. McLendon	$3,800	68	74-69-70	281
R. Massengale	$3,800	72	66-72-71	281
C. Rodriguez	$3,800	66	70-73-72	281
J. Massello	$2,800	68	73-71-73	283
G. Archer	$2,800	70	71-71-70	283
D. Morgan	$2,800	72	71-71-69	283
J. Inman	$1,983	71	70-73-70	284
W. Gee	$1,983	70	75-69-70	284
J. Cook	$1,983	69	70-73-72	284
[illegible]	$1,983	74	70-67-69	284
[illegible]	$1,983	69	74-69-70	284
R. Rogers	$1,983	71	70-74-68	284

JUNIOR "A" LACROSSE
Western Canada Major Junior League
McDONALDS vs. BURNABY
(Event No. 53)
ESQUIMALT SPORTS CENTRE
Tues., May 17 8 P.M.
Adults, $2.00; Students, O.A.P., $1.25